



NORWICH
City Council

Licensing sub committee

Date: **Wednesday, 10 January 2024**
Time: **10:15**
Venue: **Mancroft room City Hall, St Peters Street, Norwich, NR2 1NH**

Pre-meeting briefing for members of the committee only
30 minutes before the start of the meeting

Committee members:

Councillors:

Huntley (chair)
Ackroyd
Kidman

For further information please contact:

Committee officer: Leonie Burwitz
t: (01603) 989255
e: leonieburwitz@norwich.gov.uk

Democratic services
City Hall
Norwich
NR2 1NH

www.norwich.gov.uk

Information for members of the public

Members of the public and the media have the right to attend meetings of full council, the cabinet and committees except where confidential information or exempt information is likely to be disclosed, and the meeting is therefore held in private.

For information about attending or speaking at meetings, please contact the committee officer above or refer to the council's website.



If you would like this agenda in an alternative format, such as a larger or smaller font, audio or Braille, or in a different language, please contact the committee officer above.

Agenda

Page nos

1 Apologies

To receive apologies for absence

2 Declarations of interest

(Please note that it is the responsibility of individual members to declare an interest prior to the item if they arrive late for the meeting)

3 Application for the grant of a premises Licence for Last Pub Standing, 27 – 29 King Street Norwich NR1 1PD

3 - 42

Purpose - Members are asked in accordance with the delegation of licensing functions contained in the Norwich City Council Statement of Licensing Policy (Licensing Act 2003), to consider the application for the grant of a premises licence in respect of Last Pub Standing, 27 - 29 King Street, Norwich, NR1 1PD following the receipt of relevant representations.

Date of publication: **Tuesday, 02 January 2024**



Committee Name: Licensing sub

Committee Date: 10/01/2024

Report Title: Application for the grant of a premises Licence for Last Pub Standing, 27 – 29 King Street Norwich NR1 1PD

Portfolio: Councillor Jones, Deputy leader and cabinet member for housing and community safety

Report from: Head of planning and regulatory services

Wards: Thorpe Hamlet

OPEN

Purpose

Members are asked, in accordance with the delegation of licensing functions contained in the Norwich City Council Statement of Licensing Policy (Licensing Act 2003), to consider the application for the grant of a premises licence in respect of Last Pub Standing, 27 – 29 King Street, Norwich NR1 1PD following the receipt of relevant representation.

Recommendation:

It is recommended that members determine the application to grant the premises Licence in accordance with the:

- Licensing Act 2003 and subsequent regulations
- Guidance issued under Section 182 of the Licensing Act 2003; and
- Norwich City Council Statement of Licensing Policy

Policy Framework

This report meets the people live independently and well in a diverse and safe city corporate priority.

This report meets the city has an inclusive economy in which residents have equal opportunity to flourish corporate priority.

Report Details

The application

1. The applicant is Last Pub Standing Limited and the proposed DPS is Simon Peters.
2. The application seeks to allow the licensable activities, times and opening hours as set out in the application form, which is attached at appendix A. This also includes the steps proposed to promote the licensing objectives (operating schedule).
3. This premises was previously licensed however, the premises licence holder went into administration and the licence lapsed. TEN applications have been granted to enable some trading.

Relevant representations

4. The responses from the Responsible Authorities are as follows:

Police – representation received (copy attached at appendix B)

Public Protection– representation received (copy attached at appendix C)

Fire Officer – no representations

Planning Officer – no representations

Area Child Protection Committee – no representations

Trading Standards – no representations

Primary Care Trust – no representations

2 Local Residents – representation received (copies attached at appendix D)

Summary

5. In determining the application with a view to promoting the licensing objectives the sub-committee must give appropriate weight to:
 - the steps that are appropriate to promote the licensing objectives (i.e. the prevention of crime and disorder; public safety; the prevention of public nuisance; and the protection of children from harm);
 - the representations (including supporting information) presented by all the parties;

- the guidance issued under Section 182 of the Licensing Act 2003 (national guidance); and
 - the council's own statement of licensing policy.
6. The Sub-Committee must take such of the following steps as it considers appropriate for the promotion of the licensing objectives:
- Grant the application as asked;
 - Modify the conditions of the licence by altering or omitting or adding to them;
 - Reject the whole or part of the application;
 - Refuse to accept the proposed DPS.
7. The sub-committee is asked to note that it may not modify the conditions or reject the whole or part of the application merely because it considers it desirable to do so. It must actually be appropriate in order to promote the licensing objectives.
8. The representation received appears to relate to issues that fall under the licensing objectives.

Implications

Financial and Resources

Any decision to reduce or increase resources or alternatively increase income must be made within the context of the council's stated priorities, as set out in its Corporate Plan and Budget.

9. There are no proposals in this report that would reduce or increase resources.

Legal

10. When making their determination members must give appropriate regard to the following:
- [Licensing Act 2003 and subsequent regulations](#)
 - [Guidance issued under Section 182 of the Licensing Act 2003](#); and
 - [Norwich City Council Statement of Licensing Policy](#)

Statutory Considerations

Consideration	Details of any implications and proposed measures to address:
Equality and Diversity	No implications, no proposed measures
Health, Social and Economic Impact	No implications, no proposed measures
Crime and Disorder	Norfolk Constabulary are a responsible authority under the legislation, no proposed measures
Children and Adults Safeguarding	Social Services and Children's Safeguarding Board are responsible authorities under the legislation, no proposed measures
Environmental Impact	No implications, no proposed measures

Risk Management

Risk	Consequence	Controls Required
Legal	Risk of challenge to incorrectly made decision	Consideration of legislation and application information. Legal advisor to support members in making their decision.
Reputational risk to the council	If problems arise following a decision to grant or if a decision is made incorrectly	Legal advisor to support members in making their decision

Reasons for the decision/recommendation

11. It is recommended that members determine the application to grant the premises Licence in accordance with the:

- Licensing Act 2003 and subsequent regulations
- Guidance issued under Section 182 of the Licensing Act 2003; and
- Norwich City Council Statement of Licensing Policy

Background papers: None

Appendices:

- A – Application form
- B – Police representation
- C – Public Protection representation
- D – Local residents' representations

Contact Officer: Public Protection Licensing Advisor

Name: Maxine Fuller

Telephone number: 01603 989400

Email address: licensing@norwich.gov.uk



Norwich
Application for a premises licence
Licensing Act 2003

For help contact
 licensingapplications@norwich.gov.uk
 Telephone: 0344 980 3333

* required information

Section 1 of 21

You can save the form at any time and resume it later. You do not need to be logged in when you resume.

System reference

Not Currently In Use

This is the unique reference for this application generated by the system.

Your reference

MJG/LAS20/3

You can put what you want here to help you track applications if you make lots of them. It is passed to the authority.

Are you an agent acting on behalf of the applicant?

Yes No

Put "no" if you are applying on your own behalf or on behalf of a business you own or work for.

Applicant Details

* First name

Simon

* Family name

Peters

* E-mail

Main telephone number

Other telephone number

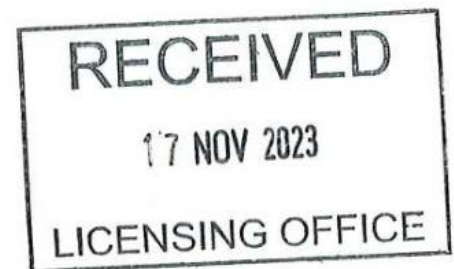

Include country code.

Indicate here if the applicant would prefer not to be contacted by telephone

Is the applicant:

- Applying as a business or organisation, including as a sole trader
 Applying as an individual

A sole trader is a business owned by one person without any special legal structure. Applying as an individual means the applicant is applying so the applicant can be employed, or for some other personal reason, such as following a hobby.

Applicant Business

Is the applicant's business registered in the UK with Companies House?

Yes No

Note: completing the Applicant Business section is optional in this form.

Registration number

14337909

Business name

Last Pub Standing Limited

If the applicant's business is registered, use its registered name.

VAT number

-

Put "none" if the applicant is not registered for VAT.

Legal status

Private Limited Company

Continued from previous page...

Applicant's position in the business

Home country

The country where the applicant's headquarters are.

Registered Address

Address registered with Companies House.

Building number or name

Street

District

City or town

County or administrative area

Postcode

Country

Agent Details

* First name

* Family name

* E-mail

Main telephone number

Include country code.

Other telephone number

Indicate here if you would like to be contacted by telephone

Are you:

- An agent that is a business or organisation, including a sole trader
- A private individual acting as an agent

A sole trader is a business owned by one person without any special legal structure.

Agent Business

Is your business registered in the UK with Companies House? Yes No

Note: completing the Applicant Business section is optional in this form.

Registration number

Business name

If your business is registered, use its registered name.

VAT number

Put "none" if you are not registered for VAT.

Legal status

Continued from previous page...

Your position in the business

Home country

The country where the headquarters of your business is located.

Agent Registered Address

Address registered with Companies House.

Building number or name

Street

District

City or town

County or administrative area

Postcode

Country

Section 2 of 21

PREMISES DETAILS

I/we, as named in section 1, apply for a premises licence under section 17 of the Licensing Act 2003 for the premises described in section 2 below (the premises) and I/we are making this application to you as the relevant licensing authority in accordance with section 12 of the Licensing Act 2003.

Premises Address

Are you able to provide a postal address, OS map reference or description of the premises?

- Address OS map reference Description

Postal Address Of Premises

Building number or name

Street

District

City or town

County or administrative area

Postcode

Country

Further Details

Telephone number

Non-domestic rateable value of premises (£)

Section 3 of 21

APPLICATION DETAILS

In what capacity are you applying for the premises licence?

- An individual or individuals
- A limited company / limited liability partnership
- A partnership (other than limited liability)
- An unincorporated association
- Other (for example a statutory corporation)
- A recognised club
- A charity
- The proprietor of an educational establishment
- A health service body
- A person who is registered under part 2 of the Care Standards Act 2000 (c14) in respect of an independent hospital in Wales
- A person who is registered under Chapter 2 of Part 1 of the Health and Social Care Act 2008 in respect of the carrying on of a regulated activity (within the meaning of that Part) in an independent hospital in England
- The chief officer of police of a police force in England and Wales

Confirm The Following

- I am carrying on or proposing to carry on a business which involves the use of the premises for licensable activities
- I am making the application pursuant to a statutory function
- I am making the application pursuant to a function discharged by virtue of His Majesty's prerogative

Section 4 of 21

NON INDIVIDUAL APPLICANTS

Provide name and registered address of applicant in full. Where appropriate give any registered number. In the case of a partnership or other joint venture (other than a body corporate), give the name and address of each party concerned.

Non Individual Applicant's Name

Name

Details

Registered number (where applicable)

Description of applicant (for example partnership, company, unincorporated association etc)

Continued from previous page...

Limited Company

Address

Building number or name

Street

District

City or town

County or administrative area

Postcode

Country

Contact Details

E-mail

Telephone number

Other telephone number

* Date of birth

* Nationality Documents that demonstrate entitlement to work in the UK

Section 5 of 21

OPERATING SCHEDULE

When do you want the premises licence to start? / /
dd mm yyyy

If you wish the licence to be valid only for a limited period, when do you want it to end / /
dd mm yyyy

Provide a general description of the premises

For example the type of premises, its general situation and layout and any other information which could be relevant to the licensing objectives. Where your application includes off-supplies of alcohol and you intend to provide a place for consumption of these off- supplies you must include a description of where the place will be and its proximity to the premises.

This is an application to reinstate a Premises Licence for a Public House on the same terms as the previous Premises Licence number 19/01518/PREMTR which we understand has now lapsed.

Continued from previous page...

If 5,000 or more people are expected to attend the premises at any one time, state the number expected to attend

Section 6 of 21

PROVISION OF PLAYS

See guidance on regulated entertainment

Will you be providing plays?

Yes

No

Section 7 of 21

PROVISION OF FILMS

See guidance on regulated entertainment

Will you be providing films?

Yes

No

Standard Days And Timings

MONDAY

Start

End

Start

End

TUESDAY

Start

End

Start

End

WEDNESDAY

Start

End

Start

End

THURSDAY

Start

End

Start

End

FRIDAY

Start

End

Start

End

SATURDAY

Start

End

Start

End

Give timings in 24 hour clock. (e.g., 16:00) and only give details for the days of the week when you intend the premises to be used for the activity.

Continued from previous page...

SUNDAY

Start

End

Start

End

Will the exhibition of films take place indoors or outdoors or both?

Indoors Outdoors Both

Where taking place in a building or other structure tick as appropriate. Indoors may include a tent.

State type of activity to be authorised, if not already stated, and give relevant further details, for example (but not exclusively) whether or not music will be amplified or unamplified.

This is an application to reinstate a Premises Licence for a Public House on the same terms as the previous Premises Licence number 19/01518/PREMTR which we understand has now lapsed.

State any seasonal variations for the exhibition of film

For example (but not exclusively) where the activity will occur on additional days during the summer months.

Non standard timings. Where the premises will be used for the exhibition of film at different times from those listed in the column on the left, list below

For example (but not exclusively), where you wish the activity to go on longer on a particular day e.g. Christmas Eve.

On New Year's Eve from the end of permitted hours on New Year's Eve to the start of permitted hours on New Year's Day.

Section 8 of 21

PROVISION OF INDOOR SPORTING EVENTS

See guidance on regulated entertainment

Will you be providing indoor sporting events?

Yes No

Standard Days And Timings

MONDAY

Start

End

Start

End

Give timings in 24 hour clock. (e.g., 16:00) and only give details for the days of the week when you intend the premises to be used for the activity.

TUESDAY

Start

End

Start

End

Continued from previous page...

WEDNESDAY

Start	<input type="text" value="07:00"/>	End	<input type="text" value="01:00"/>
Start	<input type="text"/>	End	<input type="text"/>

THURSDAY

Start	<input type="text" value="07:00"/>	End	<input type="text" value="01:00"/>
Start	<input type="text"/>	End	<input type="text"/>

FRIDAY

Start	<input type="text" value="07:00"/>	End	<input type="text" value="01:00"/>
Start	<input type="text"/>	End	<input type="text"/>

SATURDAY

Start	<input type="text" value="07:00"/>	End	<input type="text" value="01:00"/>
Start	<input type="text"/>	End	<input type="text"/>

SUNDAY

Start	<input type="text" value="07:00"/>	End	<input type="text" value="01:00"/>
Start	<input type="text"/>	End	<input type="text"/>

State type of activity to be authorised, if not already stated, and give relevant further details, for example (but not exclusively) whether or not music will be amplified or unamplified.

This is an application to reinstate a Premises Licence for a Public House on the same terms as the previous Premises Licence number 19/01518/PREMTR which we understand has now lapsed.

State any seasonal variations for indoor sporting events

For example (but not exclusively) where the activity will occur on additional days during the summer months.

Non-standard timings. Where the premises will be used for indoor sporting events at different times from those listed in the column on the left, list below

For example (but not exclusively), where you wish the activity to go on longer on a particular day e.g. Christmas Eve.

On New Year's Eve from the end of permitted hours on New Year's Eve to the start of permitted hours on New Year's Day.

Section 9 of 21

PROVISION OF BOXING OR WRESTLING ENTERTAINMENTS

Continued from previous page...

See guidance on regulated entertainment

Will you be providing boxing or wrestling entertainments?

Yes No

Section 10 of 21

PROVISION OF LIVE MUSIC

See guidance on regulated entertainment

Will you be providing live music?

Yes No

Standard Days And Timings

MONDAY

Start

End

Start

End

Give timings in 24 hour clock.
(e.g., 16:00) and only give details for the days
of the week when you intend the premises
to be used for the activity.

TUESDAY

Start

End

Start

End

WEDNESDAY

Start

End

Start

End

THURSDAY

Start

End

Start

End

FRIDAY

Start

End

Start

End

SATURDAY

Start

End

Start

End

SUNDAY

Start

End

Start

End

Will the performance of live music take place indoors or outdoors or both?

Indoors Outdoors Both

Where taking place in a building or other
structure tick as appropriate. Indoors may
include a tent.

State type of activity to be authorised, if not already stated, and give relevant further details, for example (but not
exclusively) whether or not music will be amplified or unamplified.

Continued from previous page...

This is an application to reinstate a Premises Licence for a Public House on the same terms as the previous Premises Licence number 19/01518/PREMTR which we understand has now lapsed.

State any seasonal variations for the performance of live music

For example (but not exclusively) where the activity will occur on additional days during the summer months.

Non-standard timings. Where the premises will be used for the performance of live music at different times from those listed in the column on the left, list below

For example (but not exclusively), where you wish the activity to go on longer on a particular day e.g. Christmas Eve.

On New Year's Eve from the end of permitted hours on New Year's Eve to the start of permitted hours on New Year's Day.

Section 11 of 21

PROVISION OF RECORDED MUSIC

See guidance on regulated entertainment

Will you be providing recorded music?

Yes

No

Standard Days And Timings

MONDAY

Start

End

Start

End

Give timings in 24 hour clock.
(e.g., 16:00) and only give details for the days
of the week when you intend the premises
to be used for the activity.

TUESDAY

Start

End

Start

End

WEDNESDAY

Start

End

Start

End

THURSDAY

Start

End

Start

End

Continued from previous page...

FRIDAY

Start

End

Start

End

SATURDAY

Start

End

Start

End

SUNDAY

Start

End

Start

End

Will the playing of recorded music take place indoors or outdoors or both?

Indoors

Outdoors

Both

Where taking place in a building or other structure tick as appropriate. Indoors may include a tent.

State type of activity to be authorised, if not already stated, and give relevant further details, for example (but not exclusively) whether or not music will be amplified or unamplified.

This is an application to reinstate a Premises Licence for a Public House on the same terms as the previous Premises Licence number 19/01518/PREMTR which we understand has now lapsed.

State any seasonal variations for playing recorded music

For example (but not exclusively) where the activity will occur on additional days during the summer months.

Non-standard timings. Where the premises will be used for the playing of recorded music at different times from those listed in the column on the left, list below

For example (but not exclusively), where you wish the activity to go on longer on a particular day e.g. Christmas Eve.

On New Year's Eve from the end of permitted hours on New Year's Eve to the start of permitted hours on New Year's Day.

Section 12 of 21

PROVISION OF PERFORMANCES OF DANCE

See guidance on regulated entertainment

Will you be providing performances of dance?

Yes

No

Standard Days And Timings

Continued from previous page...

MONDAY

Start

End

Start

End

Give timings in 24 hour clock.
(e.g., 16:00) and only give details for the days
of the week when you intend the premises
to be used for the activity.

TUESDAY

Start

End

Start

End

WEDNESDAY

Start

End

Start

End

THURSDAY

Start

End

Start

End

FRIDAY

Start

End

Start

End

SATURDAY

Start

End

Start

End

SUNDAY

Start

End

Start

End

Will the performance of dance take place indoors or outdoors or both?

Indoors Outdoors Both

Where taking place in a building or other
structure tick as appropriate. Indoors may
include a tent.

State type of activity to be authorised, if not already stated, and give relevant further details, for example (but not exclusively) whether or not music will be amplified or unamplified.

This is an application to reinstate a Premises Licence for a Public House on the same terms as the previous Premises Licence number 19/01518/PREMTR which we understand has now lapsed.

State any seasonal variations for the performance of dance

For example (but not exclusively) where the activity will occur on additional days during the summer months.

Continued from previous page...

Non-standard timings. Where the premises will be used for the performance of dance at different times from those listed in the column on the left, list below

For example (but not exclusively), where you wish the activity to go on longer on a particular day e.g. Christmas Eve.

On New Year's Eve from the end of permitted hours on New Year's Eve to the start of permitted hours on New Year's Day.

Section 13 of 21

PROVISION OF ANYTHING OF A SIMILAR DESCRIPTION TO LIVE MUSIC, RECORDED MUSIC OR PERFORMANCES OF DANCE

See guidance on regulated entertainment

Will you be providing anything similar to live music, recorded music or performances of dance?

Yes No

Standard Days And Timings

MONDAY

Start

End

Start

End

Give timings in 24 hour clock.
(e.g., 16:00) and only give details for the days
of the week when you intend the premises
to be used for the activity.

TUESDAY

Start

End

Start

End

WEDNESDAY

Start

End

Start

End

THURSDAY

Start

End

Start

End

FRIDAY

Start

End

Start

End

SATURDAY

Start

End

Start

End

Continued from previous page...

SUNDAY

Start

End

Start

End

Give a description of the type of entertainment that will be provided

This is an application to reinstate a Premises Licence for a Public House on the same terms as the previous Premises Licence number 19/01518/PREMTR which we understand has now lapsed.

Will this entertainment take place indoors or outdoors or both?

Indoors Outdoors Both

Where taking place in a building or other structure tick as appropriate. Indoors may include a tent.

State type of activity to be authorised, if not already stated, and give relevant further details, for example (but not exclusively) whether or not music will be amplified or unamplified.

State any seasonal variations for entertainment

For example (but not exclusively) where the activity will occur on additional days during the summer months.

Non-standard timings. Where the premises will be used for entertainment at different times from those listed in the column on the left, list below

For example (but not exclusively), where you wish the activity to go on longer on a particular day e.g. Christmas Eve.

On New Year's Eve from the end of permitted hours on New Year's Eve to the start of permitted hours on New Year's Day.

Section 14 of 21

LATE NIGHT REFRESHMENT

Will you be providing late night refreshment?

Yes No

Standard Days And Timings

MONDAY

Start

End

Start

End

Give timings in 24 hour clock. (e.g., 16:00) and only give details for the days of the week when you intend the premises to be used for the activity.

Continued from previous page...

TUESDAY

Start	<input type="text" value="23:00"/>	End	<input type="text" value="01:00"/>
Start	<input type="text"/>	End	<input type="text"/>

WEDNESDAY

Start	<input type="text" value="23:00"/>	End	<input type="text" value="01:00"/>
Start	<input type="text"/>	End	<input type="text"/>

THURSDAY

Start	<input type="text" value="23:00"/>	End	<input type="text" value="01:00"/>
Start	<input type="text"/>	End	<input type="text"/>

FRIDAY

Start	<input type="text" value="23:00"/>	End	<input type="text" value="01:00"/>
Start	<input type="text"/>	End	<input type="text"/>

SATURDAY

Start	<input type="text" value="23:00"/>	End	<input type="text" value="01:00"/>
Start	<input type="text"/>	End	<input type="text"/>

SUNDAY

Start	<input type="text" value="23:00"/>	End	<input type="text" value="01:00"/>
Start	<input type="text"/>	End	<input type="text"/>

Will the provision of late night refreshment take place indoors or outdoors or both?

- Indoors Outdoors Both

Where taking place in a building or other structure tick as appropriate. Indoors may include a tent.

State type of activity to be authorised, if not already stated, and give relevant further details, for example (but not exclusively) whether or not music will be amplified or unamplified.

This is an application to reinstate a Premises Licence for a Public House on the same terms as the previous Premises Licence number 19/01518/PREMTR which we understand has now lapsed.

State any seasonal variations

For example (but not exclusively) where the activity will occur on additional days during the summer months.

Continued from previous page...

Non-standard timings. Where the premises will be used for the supply of late night refreshments at different times from those listed in the column on the left, list below

For example (but not exclusively), where you wish the activity to go on longer on a particular day e.g. Christmas Eve.

On New Year's Eve from the end of permitted hours on New Year's Eve to the start of permitted hours on New Year's Day.

Section 15 of 21

SUPPLY OF ALCOHOL

Will you be selling or supplying alcohol?

Yes

No

Standard Days And Timings

MONDAY

Start

End

Start

End

Give timings in 24 hour clock.
(e.g., 16:00) and only give details for the days
of the week when you intend the premises
to be used for the activity.

TUESDAY

Start

End

Start

End

WEDNESDAY

Start

End

Start

End

THURSDAY

Start

End

Start

End

FRIDAY

Start

End

Start

End

SATURDAY

Start

End

Start

End

SUNDAY

Start

End

Start

End

Continued from previous page...

Will the sale of alcohol be for consumption:

- On the premises Off the premises Both

If the sale of alcohol is for consumption on the premises select on, if the sale of alcohol is for consumption away from the premises select off. If the sale of alcohol is for consumption on the premises and away from the premises select both.

State any seasonal variations

For example (but not exclusively) where the activity will occur on additional days during the summer months.

This is an application to reinstate a Premises Licence for a Public House on the same terms as the previous Premises Licence number 19/01518/PREMTR which we understand has now lapsed.

Non-standard timings. Where the premises will be used for the supply of alcohol at different times from those listed in the column on the left, list below

For example (but not exclusively), where you wish the activity to go on longer on a particular day e.g. Christmas Eve.

On New Year's Eve from the end of permitted hours on New Year's Eve to the start of permitted hours on New Year's Day.

State the name and details of the individual whom you wish to specify on the licence as premises supervisor

Name

First name

Family name

Date of birth

Enter the contact's address

Building number or name

Street

District

City or town

County or administrative area

Postcode

Country

Personal Licence number
(if known)

Continued from previous page...

Issuing licensing authority
(if known)

PROPOSED DESIGNATED PREMISES SUPERVISOR CONSENT

How will the consent form of the proposed designated premises supervisor be supplied to the authority?

- Electronically, by the proposed designated premises supervisor
- As an attachment to this application

Reference number for consent form (if known)

If the consent form is already submitted, ask the proposed designated premises supervisor for its 'system reference' or 'your reference'.

Section 16 of 21

ADULT ENTERTAINMENT

Highlight any adult entertainment or services, activities, or other entertainment or matters ancillary to the use of the premises that may give rise to concern in respect of children

Give information about anything intended to occur at the premises or ancillary to the use of the premises which may give rise to concern in respect of children, regardless of whether you intend children to have access to the premises, for example (but not exclusively) nudity or semi-nudity, films for restricted age groups etc gambling machines etc.

None

Section 17 of 21

HOURS PREMISES ARE OPEN TO THE PUBLIC

Standard Days And Timings

MONDAY

Start

End

Start

End

Give timings in 24 hour clock.
(e.g., 16:00) and only give details for the days of the week when you intend the premises to be used for the activity.

TUESDAY

Start

End

Start

End

WEDNESDAY

Start

End

Start

End

THURSDAY

Start

End

Start

End

Continued from previous page...

FRIDAY

Start	<input type="text" value="07:00"/>	End	<input type="text" value="01:00"/>
Start	<input type="text"/>	End	<input type="text"/>

SATURDAY

Start	<input type="text" value="07:00"/>	End	<input type="text" value="01:00"/>
Start	<input type="text"/>	End	<input type="text"/>

SUNDAY

Start	<input type="text" value="07:00"/>	End	<input type="text" value="01:00"/>
Start	<input type="text"/>	End	<input type="text"/>

State any seasonal variations

For example (but not exclusively) where the activity will occur on additional days during the summer months.

This is an application to reinstate a Premises Licence for a Public House on the same terms as the previous Premises Licence number 19/01518/PREMTR which we understand has now lapsed.

Non standard timings. Where you intend to use the premises to be open to the members and guests at different times from those listed in the column on the left, list below

For example (but not exclusively), where you wish the activity to go on longer on a particular day e.g. Christmas Eve.

On New Year's Eve from the end of permitted hours on New Year's Eve to the start of permitted hours on New Year's Day.

Section 18 of 21

LICENSING OBJECTIVES

Describe the steps you intend to take to promote the four licensing objectives:

a) General – all four licensing objectives (b,c,d,e)

List here steps you will take to promote all four licensing objectives together.

This is an application to reinstate a Premises Licence for a Public House on the same terms as the previous Premises Licence number 19/01518/PREMTR which we understand has now lapsed.

Please see the attached Annex A for a list of the proposed conditions which replicate those stated on the lapsed Premises Licence number 19/01518/PREMTR.

b) The prevention of crime and disorder

This is an application to reinstate a Premises Licence for a Public House on the same terms as the previous Premises Licence number 19/01518/PREMTR which we understand has now lapsed.

Please see the attached Annex A for a list of the proposed conditions which replicate those stated on the lapsed Premises Licence number 19/01518/PREMTR.

Continued from previous page...

c) Public safety

This is an application to reinstate a Premises Licence for a Public House on the same terms as the previous Premises Licence number 19/01518/PREMTR which we understand has now lapsed.

Please see the attached Annex A for a list of the proposed conditions which replicate those stated on the lapsed Premises Licence number 19/01518/PREMTR.

d) The prevention of public nuisance

This is an application to reinstate a Premises Licence for a Public House on the same terms as the previous Premises Licence number 19/01518/PREMTR which we understand has now lapsed.

Please see the attached Annex A for a list of the proposed conditions which replicate those stated on the lapsed Premises Licence number 19/01518/PREMTR.

e) The protection of children from harm

This is an application to reinstate a Premises Licence for a Public House on the same terms as the previous Premises Licence number 19/01518/PREMTR which we understand has now lapsed.

Please see the attached Annex A for a list of the proposed conditions which replicate those stated on the lapsed Premises Licence number 19/01518/PREMTR.

Section 19 of 21

NOTES ON DEMONSTRATING ENTITLEMENT TO WORK IN THE UK

LAST PUB STANDING

27-29 KING STREET, NORWICH NR1 1PD

ANNEX A – PROPOSED CONDITIONS

The Prevention of Crime and Disorder

1. There shall be no admission to the premises after 00:00.
2. A No ID, No Entry scheme is to operate on Thursday, Friday and Saturday to anyone who appears to be under the age of 21 years.
3. CCTV will be installed both inside and outside the premises to cover exit points.
4. Sufficient staff will be on duty to be able to monitor patrons inside the premises and when they leave.
5. The DPS is to become a member of Norwich Pubwatch and Norwich Licensing Forum and to attend a minimum of three meetings of each a year.

Public Safety

6. Function bookings will be limited to 100 persons.

The Prevention of Public Nuisance

7. Live music will end at 00:30.
8. Recorded music will end at 01:00.
9. The recorded music volume will be reduced to background level decibels after 00:30.
10. All windows will be closed after 00:00.

The Protection of Children From Harm

11. Children will be discouraged from the bar area and are only permitted in the garden area.

Continued from previous page...

Entitlement to work/immigration status for individual applicants and applications from partnerships which are not limited liability partnerships:

A licence may not be held by an individual or an individual in a partnership who is resident in the UK who:

- does not have the right to live and work in the UK; or
- is subject to a condition preventing him or her from doing work relating to the carrying on of a licensable activity.

Any premises licence issued in respect of an application made on or after 6 April 2017 will become invalid if the holder ceases to be entitled to work in the UK.

Applicants must demonstrate that they have an entitlement to work in the UK and are not subject to a condition preventing them from doing work relating to the carrying on of a licensable activity. They do this in one of two ways: 1) by providing with this application copies or scanned copies of the documents listed below (which do not need to be certified), or 2) by providing their 'share code' to enable the licensing authority to carry out a check using the Home Office online right to work checking service (see below).

Documents which demonstrate entitlement to work in the UK

- An expired or current passport showing the holder, or a person named in the passport as the child of the holder, is a British citizen or a citizen of the UK and Colonies having the right of abode in the UK [please see note below about which sections of the passport to copy].
- An expired or current passport or national identity card showing the holder, or a person named in the passport as the child of the holder, is a national of a European Economic Area country or Switzerland.
- A Registration Certificate or document certifying permanent residence issued by the Home Office to a national of a European Economic Area country or Switzerland.
- A Permanent Residence Card issued by the Home Office to the family member of a national of a European Economic Area country or Switzerland.
- A **current** Biometric Immigration Document (Biometric Residence Permit) issued by the Home Office to the holder indicating that the person named is allowed to stay indefinitely in the UK, or has no time limit on their stay in the UK.
- A **current** passport endorsed to show that the holder is exempt from immigration control, is allowed to stay indefinitely in the UK, has the right of abode in the UK, or has no time limit on their stay in the UK.
- A **current** Immigration Status Document issued by the Home Office to the holder with an endorsement indicating that the named person is allowed to stay indefinitely in the UK or has no time limit on their stay in the UK, **when produced in combination with** an official document giving the person's permanent National Insurance number and their name issued by a Government agency or a previous employer.
- A birth or adoption certificate issued in the UK, **when produced in combination with** an official document giving the person's permanent National Insurance number and their name issued by a Government agency or a previous employer.
- A birth or adoption certificate issued in the Channel Islands, the Isle of Man or Ireland **when produced in combination with** an official document giving the person's permanent National Insurance number and their name issued by a Government agency or a previous employer.
- A certificate of registration or naturalisation as a British citizen, **when produced in combination with** an official document giving the person's permanent National Insurance number and their name issued by a Government agency or a previous employer.

Continued from previous page...

- A **current** passport endorsed to show that the holder is allowed to stay in the UK and is currently allowed to work and is not subject to a condition preventing the holder from doing work relating to the carrying on of a licensable activity.
- A **current** Biometric Immigration Document (Biometric Residence Permit) issued by the Home Office to the holder which indicates that the named person can currently stay in the UK and is allowed to work relation to the carrying on of a licensable activity.
- A **current** Residence Card issued by the Home Office to a person who is not a national of a European Economic Area state or Switzerland but who is a family member of such a national or who has derivative rights or residence.
- A **current** Immigration Status Document containing a photograph issued by the Home Office to the holder with an endorsement indicating that the named person may stay in the UK, and is allowed to work and is not subject to a condition preventing the holder from doing work relating to the carrying on of a licensable activity **when produced in combination with** an official document giving the person's permanent National Insurance number and their name issued by a Government agency or a previous employer.
- A Certificate of Application, **less than 6 months old**, issued by the Home Office under regulation 18(3) or 20(2) of the Immigration (European Economic Area) Regulations 2016, to a person who is not a national of a European Economic Area state or Switzerland but who is a family member of such a national or who has derivative rights of residence.
- Reasonable evidence that the person has an outstanding application to vary their permission to be in the UK with the Home Office such as the Home Office acknowledgement letter or proof of postage evidence, or reasonable evidence that the person has an appeal or administrative review pending on an immigration decision, such as an appeal or administrative review reference number.
- Reasonable evidence that a person who is not a national of a European Economic Area state or Switzerland but who is a family member of such a national or who has derivative rights of residence in exercising treaty rights in the UK including:-
 - evidence of the applicant's own identity – such as a passport,
 - evidence of their relationship with the European Economic Area family member – e.g. a marriage certificate, civil partnership certificate or birth certificate, and
 - evidence that the European Economic Area national has a right of permanent residence in the UK or is one of the following if they have been in the UK for more than 3 months:
 - (i) working e.g. employment contract, wage slips, letter from the employer,
 - (ii) self-employed e.g. contracts, invoices, or audited accounts with a bank,
 - (iii) studying e.g. letter from the school, college or university and evidence of sufficient funds; or
 - (iv) self-sufficient e.g. bank statements.

Family members of European Economic Area nationals who are studying or financially independent must also provide evidence that the European Economic Area national and any family members hold comprehensive sickness insurance in the UK. This can include a private medical insurance policy, an EHIC card or an S1, S2 or S3 form.

Original documents must not be sent to licensing authorities. If the document copied is a passport, a copy of the following pages should be provided:-

- (i) any page containing the holder's personal details including nationality;
- (ii) any page containing the holder's photograph;
- (iii) any page containing the holder's signature;
- (iv) any page containing the date of expiry; and
- (v) any page containing information indicating the holder has permission to enter or remain in the UK and is permitted to work.

Continued from previous page...

If the document is not a passport, a copy of the whole document should be provided.

Your right to work will be checked as part of your licensing application and this could involve us checking your immigration status with the Home Office. We may otherwise share information with the Home Office. Your licence application will not be determined until you have complied with this guidance.

Home Office online right to work checking service

As an alternative to providing a copy of the documents listed above, applicants may demonstrate their right to work by allowing the licensing authority to carry out a check with the Home Office online right to work checking service.

To demonstrate their right to work via the Home Office online right to work checking service, applicants should include in this application their 9-digit share code (provided to them upon accessing the service at <https://www.gov.uk/prove-right-to-work>) which, along with the applicant's date of birth (provided within this application), will allow the licensing authority to carry out the check.

In order to establish the applicant's right to work, the check will need to indicate that the applicant is allowed to work in the United Kingdom and is not subject to a condition preventing them from doing work relating to the carrying on of a licensable activity.

An online check will not be possible in all circumstances because not all applicants will have an immigration status that can be checked online. The Home Office online right to work checking service sets out what information and/or documentation applicants will need in order to access the service. Applicants who are unable to obtain a share code from the service should submit copy documents as set out above.

Section 20 of 21

NOTES ON REGULATED ENTERTAINMENT

Continued from previous page...

In terms of specific **regulated entertainments** please note that:

- Plays: no licence is required for performances between 08:00 and 23.00 on any day, provided that the audience does not exceed 500.
- Films: no licence is required for 'not-for-profit' film exhibition held in community premises between 08.00 and 23.00 on any day provided that the audience does not exceed 500 and the organiser (a) gets consent to the screening from a person who is responsible for the premises; and (b) ensures that each such screening abides by age classification ratings.
- Indoor sporting events: no licence is required for performances between 08.00 and 23.00 on any day, provided that the audience does not exceed 1000.
- Boxing or Wrestling Entertainment: no licence is required for a contest, exhibition or display of Greco-Roman wrestling, or freestyle wrestling between 08.00 and 23.00 on any day, provided that the audience does not exceed 1000. Combined fighting sports – defined as a contest, exhibition or display which combines boxing or wrestling with one or more martial arts – are licensable as a boxing or wrestling entertainment rather than an indoor sporting event.
- Live music: no licence permission is required for:
 - o a performance of unamplified live music between 08.00 and 23.00 on any day, on any premises.
 - o a performance of amplified live music between 08.00 and 23.00 on any day on premises authorised to sell alcohol for consumption on those premises, provided that the audience does not exceed 500.
 - o a performance of amplified live music between 08.00 and 23.00 on any day, in a workplace that is not licensed to sell alcohol on those premises, provided that the audience does not exceed 500.
 - o a performance of amplified live music between 08.00 and 23.00 on any day, in a church hall, village hall, community hall, or other similar community premises, that is not licensed by a premises licence to sell alcohol, provided that (a) the audience does not exceed 500, and (b) the organiser gets consent for the performance from a person who is responsible for the premises.
 - o a performance of amplified live music between 08.00 and 23.00 on any day, at the non-residential premises of (i) a local authority, or (ii) a school, or (iii) a hospital, provided that (a) the audience does not exceed 500, and (b) the organiser gets consent for the performance on the relevant premises from: (i) the local authority concerned, or (ii) the school or (iii) the health care provider for the hospital.
- Recorded Music: no licence permission is required for:
 - o any playing of recorded music between 08.00 and 23.00 on any day on premises authorised to sell alcohol for consumption on those premises, provided that the audience does not exceed 500.
 - o any playing of recorded music between 08.00 and 23.00 on any day, in a church hall, village hall, community hall, or other similar community premises, that is not licensed by a premises licence to sell alcohol, provided that (a) the audience does not exceed 500, and (b) the organiser gets consent for the performance from a person who is responsible for the premises.
 - o any playing of recorded music between 08.00 and 23.00 on any day, at the non-residential premises of (i) a local authority, or (ii) a school, or (iii) a hospital, provided that (a) the audience does not exceed 500, and (b) the organiser gets consent for the performance on the relevant premises from: (i) the local authority concerned, or (ii) the school proprietor or (iii) the health care provider for the hospital.

Continued from previous page...

- Dance: no licence is required for performances between 08.00 and 23.00 on any day, provided that the audience does not exceed 500. However, a performance which amounts to adult entertainment remains licensable.
- Cross activity exemptions: no licence is required between 08.00 and 23.00 on any day, with no limit on audience size for:
 - o any entertainment taking place on the premises of the local authority where the entertainment is provided by or on behalf of the local authority;
 - o any entertainment taking place on the hospital premises of the health care provider where the entertainment is provided by or on behalf of the health care provider;
 - o any entertainment taking place on the premises of the school where the entertainment is provided by or on behalf of the school proprietor; and
 - o any entertainment (excluding films and a boxing or wrestling entertainment) taking place at a travelling circus, provided that (a) it takes place within a moveable structure that accommodates the audience, and (b) that the travelling circus has not been located on the same site for more than 28 consecutive days.

Section 21 of 21

PAYMENT DETAILS

This fee must be paid to the authority. If you complete the application online, you must pay it by debit or credit card.

Premises Licence Fees are determined by the non-domestic rateable value of the premises.

To find out a premises non domestic rateable value go to the Valuation Office Agency site at http://www.voa.gov.uk/business_rates/index.htm

Band A - No RV to £4300 £100.00

Band B - £4301 to £33000 £190.00

Band C - £33001 to £87000 £315.00

Band D - £87001 to £125000 £450.00*

Band E - £125001 and over £635.00*

*If the premises rateable value is in Bands D or E and the premises is primarily used for the consumption of alcohol on the premises then you are required to pay a higher fee

Band D - £87001 to £12500 £900.00

Band E - £125001 and over £1,905.00

There is an exemption from the payment of fees in relation to the provision of regulated entertainment at church halls, chapel halls or premises of a similar nature, village halls, parish or community halls, or other premises of a similar nature. The costs associated with these licences will be met by central Government. If, however, the licence also authorises the use of the premises for the supply of alcohol or the provision of late night refreshment, a fee will be required.

Schools and sixth form colleges are exempt from the fees associated with the authorisation of regulated entertainment where the entertainment is provided by and at the school or college and for the purposes of the school or college.

If you operate a large event you are subject to ADDITIONAL fees based upon the number in attendance at any one time

Capacity 5000-9999 £1,000.00

Capacity 10000 -14999 £2,000.00

Capacity 15000-19999 £4,000.00

Capacity 20000-29999 £8,000.00

Capacity 30000-39999 £16,000.00

Capacity 40000-49999 £24,000.00

Capacity 50000-59999 £32,000.00

Capacity 60000-69999 £40,000.00

Capacity 70000-79999 £48,000.00

Capacity 80000-89999 £56,000.00

Capacity 90000 and over £64,000.00

* Fee amount (£)

190.00

ATTACHMENTS

AUTHORITY POSTAL ADDRESS

Continued from previous page...

Address

Building number or name	<input type="text"/>
Street	<input type="text"/>
District	<input type="text"/>
City or town	<input type="text"/>
County or administrative area	<input type="text"/>
Postcode	<input type="text"/>
Country	<input type="text" value="United Kingdom"/>

DECLARATION

* I/we understand it is an offence, liable on conviction to a fine up to level 5 on the standard scale, under section 158 of the licensing act 2003, to make a false statement in or in connection with this application.

Ticking this box indicates you have read and understood the above declaration

This section should be completed by the applicant, unless you answered "Yes" to the question "Are you an agent acting on behalf of the applicant?"

* Full name	<input type="text"/>
* Capacity	<input type="text"/>
Date (dd/mm/yyyy)	<input type="text"/>

Once you're finished you need to do the following:

1. Save this form to your computer by clicking file/save as...
2. Go back to <https://www.gov.uk/apply-for-a-licence/premises-licence/norwich/apply-1> to upload this file and continue with your application.

Don't forget to make sure you have all your supporting documentation to hand.

IT IS AN OFFENCE LIABLE TO SUMMARY CONVICTION TO A FINE OF ANY AMOUNT UNDER SECTION 158 OF THE LICENSING ACT 2003, TO MAKE A FALSE STATEMENT IN OR IN CONNECTION WITH THIS APPLICATION

IT IS AN OFFENCE UNDER SECTION 24B OF THE IMMIGRATION ACT 1971 FOR A PERSON TO WORK WHEN THEY KNOW, OR HAVE REASONABLE CAUSE TO BELIEVE, THAT THEY ARE DISQUALIFIED FROM DOING SO BY REASON OF THEIR IMMIGRATION STATUS. THOSE WHO EMPLOY AN ADULT WITHOUT LEAVE OR WHO IS SUBJECT TO CONDITIONS AS TO EMPLOYMENT WILL BE LIABLE TO A CIVIL PENALTY UNDER SECTION 15 OF THE IMMIGRATION, ASYLUM AND NATIONALITY ACT 2006 AND PURSUANT TO SECTION 21 OF THE SAME ACT, WILL BE COMMITTING AN OFFENCE WHERE THEY DO SO IN THE KNOWLEDGE, OR WITH REASONABLE CAUSE TO BELIEVE, THAT THE EMPLOYEE IS DISQUALIFIED

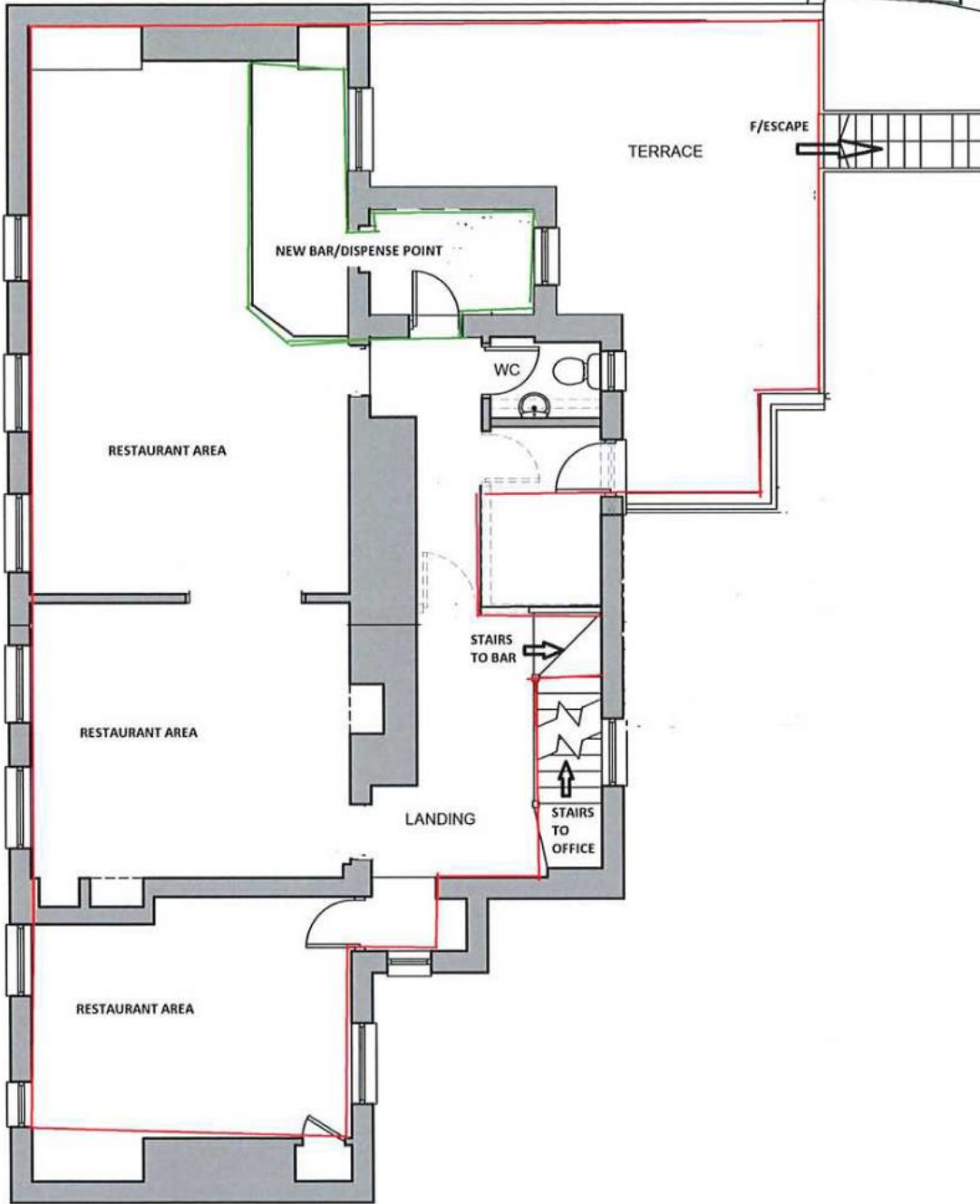

RECEIVED
17 NOV 2023
LICENSING OFFICE

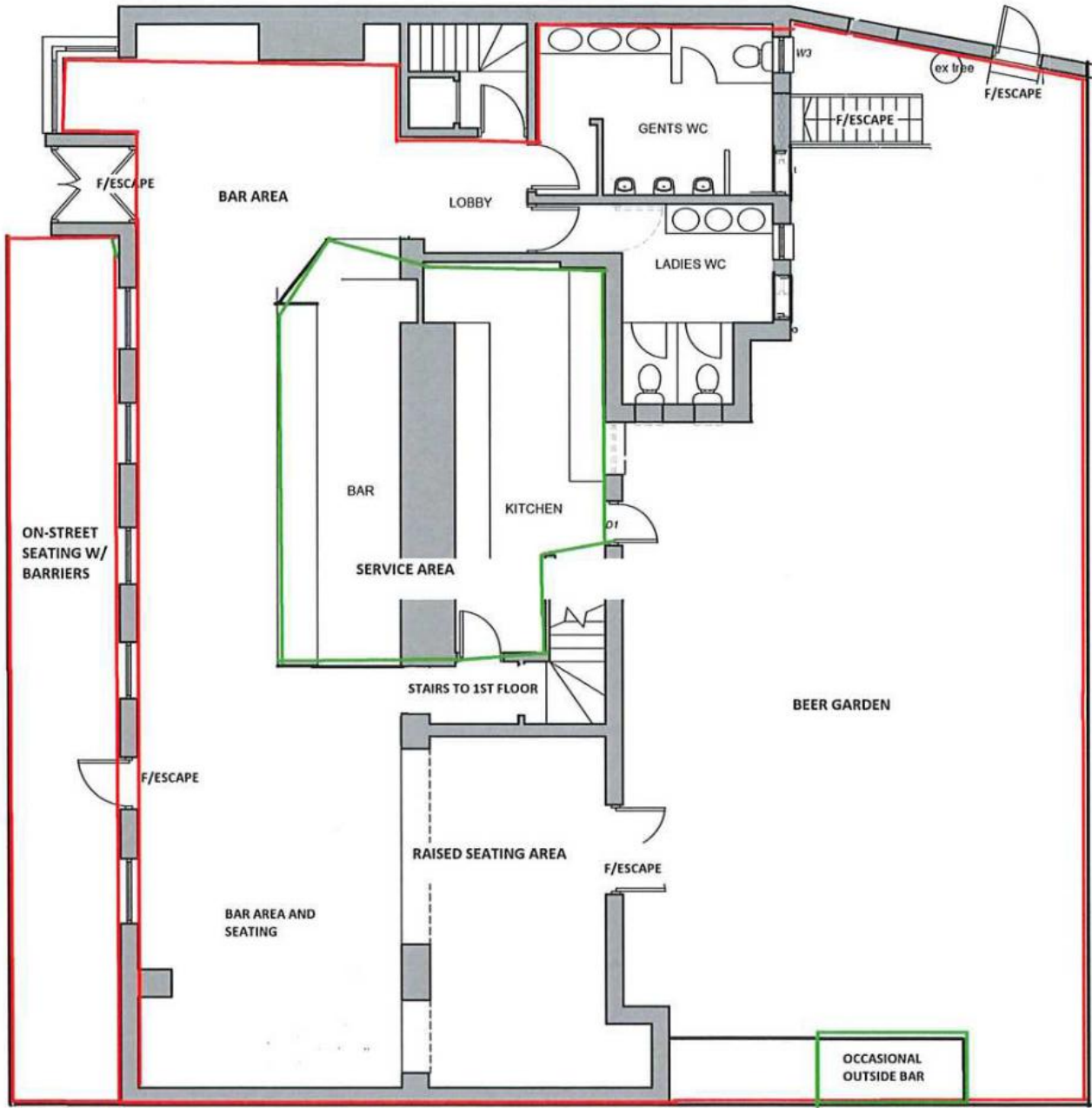

-  UPPER FLOOR PERIMETER OF LICENSED ACTIVITY
-  UPPER FLOOR SERVICE/DISPENSE POINT

RECEIVED
17 NOV 2023
LICENSING OFFICE



-  PERIMETER OF LICENSED ACTIVITY
-  SERVICE/DISPENSE POINT
-  LICENSED AREA FOR CONSUMPTION



NORFOLK
CONSTABULARY
Our Priority is You

Licensing Team
Norwich City Council
St Peters Street
Norwich
NR2 1NN

Tuesday 12th December 2023

The Licensing Team

Building 8,
Norfolk Police Headquarters
Wymondham
Norfolk NR18 0WW

Tel: 01603 276020

Email: licensingteam@norfolk.police.uk

www.norfolk.police.uk
Non-Emergency Tel: 101

Dear Sir/Madam

I can confirm that Norfolk Constabulary has been consulted on the application for a new premises licence for Last Pub Standing 27-29 King Street Norwich.

This application is to reinstate the licence due to the previous licence being lapsed. The hours and activities requested reflect what was already in place.

To promote the licensing objectives, I request that the following conditions are added to the premises licence:

- **CCTV to be in operation whilst the premises is open for licensable activity and CCTV footage to record for a minimum of 28 days and be available to Police or Licensing Authority on request.**
- **All entry and exit points of the premises will be covered by CCTV enabling frontal identification of persons entering.**
- **Patrons will be discouraged from taking open vessels of alcohol off the premises.**

With these conditions added, there are no Police objections.

Yours faithfully,

Michelle Bartram
Licensing Officer

Fuller, Maxine

From: Dawson, Tom
Sent: 14 November 2023 11:05
To: Fuller, Maxine
Cc: Sparham, Peter; Nicholson, Sally; ENVIRONMENTAL PROTECTION
Subject: RE: New premises licence application - Last Pub Standing

Good Morning Maxine,

In light of the ongoing noise complaints I will have to raise an objection to this licence under the prevention of public nuisance.

In the past 4 months, Environmental Protection have received 2 noise complaints regarding Last Pub Standing (one of which is still live) and spoken to pub management on late night visits on two occasions where the music outside was deemed to be excessively loud.

I also have concerns given the lack of compliance with the previous premises licence. Mr Peters was visited by myself and Peter on the afternoon of Thursday 9th November where it was explained clearly that the previous licence was no longer valid and they were no longer able to trade. Advice was given that TEN's would need to be submitted to try and cover the period between 9th November and when a new licence is granted so they would be able to trade for at least some of the time. I believe this instruction was clearly understood by Mr Peters as TEN's have now been received. I was then disappointed to see that Last Pub Standing had decided to continue to trade after our visit despite knowing that they did not hold a valid licence.

Whilst I am happy to have discussions with Mr Peters over conditions surrounding live/recorded music in the venue, I would still have concerns over whether he would indeed comply with any conditions imposed.

Kind Regards

Tom Dawson
Environmental Protection Officer
 Regulatory Services
 Norwich City Council

0344 980 3333

My working days are Tuesday to Friday

PUTTING PEOPLE
AND THE CITY FIRST



www.norwich.gov.uk

From: Fuller, Maxine <MaxineFuller@norwich.gov.uk>
Sent: Tuesday, November 14, 2023 10:06 AM
To: Licensing Team (Norfolk) <LicensingTeam@norfolk.pnn.police.uk>
Cc: Claire Boer <claire.boer@norfolk.gov.uk>; FOOD & SAFETY <foodandsafetyteam@norwich.gov.uk>; ENVIRONMENTAL PROTECTION <EnvironmentalProtection@norwich.gov.uk>; Cominox
 <Cominox@norwich.gov.uk>; PLANNING <planning@norwich.gov.uk>; nscb@norfolk.gov.uk; Trading Standards Advice <trading_standards@norfolk.gov.uk>; licensingapplications@norfolk.gov.uk; alcohol@homeoffice.gov.uk
Subject: New premises licence application - Last Pub Standing

Hi,

We have received on 10 November an application for the grant of a premises licence for Last Pub Standing, 27 – 29 King Street NR1 1PD.

Fuller, Maxine

From: Dawson, Tom
Sent: 14 December 2023 16:16
To: LICENSING
Cc: Sparham, Peter
Subject: New Premises Licence Application - Last Pub Standing

Good Afternoon,

Regarding the above premises application, we are going to have to object on the grounds of prevention of public nuisance.

Prior to the original licence being discovered as lapsed, we had received 2 complaints of excessive noise from the pub garden in a 4 month period.

A Noise Abatement Notice has also been issued to the proposed licence holder and the current proposed conditions could allow them to breach this notice.

Kind Regards

Tom Dawson
Environmental Protection Officer
Regulatory Services
Norwich City Council

0344 980 3333

My working days are Tuesday to Friday

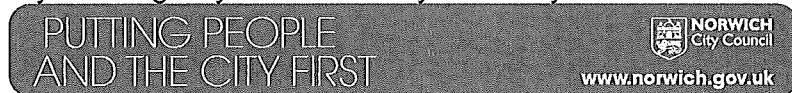

The city council's main offices and telephone lines will be closed from 16:00 on Friday 22 December and will reopen on Tuesday 2 January.

In the case of an emergency, please call our out of hours number 0344 980 3333.

Tenants or leaseholders who have a heating or hot water emergency should contact Gasway directly on 01603 258617 – except on Christmas Day and New Year's Day, when you should contact the council's out of hours number.

Many enquiries, self-service and payments can be dealt with by visiting our website at norwich.gov.uk.

Bennett, Rachel

From: Alina Caras <[REDACTED]>
Sent: 22 November 2023 21:51
To: LICENSING
Subject: Last Pub Standing licence application

CAUTION! This email originates from outside Norwich City Council.

Do not click on any links or open any attachments if you have any doubts about the email - please just delete the email.

To whomever this may concern,

I am a resident living in Greyfriars Road, the building behind the Last Pub Standing and I have lived here for over a year.

I would like to share with you my experience of living behind this establishment. Ever since my partner and I moved to this building in August 2022, we have been constantly disturbed by the extremely loud music played by the Last Pub Standing. The windows in our flat vibrate when have their events and play music in their garden. This is a residential area, this pub has a residential building both in front as well as directly behind it. There are families with young, small children who go to school. Myself personally, as a working adult, have found it extremely challenging and I have truly struggled to sleep the weekdays the pub plays their ungodly loud music, as well as during the weekends, when one is meant to unwind and manage to relax. It has caused my partner and I severe stress and anxiety, not to mention the quality of our lives has been significantly impacted and decreased due to lack of sleep and rest. It has also impacted my physical health due to the fact I am not getting enough sleep and rest, my immune system has taken a hit and this has been a contributing factor in my health declining during this past year and a bit since moving into this building.

My partner and I have a young 2 year old child. The Last Pub Standing has been playing and wants to continue playing music until 12am on Fridays and 1am on Saturdays, according to their previous schedule and their new licence application. To have a 2 year old child try to fall sleep to extremely loud music and disturbance is challenging and difficult for the child, and she displayed extreme discomfort and anxiety in being unable to go to sleep at her usual bedtime, which is around 7-8pm. This causes my partner and I high stress and anxiety, too. These are formative years of a child's life, and this obnoxiously loud music played carelessly by the Last Pub Standing poses a real threat and danger to our child's normal development, both physically and cognitively. I am sure my partner and I are not the only parents who struggle with this issue. I see lots of young children with their parents in our building every day, and I am sure their lives are just as negatively impacted by the careless actions of the Last Pub Standing.

The Last Pub Standing was operating without a licence, which only suggests they do not care much for the community surrounding their establishment nor our wellbeing and are simply concerned with continuing in their way for their own benefits.

I have made complaints to the council which have lead to noise monitoring equipment being installed. These recordings and monitoring of the extremely loud music and noise coming from the Last Pub Standing have been so significant that the city council has deemed it as statutory nuisance and decided to serve the Last Pub Standing with an abatement notice. I very strongly object for the Last Pub Standing's licence application to be approved as it is harmful to our community and I would be most grateful if my objections in this email would be carefully considered and listened to, as I am very confident I am not the only member of our community or the only person who lives in this building to agree in saying this licence application should not, under any circumstance, be approved.

LICENSING

From: Sam [REDACTED]
Sent: 15 November 2023 16:56
To: LICENSING
Subject: How to appeal a licence being approved

CAUTION! This email originates from outside Norwich City Council.

Do not click on any links or open any attachments if you have any doubts about the email - please just delete the email.

Dear sir/madam,

I'd like to oppose the last pub standing licence/music licence! I live at parmentergate court, NR1 1PF.

I'm sick and tired of listening to the ridiculously loud music where I'm not even next door to them! There's a bit of distance! Which music carry's as they play stupidly loud music in the garden! Just take a look on their socials where they actually boast about the crazy loud sound speakers!!!! They have zero respect for residents in the area! When walking to work I'm fed up dodging the sick piles!

They need to be held accountable!

Registration number 14337909
Last Pub Standing Ltd
Simon peters

Going forward, I shall be making complaints every single time they play stupidly loud music!

Regards
Miss Samantha Woodhouse
323 parmentergate court
Norwich
NR1 1PF

Sent from my iPhone

22:46



Last Pub Standing 9 h

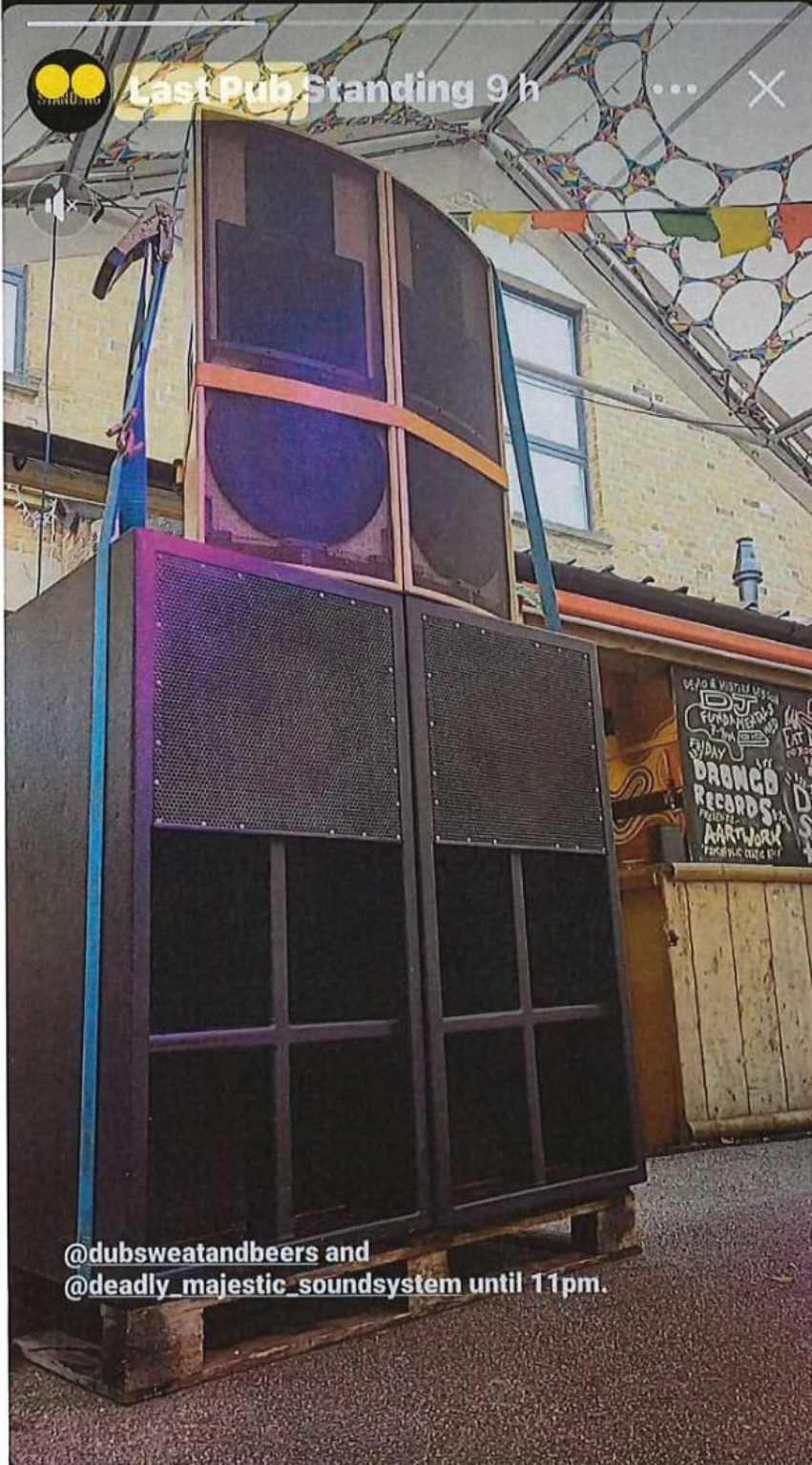

@dubsweatandbeers and @deadly_majestic_soundsystem until 11pm.



Add a comment

