

# NORWICH CITY COUNCIL

## Report for Resolution

<b>Report To</b>	Licensing sub-committee 13 June 2012	Item
<b>Report of</b>	Head of citywide services	<b>3</b>
<b>Subject</b>	Licensing Act 2003: Application for the Grant of a Premises Licence - Costcutter 7-9 Parmenter Road Norwich NR4 7DH	

---

### Purpose

Members are asked, in accordance with the delegation of licensing functions contained in the Norwich City Council Statement of Licensing Policy (Licensing Act 2003), to consider the application for the grant of a Premises Licence in respect of Costcutter 7-9 Parmenter Road Norwich NR4 7DH following the receipt of an Interested Party objection.

### Recommendation

That Members determine the application to grant a Premises Licence in respect of Costcutter 7-9 Parmenter Road Norwich NR4 7DH in accordance with the:

- Licensing Act 2003;
- Guidance issued under Section 182 of the Licensing Act 2003; and
- Norwich City Council Statement of Licensing Policy.

### Financial Consequences

The financial consequences for this report are nil.

### Corporate Objective/Service Plan Priority

The report helps to achieve the service plan priority of protecting the interests of the public through the administration of the licensing function.

### Contact Officer

**Ian Streeter**

**Phone No 212439**

### Background Documents

The Licensing Act 2003  
Guidance issued under Section 182 of the Licensing Act 2003  
Norwich City Council Statement of Licensing Policy

## 1.0 The Application

- 1.1 The applicant is Rojini Aravinthan of 21 Downbank Avenue Bexleyheath DA7 6RS
- 1.2 The application seeks to allow the supply of alcohol for consumption off the premises only.
- 1.4 The details of the Operating Schedule contained in the application are as follows:
- 1.4.1 The Licensable Activities are:
- Supply of alcohol (for consumption off the premises)
- 1.4.2 The proposed standard days and hours for the licensable activities are:
- Supply of alcohol                      06:00 – 22:00                      Monday – Sunday
- 1.4.3 The opening hours requested are:
- 06:00 – 22:00                      Monday – Sunday
- 1.4.4 A plan of the premises together with the steps to promote the licensing objectives is attached at Appendix A to the report.
- 1.4.5 Following discussions with Norfolk Constabulary the applicant has agreed to add the following conditions to the operating schedule:
- Staff will be trained in relation to the sale of alcohol and a written record of this training will be available on site to Police or Licensing Officer on request.
  - A refusal book will be kept on site to record any refused sales and be available to Police or Licensing Officer on request.

## 2. Relevant Representations

- 2.1 The responses from the Responsible Authorities are as follows:

Police – No representations.

Environmental Services – No representations.

Fire Officer – No representations.

Planning Officer – No representations.

Area Child Protection Committee – No representations.

Trading Standards – No representations.

- 2.2 A representation to the application has been received from one interested party with concerns appearing to relate to issues that fall under the licensing objectives of the prevention of crime and disorder and the prevention of public nuisance. A copy of the representation is attached at Appendix B to the report.

- 2.3 A site map of the area identifying the application premises in relation to the interested party address will be available at the meeting.

### **3.0 Norwich City Council Statement of Licensing Policy**

- 3.1 Attached at Appendix C are the elements of the City Council's local Licensing Policy which are considered to have a bearing upon the application:

### **4.0 National Guidance (issued under section 182 of the Licensing Act 2003)**

- 4.1 Attached at Appendix D are the elements of the National Guidance issued by the Secretary of State that are considered to have a bearing upon the application.

### **5.0 Summary**

- 5.1 The Sub-Committee is obliged to determine this application with a view to promoting the licensing objectives which are:

the prevention of crime and disorder;  
public safety;  
the prevention of public nuisance;  
the protection of children from harm.

- 5.2 In making its decision, the Sub-Committee is also obliged to have regard to guidance issued under Section 182 of the Licensing Act 2003 (National Guidance) and the Council's own local licensing policy. The Sub-Committee must also have regard to all of the representations made and the evidence it hears.

- 5.3 The Sub-Committee must take such of the following steps as it considers necessary for the promotion of the licensing objectives:

- Grant the application as asked;
- Modify the conditions of the licence by altering or omitting or adding to them;
- Reject the whole or part of the application

- 5.4 The Sub-Committee is asked to note that it may not modify the conditions or reject the whole or part of the application merely because it considers it desirable to do so. It must actually be necessary in order to promote the licensing objectives.

- 5.5 The representation received from the Interested Party appears to relate to issues that fall under the licensing objectives of: the prevention of crime and disorder; and the prevention of public nuisance. The Sub-Committee is directed to paragraphs 20 and 24 of the local licensing policy at Appendix C which contain examples of factors that impact on the licensing objectives that

the applicant could consider when addressing these issues. These paragraphs also contains examples of control measures that may be taken into account in operating schedules having regard to the type of premises and/or the licensable activities.

- 5.6 Insofar as the issue of licensing hours is concerned, the Sub-Committee is directed to paragraph 10.21 of the national guidance, which states that shops, stores and supermarkets should normally be free to provide sales of alcohol for consumption off the premises at any times when the retail outlet is open for shopping unless there are good reasons, based on the licensing objectives, for restricting those hours. For example, a limitation may be appropriate following police representations in the case of some shops known to be a focus of disorder and disturbance because youths gather there.

Paragraph 13.41 of the national guidance states that licensing hours should not inhibit the development of evening and night-time local economies, and that providing consumers with a greater choice and flexibility is an important consideration. However, this should always be carefully balanced against the duty to promote the four licensing objectives and the rights of local residents to peace and quiet. The Sub-Committee is also directed to paragraph 30.7 of the local licensing policy, which states that consideration will always be given to an applicant's individual case and if the matter of trading hours has been raised in a representation, the council will take into account any proposals the applicant has to minimise the risk of nuisance or disorder being caused or exacerbated by customers departing from the premises.

The Committee must decide whether there is a strong enough case for the restriction of licensing hours, based on the representation made, to promote the licensing objectives.

- 5.7 The Sub-Committee is also reminded of the contents of appendices 2, 3, 4 and 5 of the local licensing policy (not re-produced in this report) which contain pools of model conditions relating to the four licensing objectives.

**Continued from previous page...**

List here steps you will take to promote all four licensing objectives together.

In line with the government guidance we will manage the premises in line with all four of the licensing objectives and all relevant legislation.

b) The prevention of crime and disorder

1) The premises has comprehensive CCTV coverage. The system records, the data is kept for at least 28 days & will be made available to the authorities on request.

2) Whenever the DPS is not at the premises another person shall be nominated by them to be the responsible person to manage the premises.

c) Public safety

1) The licence holder is aware of & will ensure compliance with the Regulatory Reform (Fire Safety Order) 2005.

d) The prevention of public nuisance

There are no issues relating to the prevention of public nuisance objective.

e) The protection of children from harm

1) The store will be operating a Challenge 21 policy meaning that any person who looks or appears to be under the age of 21 shall be asked to provide ID to prove that they are over the age of 18.

2) Only the UK photo driving licence, passport or government approved PASS cards will be accepted as proof of age.

## Section 22 of 22

### PAYMENT DETAILS

This fee must be paid to the authority. If you complete the application online, you must pay it by debit or credit card. Premises Licence Fees are determined by the non domestic rateable value of the premises.

To find out a premises non domestic rateable value go to the Valuation Office Agency site at [http://www.voa.gov.uk/business\\_rates/index.htm](http://www.voa.gov.uk/business_rates/index.htm)

Band A - No RV to £4300	£100.00
Band B - £4301 to £33000	£190.00
Band C - £33001 to £87000	£315.00
Band D - £87001 to £125000	£450.00*
Band E - £125001 and over	£635.00*

THIS DRAWING MUST BE READ IN CONJUNCTION WITH COSTCUTTER SUPERMARKET GROUP L.T.D.'S HEALTH AND SAFETY NOTES

DRAWING TITLE		
7-9 PARMENTER ROAD NORWICH NR4 7DH		
SCALE	DRAWING NO	DATE
1/100 @ A4		
DRAWN	REVISIONS	
DF/BC		
<b>Costcutter</b> HARVEST MILLS, COMMON ROAD, DUNNINGTON, YORK. YO19 5RY TELEPHONE 01904 488663 FAX 01904 489828		

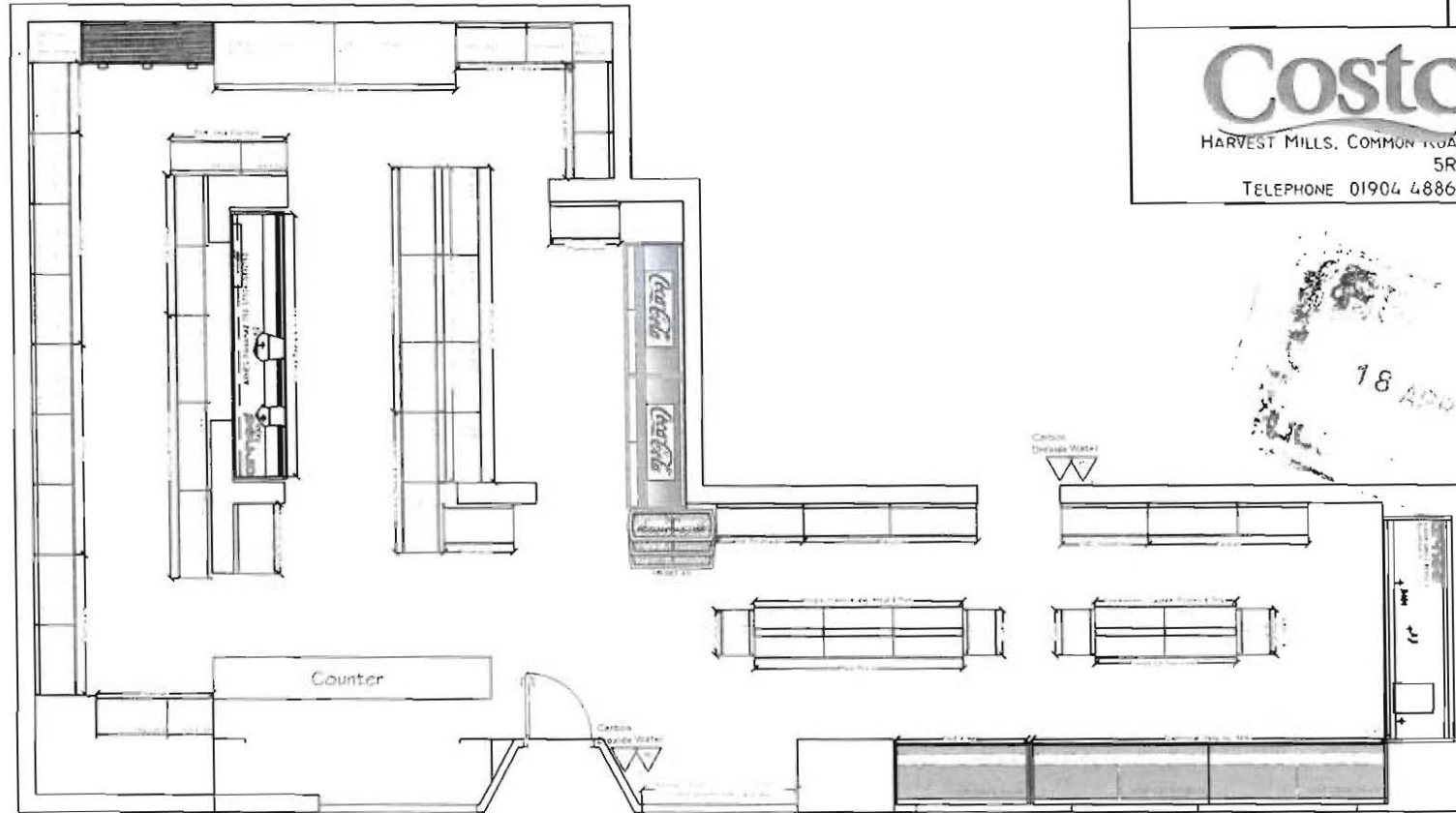

**Norwich City Council Licensing Authority  
Licensing Act 2003**

Organisational Development  
**01 MAY 2012**  
12:00 PM

**Statement of support or objection to  
an application for a premises licence**

Your name/organisation name/name of body you represent (see note 1)	Peter Hall
Postal address	1 PARMONTOR RD
Email address	
Contact telephone number	

Name of the premises you wish to support or object to	COSTCUTTER 7-9 PARMONTOR RD
Address of the premises you wish to support or object to.	COSTCUTTER 7-9 PARMONTOR RD

Your support or objection must relate to one of the four Licensing Objectives (see note 2)

Licensing Objective	Please set out your support or objections below. Please use separate sheets if necessary
To prevent crime and disorder	<p>I think the sale of alcohol after 8:00 just encourages the youngsters to hang around the shop and they can always get someone else to buy it and we in the night have had many damage plus a lot of shouting late at night plus all the mess and damage on the spot. There are significant number of retired people in this road</p>
Public safety	
To prevent public nuisance	
To protect children from harm	

Please suggest any conditions which would alleviate your concerns.	I have no objection to the shop staying open until 22:00 but not at all after 18:00
--	---

Signed: \_\_\_\_\_ Date: 26 - 4 - 12

Please see notes on reverse

# APPENDIX C

## Local Policy considerations

- 1.0 Introduction
- 1.4 The 2003 Act requires the Council to carry out its various licensing functions so as to promote the four licensing objectives. These are:
- The Prevention of Crime and Disorder
  - Public Safety
  - The Prevention of Public Nuisance
  - The Protection of Children from Harm
- 1.5 The 2003 Act also requires that the Council publishes a 'Statement of Licensing Policy' that sets out the policies the Council will generally apply to promote the Licensing Objectives when making decisions on applications made under the Act.
- 2.0 Consultation and Links to other Policies and Strategies
- 2.7 So far as possible, the Council will avoid duplication with other regulatory regimes, and will not to use its powers under the Licensing Act 2003 to achieve outcomes that can be achieved by other legislation and other enforcement agencies. As an example, the council will not seek to impose fire safety conditions that may duplicate any requirements or prohibitions that could be imposed under the Regulatory Reform (Fire Safety) Order 2005.
- 3.0 Applications for Licences
- 3.2 Applicants must address the four licensing objectives in their operational plan. The operating plan must have regard to the nature of the area where the premises are situated, the type of premises, the licensable activities to be provided, operational procedures and the needs of the local community. The operating schedule must demonstrate how the premises will be "good neighbours" both to residents and to other venues and businesses.**
- 3.3 Applicants must provide evidence that suitable and sufficient measures, as detailed in their operating schedule, will be implemented and maintained, relevant to the individual style, location and characteristics of their premises and activities. They must also also indicate if additional measures will be taken on an occasional or specific basis, such as when a special event or promotion is planned, which is, for example, likely to attract larger audiences.**
- 4.0 Representations



- 4.1 “Responsible Authorities” (see Appendix 7) will be asked to consider all applications and to make representations to the Council, if they relate to the promotion of the four licensing objectives and particularly in respect of applications which, might be regarded as contentious. Representations must be evidentially based and the organisation should attend any hearing when the application is being considered. Representations can be made in opposition to, or in support of, an application.
- 4.2 The Council will consider all representations from any “Interested Party” (see Appendix 7), or their representative, which should preferably be evidentially based and supported by attendance at any hearing at which the application is being considered.
- 4.3 A representation, will only be accepted by the Council if it is ‘relevant’, ie it must relate to the likely effect of granting the licence on the promotion of at least one of the four licensing objectives. Representations, that are regarded as being frivolous or vexatious, will not be considered, and in the case of a review of a licence, any representation which is regarded as repetitious, will also not be considered. A decision as to whether a representation is frivolous, vexatious or repetitive will be made by an officer of the Council.
- 5.0 Conditions attaching to Licences
- 5.1 Where relevant representations are made, the Council will make objective judgments as to whether conditions may need to be attached to the premises licence to secure achievement of the licensing objectives. Any conditions arising as a result of representations will primarily focus on the direct impact of the activities taking place at licensed premises, on those attending the premises, and members of the public living, working or engaged in normal activity in the area concerned, and will cover matters that are within the control of individual licensees.
- 5.2 All applications will be considered on an individual basis and any condition attached to such a licence, will be tailored to each individual premises, in order to avoid the imposition of disproportionate or burdensome conditions on those premises. Therefore, mandatory conditions, will only be imposed where they are necessary for the promotion of the licensing objectives.
- 8.0 The Impact of Licensed Premises
- 8.1 When considering whether any licensed activity should be permitted, and a relevant representation has been received, the likelihood of it causing unacceptable adverse impact will be assessed by taking into account relevant matters including:
- the type of use, the number of customers likely to attend the premises and the type of customers at the time of the application;
  - the proposed hours of operation;

- the level of public transport accessibility for customers either arriving or leaving the premises and the likely means of public or private transport that will be used by the customers;
- the means of access to the premises including the location of customer entrances and exits;
- the provision of toilet facilities;
- the frequency of the licensable activity.

With any adverse impact it may be possible to take steps to mitigate or prevent the impact and if such measures are reliable an activity may be licensed.

### 13.0 Management of Licensed Premises

13.1 Within the operating schedule for premises from which alcohol will be sold, with the exception of qualifying community premises, a premises supervisor must be designated (designated premises supervisor) and such person must be in possession of a current personal licence. The licensing authority will normally expect the designated premises supervisor [DPS] to have been given the day to day responsibility for running the premises by the premises licence holder and, as such, would normally be present on the licensed premises on a regular basis. In addition to the DPS holding a personal licence, the licensing authority would strongly encourage the DPS to undergo additional training and to have experience commensurate with the nature and style of entertainment provided and the capacity of the premises.

13.2 The act does not require a DPS or any other personal licence holder to be present on the premises at all times when alcohol is sold. However, the DPS and the premises licence holder remain responsible for the premises at all times and have a duty to comply with the terms of the licensing act and any conditions, including the matters set out in the premises' operating schedule, in order to promote the licensing objectives. To that end, the licensing authority will be mindful of the guidance issued by the secretary of state, which recommends that a personal licence holder/DPS gives specific written authorisations to those individuals they are authorising to retail alcohol. Although written authorisation is not a requirement of the act and the designated premises supervisor/personal licence holder remain ultimately responsible for ensuring compliance with the act and licensing conditions, this action could assist in demonstrating due diligence should any issues arise with regard to enforcement.

**The licensing authority will therefore expect that where the personal licence holder/DPS does not have the premises under their immediate day to day control, written authorisations will be issued to staff acting on their behalf, such authorisations being made available for inspection by a responsible Officer of the licensing authority or the police upon request.**

## **LICENSING OBJECTIVES**

### 20.0 Objective - Prevention of Crime and Disorder

20.1 Section 17 of the Crime and Disorder Act 1998 introduced a wide range of measures for preventing crime and disorder and imposed a duty on the City Council, and others, to consider crime and disorder reduction in the exercise of all their duties. The Licensing Act 2003 reinforces this duty for local authorities.

20.2 The promotion of the licensing objective, to prevent crime and disorder, places a responsibility on licence holders to become key partners in achieving this objective. Applicants will be expected to demonstrate in their operating schedule that suitable and sufficient measures have been identified and will be implemented and maintained to reduce or prevent crime and disorder on and in the vicinity of their premises, relevant to the individual style and characteristics of their premises and the licensable activities at those premises.

20.3 When addressing the issue of crime and disorder, the applicant should demonstrate that all those factors that impact on crime and disorder have been considered. These include:

Underage drinking

Drunkenness on premises

Public drunkenness

Keeping Illegal activity like drug taking and dealing, offensive weapons and sales of contraband or stolen goods away from the premises.

Preventing disorderly and potentially violent behaviour on and outside the premises.

Reducing Anti-social behaviour and Disorder inside and outside the premises

Litter

Unauthorised advertising

Protecting people and property from theft, vandalism and assault

Guard against glasses and bottles being used as weapons or causing accidents.

20.4 The following examples of control measures are given to assist applicants who may need to take account of them in their operating schedule, having regard to their particular type of premises and/or licensable activities:

Effective and responsible management of premises;

Training and supervision of staff;

Employ sufficient numbers of staff to keep numbers down of people awaiting service;

Provide sufficient seating for customers;

Patrols of staff around the premises;

Ensure sufficient lighting and visibility, removing obstructions if necessary, to discourage illegal activity;

Introduce an entry policy – making people aware of it – and apply it consistently and fairly;

Implement a search policy to prevent drugs, offensive weapons etc being brought onto the premises;

Implement effective management of entrance queues – incorporating barriers if necessary;

Adoption of best practice guidance e.g. Safer Clubbing, the National Alcohol Harm Reduction Strategy Toolkit, Minor Sales Major Consequences, Clubbing against Racism and other voluntary codes of practice, including those relating to drinks promotions e.g. The Point of Sale Promotions published by the British Beer and Pub Association (BBPA), Security in Design published by BBPA and Drugs and Pubs, published by BBPA;

Acceptance of accredited ‘proof of age’ cards e.g. Portman proof of age cards, Citizencard, Connexions Card and/or ‘new type’ driving licences with photographs, or passports;

Provision of effective CCTV in and around premises;

Employment of Security Industry Authority licensed door staff to manage the door and minimize disorder;

Ensure glasses are collected on an on going basis, make regular inspections for broken glass and clear up;

Provision of toughened or plastic drinking vessels and bottles;

Provision of ‘bottle bins’ inside the premises and near exits;

Provision of secure, deposit boxes for confiscated items i.e. Operation Enterprise Drug and Weapon Amnesty Safe’s;

Information displayed for staff and customers on Drug Awareness including the ‘spiking’ of drinks with drugs;

Provision of litterbins and other security measures, such as lighting, outside premises;

Membership of local ‘Pubwatch’ schemes or similar accreditation schemes or organizations ie Operation Enterprise;

Responsible advertising;

Distribution of promotional leaflets, posters etc;

Drug Seizure Kits (available from Norfolk Police Operation Enterprise);

Member of the ‘NiteLink’ radio scheme;

Working in partnership with the SOS Bus scheme;

Ban known offenders and share information with other licensed premises in the area;

Implement a dispersal policy;

Introduce a ‘closed door’ policy, with attendance prohibited for new customers 2-3 hours before licensable activities finish;

## 24.0 Objective - prevention of public nuisance

24.1 Licensed premises can potentially have a significantly adverse impact on communities through public nuisances that arise from their operation. The amenity of residents and occupiers of other businesses should be maintained and protected from the potential consequence of the operation of licensed premises, whilst recognising the valuable cultural, social and business importance that such premises provide.

24.2 Public nuisance will be interpreted in its widest sense, and will take it to include such issues as noise, light, odour, litter and antisocial behaviour, where these matters impact on those living, working or otherwise engaged in normal activity in an area.

24.3 Applicants should be aware that stricter conditions, including controls on licensing hours for all or some licensable activities will be applied, where licensed premises are in residential areas or where their activities may impact on residents or other business premises, and where relevant representations have been received. Conversely, premises for which it can be demonstrated have effective measures to prevent public nuisance, may be suitable for longer opening hours.

24.4 The council will normally permit the hours during which alcohol is sold to match the normal trading hours during which other sales take place, unless there are exceptional reasons such as disturbance or disorder attributable to the location and/or the premises, and relevant representations have been made.

24.5 The council believe that the impact a licensed premises can have on a neighbourhood is significantly influenced by the times when those licensed premises are open, and the times when licensable activities are taking place. Consequently, the council has adopted a policy on hours of trading, (section E) and in so doing, has given full consideration to the secretary of state's guidance on hours of trading.

**24.6 Applicants will be expected to demonstrate in their operating schedule that suitable and sufficient measures have been identified and will be implemented and maintained to prevent public nuisance, relevant to the individual style and characteristics of their premises and events. For example, the increasing business requirement for licence holders to provide live or recorded music in premises where this has not previously been the case is especially pertinent, and should be fully assessed on the application.**

24.7 When addressing the issue of prevention of public nuisance, the applicant must demonstrate that those factors that impact on the likelihood of public nuisance have been considered. These may include:

- the location of premises and proximity to residential and other noise sensitive premises, such as hospitals, hospices, care homes and places of worship
- the hours of opening, particularly between 11pm and 7am
- the nature of activities to be provided, including whether those activities are of a temporary or permanent nature and whether they are to be held inside or outside premises
- the design and layout of premises and in particular the presence of noise limiting features
- the occupancy capacity of the premises
- the availability of public transport
- wind down period between the end of the licensable activities and closure of the premises
- last admission time
- preventing litter and refuse becoming an eyesore

- consideration of local residents that they are not upset by loud or persistent noise or by excessive light
- preventing cars attending an event or premises from causing a noise nuisance and congestion, and from taking up local people's parking spaces
- avoid early morning or late night refuse collections
- avoiding emptying bins into skips, especially if they contain glass, either late at night or early in the morning
- customers eating, drinking or smoking in open air areas (for example beer gardens/forecourts and other open areas adjacent to the premises).

24.8 The following examples of control measures are given to assist applicants who may need to take account of them in their operating schedule, having regard to their particular type of premises and/or activities:

- Effective and responsible management of premises.
- Appropriate instruction, training and supervision of those employed or engaged to prevent incidents of public nuisance, eg to ensure customers leave quietly.
- Fit prominent signs requesting that customers respect local residents and leave quietly.
- Control of operating hours for all or parts (eg garden areas) of premises, including such matters as deliveries ie not too early in the morning.
- Adoption of best practice guidance (eg Good Practice Guide on the Control of Noise from Pubs and Clubs, produced by Institute of Acoustics, Licensed Property: Noise, published by BBPA).
- Installation of soundproofing, air conditioning, acoustic lobbies and sound limitation devices.
- Management of people, including staff, and traffic (and resulting queues) arriving and leaving premises.
- Liaison with public transport providers.
- Siting of external lighting, including security lighting.
- Management arrangements for collection and disposal of waste, empty bottles etc.
- Effective ventilation systems to prevent the emission of unwanted odours.
- Take away packaging to include the name and address of the premises on it.
- Capacity levels for fast food outlets.
- Introduce a chill out area with coffee and mellow music where customers can settle before leaving.
- Introduce a closed door policy, with attendance prohibited for new customers 2 to 3 hours before licensable activities finish.

To address issues arising from customers smoking, eating and drinking in outdoor areas and on the highway outside the premises could include signage asking customers to keep noise to a minimum when using outdoor areas; restrictions on the numbers of customers permitted in certain outside areas and/or at certain times; and use of door-staff and employees to monitor possible public nuisance issues.

## SECTION E - Hours of Trading

- 30.7 Consideration will always be given to an applicant's individual case and if the matter of trading hours has been raised in a representation, the council will take into account any proposals the applicant has to minimise the risk of nuisance or disorder being caused or exacerbated by customers departing from the premises. It is however, unlikely that statements such as the premises being well-managed, or that the applicant is of good character or that the style of the premises is intended and likely to attract a discerning clientele, will alone be sufficient to demonstrate that restrictions on hours of trading should not be applied.

# APPENDIX D

## National Guidance (issued under section 182 of the Licensing Act 2003)

### CRIME AND DISORDER

2.1 The steps any licence holder or club might take to prevent crime and disorder are as varied as the premises or clubs where licensable activities may be carried on. Licensing authorities should therefore look to the police as the main source of advice on these matters.

2.4 The essential purpose of the licence or certificate in this context is to regulate behaviour on premises and access to them where this relates to licensable activities and the licensing objectives. Conditions attached to licences cannot seek to manage the behaviour of customers once they are beyond the direct management of the licence holder and their staff or agents, but can directly impact on the behaviour of customers on, or in the immediate vicinity of, the premises as they seek to enter or leave.

2.5 Licence conditions should not replicate licensing offences that are set out in the 2003 Act. For example, a condition that states that a licence holder shall not permit drunkenness and disorderly behaviour on his premises would be superfluous because this is already a criminal offence. A condition that states that a licence holder shall not permit the sale of controlled drugs on the premises would be similarly superfluous.

2.6 Conditions are best targeted on deterrence and preventing crime and disorder. For example, where there is good reason to suppose that disorder may take place, the presence of closed-circuit television cameras both inside and immediately outside the premises can actively deter disorder, nuisance and anti-social behaviour and crime generally. Some licensees may wish to have cameras on their premises for the protection of their own staff and for the prevention of crime directed against the business itself or its customers. But any condition may require a broader approach, and it may be necessary to ensure that the precise location of cameras is set out on plans to ensure that certain areas are properly covered and there is no subsequent dispute over the terms of the condition.

2.7 Similarly, the provision of requirements for door supervision may be necessary to ensure that people who are drunk or drug dealers or carrying firearms do not enter the premises, reducing the potential for crime and disorder, and that the police are kept informed.

2.8 Text and radio pagers allow premises licence holders, designated premises supervisors and managers of premises and clubs to communicate instantly with the local police and facilitate a rapid response to any disorder which may be endangering the customers and staff on the premises. The Secretary of State recommends that text or radio pagers should be considered appropriate necessary



conditions for public houses, bars and nightclubs operating in city and town centre leisure areas with a high density of licensed premises.

2.9 Some conditions primarily focused on the prevention of crime and disorder will also promote other licensing objectives. For example, a condition requiring that all glasses used on the premises for the sale of alcoholic drinks should be made of plastic or toughened glass or not allowing bottles to pass across a bar may be necessary to prevent violence by denying assailants suitable weapons, but may also benefit public safety by minimising the injury done to victims when such assaults take place (for example, facial injuries resulting from broken glass).

2.10 A condition must also be capable of being met. For example, while beer glasses may be available in toughened glass, wine glasses may not. Licensing authorities should carefully consider conditions of this kind to ensure that they are not only necessary but both practical and achievable.

## **PUBLIC NUISANCE**

2.32 The 2003 Act requires licensing authorities (following receipt of relevant representations) and responsible authorities, through representations, to make judgements about what constitutes public nuisance and what is necessary to prevent it in terms of conditions attached to specific premises licences and club premises certificates. It is therefore important that in considering the promotion of this licensing objective, licensing authorities and responsible authorities focus on impacts of the licensable activities at the specific premises on persons living and working (including doing business) in the vicinity that are disproportionate and unreasonable. The issues will mainly concern noise nuisance, light pollution, noxious smells and litter.

2.33 Public nuisance is given a statutory meaning in many pieces of legislation. It is however not narrowly defined in the 2003 Act and retains its broad common law meaning. It is important to remember that the prevention of public nuisance could therefore include low-level nuisance perhaps affecting a few people living locally as well as major disturbance affecting the whole community. It may also include in appropriate circumstances the reduction of the living and working amenity and environment of interested parties (as defined in the 2003 Act) in the vicinity of licensed premises.

2.34 Conditions relating to noise nuisance will normally concern steps necessary to control the levels of noise emanating from premises. This might be achieved by a simple measure such as ensuring that doors and windows are kept closed after a particular time in the evening to more sophisticated measures like the installation of acoustic curtains or rubber speaker mounts. Any conditions necessary to promote the prevention of public nuisance should be tailored to the style and characteristics of the specific premises. Licensing authorities should be aware of the need to avoid unnecessary or disproportionate measures that could deter events that are valuable to the community, such as live music. Noise limiters, for example, are very expensive to purchase and install and are likely to be a considerable burden for smaller venues.

2.35 As with all conditions, it will be clear that conditions relating to noise nuisance may not be necessary in certain circumstances where the provisions of the Environmental Protection Act 1990, the Noise Act 1996, or the Clean

Neighbourhoods and Environment Act 2005 adequately protect those living in the vicinity of the premises. But as stated earlier in this Guidance, the approach of licensing authorities and responsible authorities should be one of prevention and when their powers are engaged, licensing authorities should be aware of the fact that other legislation may not adequately cover concerns raised in relevant representations and additional conditions may be necessary.

2.36 Where applications have given rise to representations, any necessary and appropriate conditions should normally focus on the most sensitive periods. For example, music noise from premises usually occurs from mid-evening until either late evening or early morning when residents in adjacent properties may be attempting to go to sleep or are sleeping. In certain circumstances, conditions relating to noise in the immediate vicinity of the premises may also prove necessary to address any disturbance anticipated as customers enter and leave.

2.37 Measures to control light pollution will also require careful thought. Bright lighting outside premises considered necessary to prevent crime and disorder may itself give rise to light pollution for some neighbours. Applicants, licensing authorities and responsible authorities will need to balance these issues.

2.38 In the context of preventing public nuisance, it is again essential that conditions are focused on measures within the direct control of the licence holder or club. Conditions relating to public nuisance caused by the anti-social behaviour of customers once they are beyond the control of the licence holder, club or premises management cannot be justified and will not serve to promote the licensing objectives.

2.39 Beyond the vicinity of the premises, these are matters for personal responsibility of individuals under the law. An individual who engages in anti-social behaviour is accountable in their own right. However, it would be perfectly reasonable for a licensing authority to impose a condition, following relevant representations, that requires the licence holder or club to place signs at the exits from the building encouraging patrons to be quiet until they leave the area and to respect the rights of people living nearby to a peaceful night.

## **Proposed Conditions**

10.7 The conditions that are necessary for the promotion of the licensing objectives should emerge initially from a prospective licensee's or certificate holder's risk assessment which applicants and clubs should carry out before making their application for a premises licence or club premises certificate. This would be translated into the steps recorded in the operating schedule or club operating schedule which must also set out the proposed hours of opening.

10.8 In order to minimise problems and the necessity for hearings, it would be sensible for applicants and clubs to consult with responsible authorities when schedules are being prepared. This would allow for proper liaison before representations prove necessary

## **Imposed Conditions**

10.11 The licensing authority may not impose any conditions unless its discretion has been engaged following receipt of relevant representations and it has been satisfied at a hearing of the necessity to impose conditions. It may then only impose conditions that are necessary to promote one or more of the four licensing objectives. Such conditions must also be expressed in unequivocal and unambiguous terms to avoid legal dispute.

10.12 It is perfectly possible that in certain cases, because the test is one of necessity, where there are other legislative provisions which are relevant and must be observed by the applicant, no additional conditions at all are needed to promote the licensing objectives.

### **Proportionality**

10.13 The Act requires that licensing conditions should be tailored to the size, style, characteristics and activities taking place at the premises concerned. This rules out standardised conditions which ignore these individual aspects. It is important that conditions are proportionate and properly recognise significant differences between venues. For example, charities, community groups, voluntary groups, churches, schools and hospitals which host smaller events and festivals will not usually be pursuing these events commercially with a view to profit and will inevitably operate within limited resources.

### **Hours of trading**

10.19 In some town and city centre areas where the number, type and density of premises selling alcohol for consumption on the premises are unusual, serious problems of nuisance and disorder may arise outside or some distance from licensed premises. For example, concentrations of young drinkers can result in queues at fast food outlets and for public transport, which may in turn lead to conflict, disorder and anti-social behaviour. In some circumstances, flexible licensing hours may reduce this impact by allowing a more gradual dispersal of customers from premises.

10.20 However, there is no general presumption in favour of lengthening licensing hours and the four licensing objectives should be paramount considerations at all times. Where there are objections to an application and the committee believes that changing the licensing hours would undermine the licensing objectives, they may reject the application or grant it with appropriate conditions and/or different hours from those requested.

10.21 Shops, stores and supermarkets should normally be free to provide sales of alcohol for consumption off the premises at any times when the retail outlet is open for shopping unless there are good reasons, based on the licensing objectives, for restricting those hours. For example, a limitation may be appropriate following police representations in the case of some shops known to be a focus of disorder and disturbance because youths gather there.

### **Fundamental principles**

13.16 "...licensing is about regulating licensable activities on licensed premises...and the conditions attached to various authorisations will be focused on

matters which are within the control of individual licensees and others with relevant authorisations, i.e. the premises and its vicinity.”

13.17 “...whether or not incidents can be regarded as being “in the vicinity” of licensed premises is a question of fact and will depend on the particular circumstances of the case.”

13.18 “...licensing law is not the primary mechanism for the general control of nuisance and anti-social behaviour by individuals once they are away from the licensed premises.”

### **Standardised Conditions**

13.20 “...statements of policy should make it clear that a key concept underscoring the 2003 Act is for conditions to be tailored to the specific premises concerned. This effectively rules out standardised conditions...However, it is acceptable for licensing authorities to draw attention in their statements of policy to pools of conditions which applicants and others may draw on as appropriate.”

### **Licensing Hours**

13.41 “...the Government wants to ensure that licensing hours should not inhibit the development of thriving and safe evening and night-time economies...providing consumers with greater choice and flexibility is an important consideration, but should always be balanced carefully against the duty to promote the four licensing objectives and the rights of local residents to peace and quiet.”