

Report to Planning applications committee

10 August 2017

Report of Head of planning services

Subject Application no 17/00587/F - 5 Nutfield Close,
Norwich, NR4 6PF - PLANS

**Reason
for referral** Objection / Called in by an elected member

Item

SUPPLEMENTARY
REPORT

4(g)

Appendices

Ward:	Eaton
Case officer	Stephen Polley - stephenpolley@norwich.gov.uk

The attached plans were omitted from the agenda. This supplementary report contains the **correct** plans for application no 17/00587/F – 5 Nutfield Close, Norwich, NR4 6PF

Please disregard the plans attached to item 4(g) of the agenda papers.

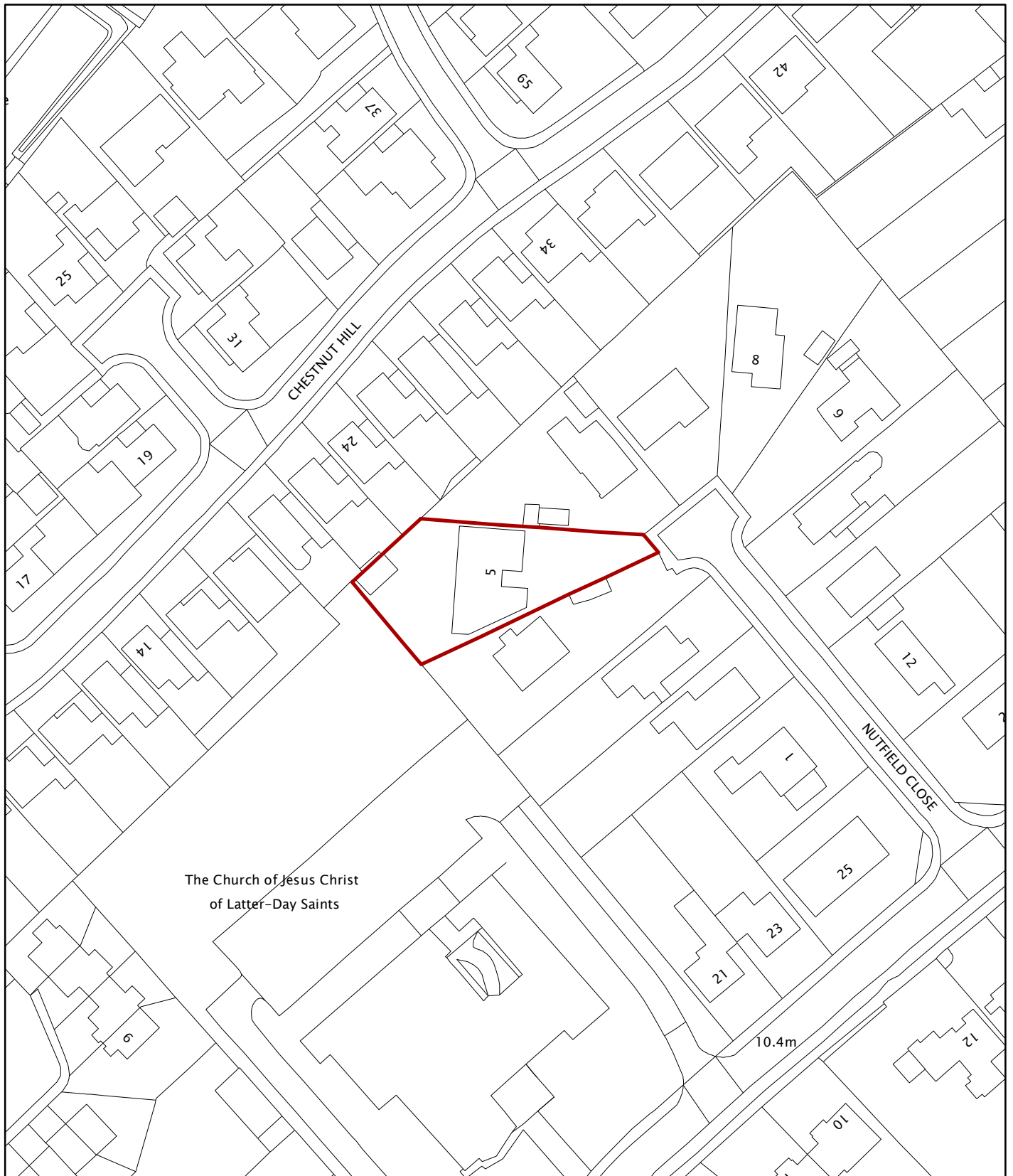

© Crown Copyright and database right 2017. Ordnance Survey 100019747.

Planning Application No 17/00587/F
 Site Address 5 Nutfield Close

Scale 1:1,000



NORWICH
City Council
 PLANNING SERVICES

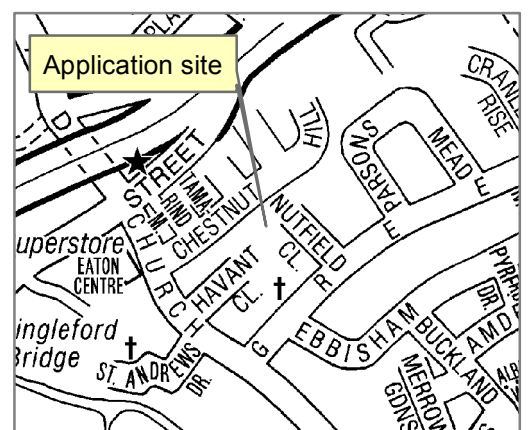

PROPOSED ALTERATIONS & ADDITIONS
TO 5, NUTFIELD CLOSE
EATON - NORWICH FOR N.R. DOWNES ESQ.
FEBRUARY, 1964. SCALE: 1/8" TO 1'-0"

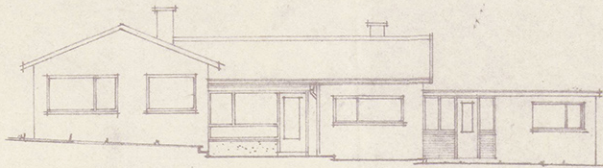

BACK ELEVATION

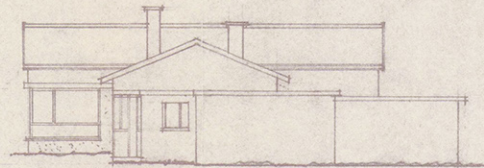

SOUTH ELEVATION.

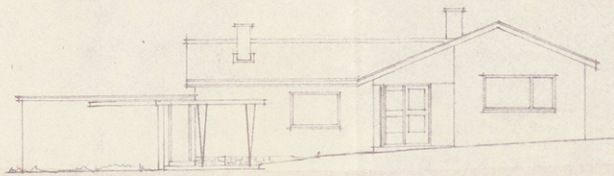

FRONT ELEVATION.

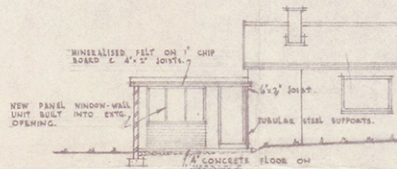

SECTION A-A.

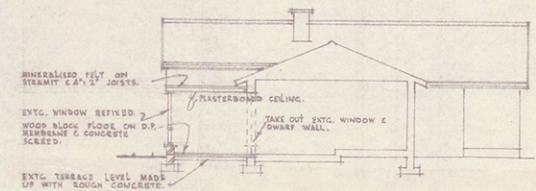

SECTION B-B.

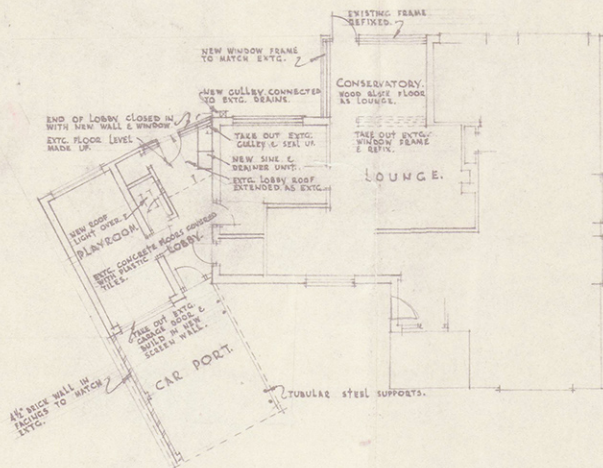

PLAN OF BUNGALOW.

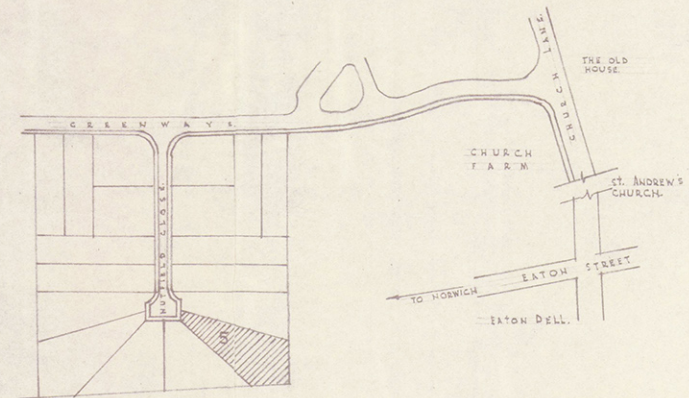

SITE PLAN (SCALE: 1/1250).



EAST ELEVATION

1:50

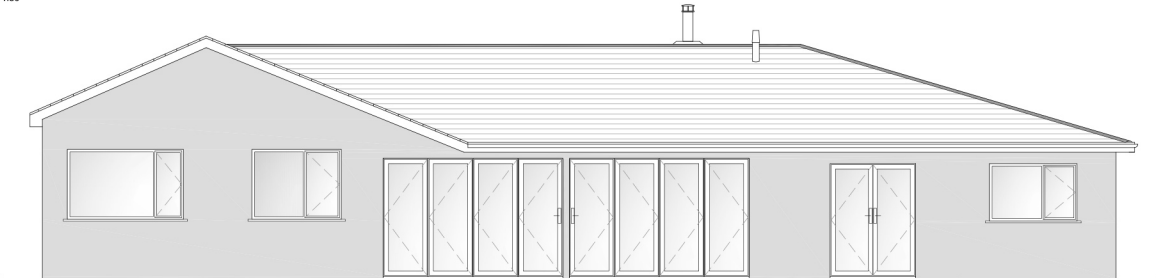

WEST ELEVATION

1:50



SOUTH ELEVATION

1:50



NORTH ELEVATION

1:50

GENERAL NOTES:

1. THE DRAWINGS, DESIGN AND ALL INFORMATION CONTAINED THEREIN ARE THE SOLE COPYRIGHT OF CANHAM CONSULTING AND ANY REPRODUCTION IS FORBIDDEN UNLESS PERMISSION IS OBTAINED IN WRITING.
2. ALL DRAWINGS SHALL BE READ IN CONJUNCTION WITH ALL RELEVANT CIVIL, STRUCTURAL, ENGINEERING DRAWINGS, THE PROJECT SPECIFICATION AND DRAWINGS PRODUCED BY THE ARCHITECTS, SERVICE ENGINEERS AND LANDSCAPE ARCHITECTS.
3. FOR ALL SETTING OUT INFORMATION REFER TO THE ARCHITECTS DRAWINGS AND DETAILS.
4. ANY DISCREPANCIES BETWEEN THE INFORMATION GIVEN BY THE ENGINEER, AND THAT PROVIDED BY OTHERS, MUST BE REFERRED TO THE ENGINEER BEFORE THE AFFECTED WORKS PROCEED.
5. THE CONTRACTOR IS TO ENSURE THE STABILITY OF EACH ELEMENT AND THE STABILITY OF THE OVERALL CONSTRUCTION UNTIL THE WORKS ARE COMPLETE.
6. FOR SIZE AND LOCATION OF ALL SERVICES REFER TO THE SERVICE ENGINEERS AND ARCHITECTS DRAWINGS.
7. ALL DESIGNS, CONNECTIONS, WORKMANSHIP AND MATERIAL ARE TO COMPLY WITH THE CURRENT BUILDING REGULATIONS AND THE LATEST RELEVANT BRITISH STANDARD SPECIFICATION AND CODES OF PRACTICE OR OTHERWISE BE TO THE SPECIFIC WRITTEN APPROVAL OF THE ENGINEER.
8. INSPECTIONS MADE BY THE LOCAL AUTHORITY, SHALL BE ARRANGED BY THE CONTRACTOR TO SUIT HIS PROGRAMME. ANY COST ARISING OUT OF FAILING TO CARRY OUT THE WORK TO THE SATISFACTION OF THE LOCAL AUTHORITY WILL BE THE SOLE RESPONSIBILITY OF THE CONTRACTOR.
9. NON-STRUCTURAL FIXINGS ARE GENERALLY NOT SHOWN ON THE ENGINEERS DRAWINGS AND IF ANY SUCH DETAIL IS INDICATED IT MUST BE CONFIRMED BY CROSS REFERENCE TO OTHER SPECIALISTS BEFORE CONSTRUCTION.
10. WHERE PROPRIETARY STRUCTURAL ELEMENTS, FIXINGS OR ADMIXTURES ARE USED, THEY ARE TO BE USED STRICTLY IN ACCORDANCE WITH THE MANUFACTURERS RECOMMENDATIONS AND THE ENGINEERS APPROVAL.

PRELIMINARY DRAWING:
THIS DRAWING IS FOR PRELIMINARY PURPOSES ONLY AND MUST NOT BE READ AS A CONSTRUCTION ISSUE.
IT INDICATES DESIGN INTENT ONLY AND IS SUBJECT TO AMENDMENT DURING FINAL DESIGN DEVELOPMENT.

client
MR MARK GRUBB

project
5 NUTFIELD CLOSE, EATON,
NORWICH, NR4 6PF

architect

title
PROPOSED ELEVATIONS

P1	23.05.2017	PRELIMINARY ISSUE	DJB	BD
rev	date	details	by	checked
			DJB	BD
			BD	NOTED
			05.2017	

COL A1 1013: CAD DRAWING NOT TO BE HAND MODIFIED OR SCALED IF IN DOUBT ASK

drawn	design	checked	scales	date
DJB	BD	BD	NOTED	05.2017

drawing number
205405-10-P1



Structural Engineers Civil Engineers Building Surveyors

Canham Consulting Ltd The Old School School Lane, Norwich Norfolk NR7 6EP Tel: +44 (0)1603 430660 Fax: +44 (0)1603 430661 Email: mail@canhamconsulting.co.uk www.canhamconsulting.co.uk

This drawing is copyright and is not to be reproduced without the written permission of Canham Consulting Ltd

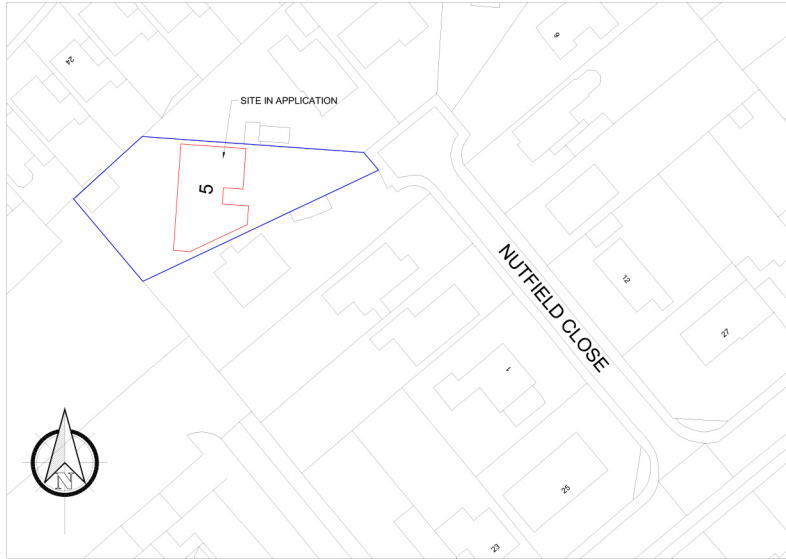

SITE LAYOUT
1:1250

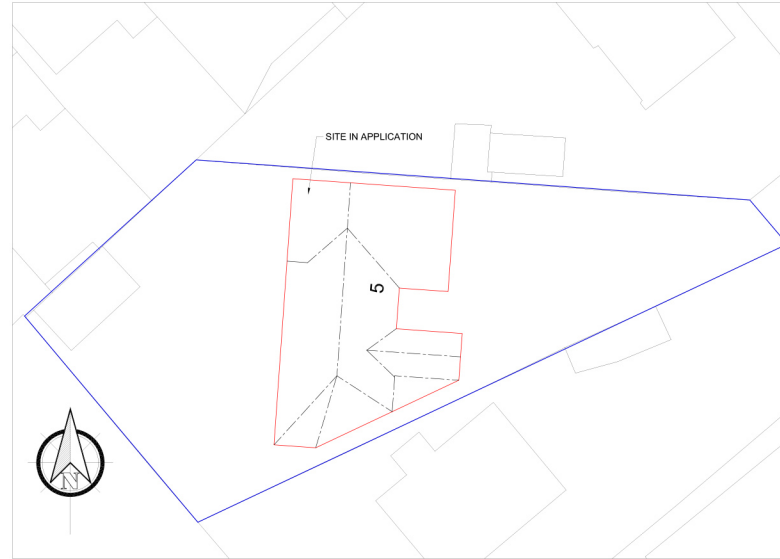

SITE LAYOUT
1:500



GENERAL ARRANGEMENT
1:50

- GENERAL NOTES:**
1. THE DRAWINGS, DESIGN AND ALL INFORMATION CONTAINED THEREIN ARE THE SOLE COPYRIGHT OF CANHAM CONSULTING AND ANY REPRODUCTION IS FORBIDDEN UNLESS PERMISSION IS OBTAINED IN WRITING.
 2. ALL DRAWINGS SHALL BE READ IN CONJUNCTION WITH ALL RELEVANT CIVIL/STRUCTURAL ENGINEERING DRAWINGS, THE PROJECT SPECIFICATION AND DRAWINGS PRODUCED BY THE ARCHITECTS, SERVICE ENGINEERS AND LANDSCAPE ARCHITECTS.
 3. FOR ALL SETTING OUT INFORMATION REFER TO THE ARCHITECTS DRAWINGS AND DETAILS.
 4. ANY DISCREPANCIES BETWEEN THE INFORMATION GIVEN BY THE ENGINEER, AND THAT PROVIDED BY OTHERS, MUST BE REFERRED TO THE ENGINEER BEFORE THE AFFECTED WORKS PROCEED.
 5. THE CONTRACTOR IS TO ENSURE THE STABILITY OF EACH ELEMENT AND THE STABILITY OF THE OVERALL CONSTRUCTION UNTIL THE WORKS ARE COMPLETE.
 6. FOR SIZE AND LOCATION OF ALL SERVICES REFER TO THE SERVICE ENGINEERS AND ARCHITECTS DRAWINGS.
 7. ALL DESIGNS, CONNECTIONS, WORKMANSHIP AND MATERIAL ARE TO COMPLY WITH THE CURRENT BUILDING REGULATIONS AND THE LATEST RELEVANT BRITISH STANDARD SPECIFICATION AND CODES OF PRACTICE OR OTHERWISE BE TO THE SPECIFIC WRITTEN APPROVAL OF THE ENGINEER.
 8. INSPECTIONS MADE BY THE LOCAL AUTHORITY, SHALL BE ARRANGED BY THE CONTRACTOR TO SUIT HIS PROGRAMME. ANY COST ARISING OUT OF FAILING TO CARRY OUT THE WORK TO THE SATISFACTION OF THE LOCAL AUTHORITY WILL BE THE SOLE RESPONSIBILITY OF THE CONTRACTOR.
 9. NON-STRUCTURAL FIXINGS ARE GENERALLY NOT SHOWN ON THE ENGINEERS DRAWINGS AND IF ANY SUCH DETAIL IS INDICATED IT MUST BE CONFIRMED BY CROSS REFERENCE TO OTHER SPECIALISTS BEFORE CONSTRUCTION.
 10. WHERE PROPRIETARY STRUCTURAL ELEMENTS, FIXINGS OR ADMIXTURES ARE USED, THEY ARE TO BE USED STRICTLY IN ACCORDANCE WITH THE MANUFACTURERS RECOMMENDATIONS AND THE ENGINEERS APPROVAL.

PRELIMINARY DRAWING:
THIS DRAWING IS FOR PRELIMINARY PURPOSES ONLY AND MUST NOT BE READ AS A CONSTRUCTION ISSUE.
IT INDICATES DESIGN INTENT ONLY AND IS SUBJECT TO AMENDMENT DURING FINAL DESIGN DEVELOPMENT.

client	MR MARK GRUBB	project	5 NUTFIELD CLOSE, EATON, NORWICH, NR4 6PF
architect		title	PROPOSED SITE LAYOUT AND GENERAL ARRANGEMENT



P1	23.05.2017	PRELIMINARY ISSUE	DJB	BD
rev	date	details	by	checked
DJB	BD	BD	NOTED	05.2017

COL A1 1013: CAD DRAWING NOT TO BE HAND MODIFIED OR SCALED IF IN DOUBT ASK

drawing number
205405-11-P1

Canham Consulting Ltd The Old School School Lane, Norwich NR7 6EP Tel: +44 (0)1603 430600 Fax: +44 (0)1603 430601 Email: mail@canhamconsulting.co.uk www.canhamconsulting.co.uk
This drawing is copyright and is not to be reproduced without the written permission of Canham Consulting

