



Premises Licence Summary

Premises Licence Number

12/00706/PREM

Premises Details

Postal address of premises, or if none, ordnance survey map reference or description, including Post Town, Post Code

Fat Cat and Canary
101 Thorpe Road
Norwich
Norfolk
NR1 1TR

Telephone number 01603 436925

Where the licence is time limited the dates

Not applicable

Licensable activities authorised by the licence.

Other Entertainment falling within Act - Activity takes place indoors
Late Night Refreshment - Activity takes place indoors
Live Music - Activity takes place indoors
Sale by Retail of Alcohol - Activity takes place both indoors and outdoors
Recorded Music - Activity takes place indoors

Private Entertainment as defined under section 2 of the Private Places of Entertainment (Licensing) Act 1967

The times the licence authorises the carrying out of licensable activities

Other Entertainment falling within Act	Monday	20:00 - 23:00
Other Entertainment falling within Act	Sunday	20:00 - 23:00
Other Entertainment falling within Act	Friday and Saturday	20:00 - 23:00
Late Night Refreshment	Sunday	23:00 - 23:30
Late Night Refreshment	Monday to Thursday	23:00 - 00:30
Late Night Refreshment	Friday and Saturday	23:00 - 01:30
Live Music	Monday	20:00 - 23:00
Live Music	Sunday	20:00 - 23:00
Live Music	Friday and Saturday	20:00 - 23:00
Sale by Retail of Alcohol	Sunday	12:00 - 23:00
Sale by Retail of Alcohol	Monday to Thursday	11:00 - 00:00
Sale by Retail of Alcohol	Friday and Saturday	11:00 - 01:00
Recorded Music	Sunday	12:00 - 23:00
Recorded Music	Monday to Thursday	11:00 - 00:00
Recorded Music	Friday and Saturday	11:00 - 01:00

Non Standard/Seasonal Timings

Karaoke will only be offered on Monday's if it is a Bank Holiday.

Late Night Refreshment and Sale by Retail of Alcohol only – On New Years Eve from the end of permitted hours on New Years Eve to the start of permitted hours on New Years Day.

Live Music will only be offered on a Monday if a Bank Holiday.

The opening hours of the premises

Monday	09:00 - 00:30
Tuesday	09:00 - 00:30
Wednesday	09:00 - 00:30
Thursday	09:00 - 00:30
Friday	09:00 - 01:30
Saturday	09:00 - 01:30
Sunday	09:00 - 23:30

Non Standard/Seasonal Timings

On New Years Eve from the end of permitted hours on New Years Eve to the start of permitted hours on New Years Day.

Where the licence authorises supplies of alcohol whether these are on and / or off supplies

Alcohol is supplied for consumption both on and off the Premise

Name, (registered) address of holder of premises licence

Mr Christian Hodgkinson

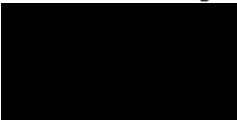

Registered number of holder, for example company number, charity number (where applicable)

Name, designated premises supervisor where the premises licence authorises for the supply of alcohol

Mr Christian Hodgkinson

State whether access to the premises by children is restricted or prohibited

Children under the age of 16 must be accompanied by an adult. No children will be allowed on the premises after 21:00.



Schedule 12

Regulation 33,34

Premises Licence

Premises Licence Number

12/00706/PREM

Part 1 – Premises Details

Postal address of premises, or if none, ordnance survey map reference or description, including Post Town, Post Code

Fat Cat and Canary
101 Thorpe Road
Norwich
Norfolk
NR1 1TR

Telephone number 01603 436925

Where the licence is time limited the dates

Not applicable

Licensable activities authorised by the licence.

Other Entertainment falling within Act - Activity takes place indoors
Late Night Refreshment - Activity takes place indoors
Live Music - Activity takes place indoors
Sale by Retail of Alcohol - Activity takes place both indoors and outdoors
Recorded Music - Activity takes place indoors

Private Entertainment as defined under section 2 of the Private Places of Entertainment (Licensing) Act 1967

The times the licence authorises the carrying out of licensable activities

Other Entertainment falling within Act	Monday	20:00 - 23:00
Other Entertainment falling within Act	Sunday	20:00 - 23:00
Other Entertainment falling within Act	Friday and Saturday	20:00 - 23:00
Late Night Refreshment	Sunday	23:00 - 23:30
Late Night Refreshment	Monday to Thursday	23:00 - 00:30
Late Night Refreshment	Friday and Saturday	23:00 - 01:30
Live Music	Monday	20:00 - 23:00
Live Music	Sunday	20:00 - 23:00
Live Music	Friday and Saturday	20:00 - 23:00
Sale by Retail of Alcohol	Sunday	12:00 - 23:00
Sale by Retail of Alcohol	Monday to Thursday	11:00 - 00:00
Sale by Retail of Alcohol	Friday and Saturday	11:00 - 01:00
Recorded Music	Sunday	12:00 - 23:00
Recorded Music	Monday to Thursday	11:00 - 00:00

Recorded Music

Friday and Saturday

11:00 - 01:00

Non Standard/Seasonal Timings

Karaoke will only be offered on Monday's if it is a Bank Holiday.

Late Night Refreshment and Sale by Retail of Alcohol only – On New Years Eve from the end of permitted hours on New Years Eve to the start of permitted hours on New Years Day.

Live Music will only be offered on a Monday if a Bank Holiday.

The opening hours of the premises

Monday	09:00 - 00:30
Tuesday	09:00 - 00:30
Wednesday	09:00 - 00:30
Thursday	09:00 - 00:30
Friday	09:00 - 01:30
Saturday	09:00 - 01:30
Sunday	09:00 - 23:30

Non Standard/Seasonal Timings

On New Years Eve from the end of permitted hours on New Years Eve to the start of permitted hours on New Years Day.

Where the licence authorises supplies of alcohol whether these are on and / or off supplies

Alcohol is supplied for consumption both on and off the Premise

State whether access to the premises by children is restricted or prohibited

Children under the age of 16 must be accompanied by an adult. No children will be allowed on the premises after 21:00.

Part 2

Name, (registered) address, telephone number and email (where relevant) of holder of premises licence

Mr Christian Hodgkinson

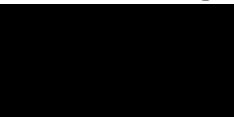

Electronic Mail



Registered number of holder, for example company number, charity number (where applicable)

Name, address and telephone number of designated premises supervisor where the premises licence authorises for the supply of alcohol

Mr Christian Hodgkinson

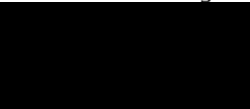

Personal licence number and issuing authority of personal licence held by designated premises supervisor where the premises licence authorises for the supply of alcohol

Party Reference: 05/00916/PERSTR

Licensing Authority: Norwich City Council

Annex 1 – Mandatory conditions

- 1 No supply of alcohol may be made under a premises licence -
 - (a) at a time when there is no designated premises supervisor in respect of the premises licence, or
 - (b) at a time when the designated premises supervisor does not hold a personal licence or his personal licence is suspended.
- 2 Every supply of alcohol under the premises licence must be made or authorised by a person who holds a personal licence.
- 3 (1) The responsible person shall take all reasonable steps to ensure that staff on relevant premises do not carry out, arrange or participate in any irresponsible promotions in relation to the premises.

(2) In this paragraph, an irresponsible promotion means any one or more of the following activities, or substantially similar activities, carried on for the purpose of encouraging the sale or supply of alcohol for consumption on the premises in a manner which carries a significant risk of leading or contributing to crime and disorder, prejudice to public safety, public nuisance, or harm to children -

 - (a) games or other activities which require or encourage, or are designed to require or encourage, individuals to -
 - (i) drink a quantity of alcohol within a time limit (other than to drink alcohol sold or supplied on the premises before the cessation of the period in which the responsible person is authorised to sell or supply alcohol), or
 - (ii) drink as much alcohol as possible (whether within a time limit or otherwise);
 - (b) provision of unlimited or unspecified quantities of alcohol free or for a fixed or discounted fee to the public or to a group defined by a particular characteristic (other than any promotion or discount available to an individual in respect of alcohol for consumption at a table meal, as defined in section 159 of the Act);
 - (c) provision of free or discounted alcohol or any other thing as a prize to encourage or reward the purchase and consumption of alcohol over a period of 24 hours or less;
 - (d) provision of free or discounted alcohol in relation to the viewing on the premises of a sporting event, where that provision is dependent on -
 - (i) the outcome of a race, competition or other event or process, or
 - (ii) the likelihood of anything occurring or not occurring;
 - (e) selling or supplying alcohol in association with promotional posters or flyers on, or in the vicinity of, the premises which can reasonably be considered to condone, encourage or glamorise anti-social behaviour or to refer to the effects of drunkenness in any favourable manner.
- 4 The responsible person shall ensure that no alcohol is dispensed directly by one person into the mouth of another (other than where that other person is unable to drink without assistance by reason of a disability).
- 5 The responsible person shall ensure that free tap water is provided on request to customers where it is reasonably available.
- 6 (with effect from 1 October 2010)
 - (1) The premises licence holder or club premises certificate holder shall ensure that an age verification policy applies to the premises in relation to the sale or supply of alcohol.
 - (2) The policy must require individuals who appear to the responsible person to be under 18 years of age (or such older age as may be specified in the policy) to produce on request, before being served alcohol, identification bearing their photograph, date of birth and a holographic mark.
- 7 (with effect from 1 October 2010)

The responsible person shall ensure that -

 - (a) where any of the following alcoholic drinks is sold or supplied for consumption on the premises (other than alcoholic drinks sold or supplied having been made up in advance ready for sale or supply in a securely closed container) it is available to customers in the following measures -
 - (i) beer or cider: half pint;
 - (ii) gin, rum, vodka or whisky: 25 ml or 35 ml; and

- (iii) still wine in a glass: 125 ml; and
- (b) customers are made aware of the availability of these measures.

8 The following are not prohibited:

- a) During the first twenty minutes after the above hours, the taking of the alcohol from the premises unless the alcohol is supplied or taken in an open vessel;
- b) Consumption of the alcohol on the premises or the taking of sale or supply of alcohol to any person residing in the licensed premises;
- c) The ordering of alcohol to be consumed off the premises, or the despatch by the vendor of the alcohol so ordered;
- d) The sale of alcohol to a trader or club for the purposes of the trade or club;
- e) The sale or supply of alcohol to any canteen or mess, being a canteen in which the sale or supply of alcohol is carried out under the authority of the Secretary of State or an authorised mess of members of Her Majesty's naval, military or air forces;
- f) The taking of alcohol from the premises by a person residing there; or
- g) The supply of alcohol for consumption on the premises to any private friends of a person residing there who are bona fide entertained by him at his own expense, or the consumption of alcohol by persons so supplied; or
- h) The supply of alcohol for consumption on the premises to persons employed there for the purposes of the business carried on by the holder of the licence, or the consumption of liquor so supplied, if the liquor is supplied at the expense of their employer or of the person carrying on or in charge of the business on the premises.

Annex 2 – Conditions consistent with the Operating Schedule

- 1 **General - all four licensing objectives**
- 2 The premises will not be altered rendering it impossible to comply with any existing licensing conditions without seeking a variation of the premises licence
- 3 **The Prevention of Crime and Disorder**
- 4 Proof of age will be requested from persons suspected of being under 18
- 5 There will be no participation in price reduction promotions
- 6 **Public Safety**
- 7 There will be no more than 110 people allowed on the premises at any one time.
- 8 There will be a valid Public Liability insurance in force
- 9 At times of darkness, external lighting will be provided during any licensable activity
- 10
 1. Escape route doors will be unlocked during licensable activities
 2. Escape routes will be free from obstruction during licensable activity
- 11
 1. The Fire Brigade will be called immediately to any outbreak of fire
 2. Fire escape signs will be adequately illuminated
- 12 A full first aid kit will be kept on the premises at all times
- 13 **The Prevention of Public Nuisance**
- 14 The licence holder will be responsible for the disposal of litter on the frontage of the premises
- 15
 1. The waste receptacles will be emptied on a regular basis.
 2. There will be adequate and suitable (lidded) receptacles to receive and store refuse from the premises.
- 16 There will be clear, legible and prominent notices at all exits, requesting patrons to respect the needs of local residents and to leave the premises and the area quietly
- 17 **The Protection of Children From Harm**
- 18 The premises will participate in the Portman Group Proof of Age scheme
- 19
 1. Children under the age of 16 must be accompanied by an adult
 2. No children will be allowed in the premises after 21:00

Annex 3 – Conditions attached after a hearing by the licensing authority

PL



OS EXTRACT 1: 1250
NATIONAL GRID REF: 624895mE 308242mN

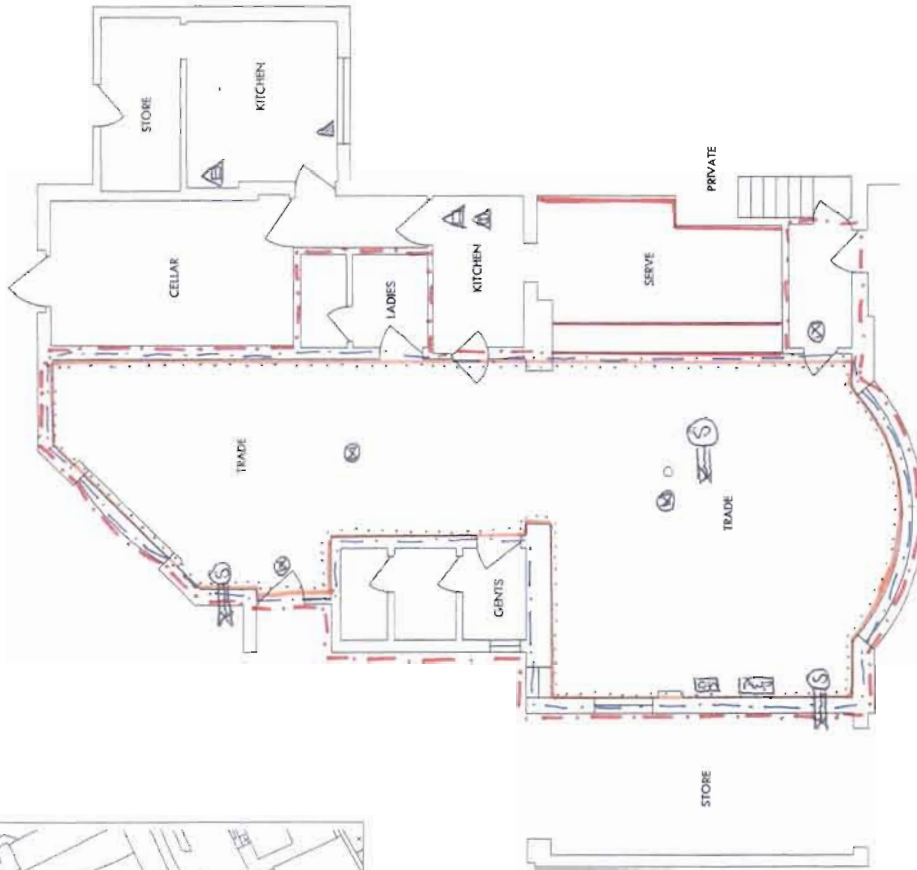

KEY

- FIRE BLANKET
- CARBON DIOXIDE EXTINGUISHER
- DRY POWDER EXTINGUISHER
- WATER EXTINGUISHER
- EMERGENCY LIGHTING LUMINAIRE
- SMOKE EXTRACTION FAN
- QUIZ MACHINE
- AWP/FRUIT MACHINE

IMPORTANT NOTES

DO NOT SCALE FROM THIS DRAWING.
All dimensions must be checked on the
drawings.

Drawn by: A.S. March 2005

VOLUTE DESIGN LTD ARCHITECTS/PLANNERS/INTERIORS

13 Main Street, Old Post Office Square
Luton, Bedfordshire, LU1 1JF
Tel: 01728 855000 Fax: 01728 855102
Email: info@volute.co.uk

Client: Adnams & Co

Job: Licensing Act Plan

Drawing Title: The Mustard Pot, Thorpe Road, Norwich.

Scale: 1:100

Date: March 2005

Drawn By: 2721/100/01
Rev: -