

		Item
<b>Report to</b>	Planning applications committee	Supplementary report
	09 March 2017	
<b>Report of</b>	Head of planning services	4(b)
<b>Subject</b>	Application no 17/00130/F - Land South of 37 - 51 Howard Mews, Norwich	
	Supplementary report – plans	

---



© Crown Copyright and database right 2017. Ordnance Survey 100019747.

Planning Application No 17/00130/F

Site Address Land South of 37-51 Howard Mews

Scale 1:500



**NORWICH**  
City Council

PLANNING SERVICES

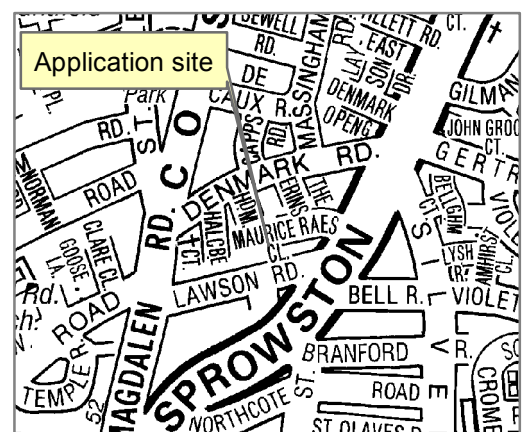

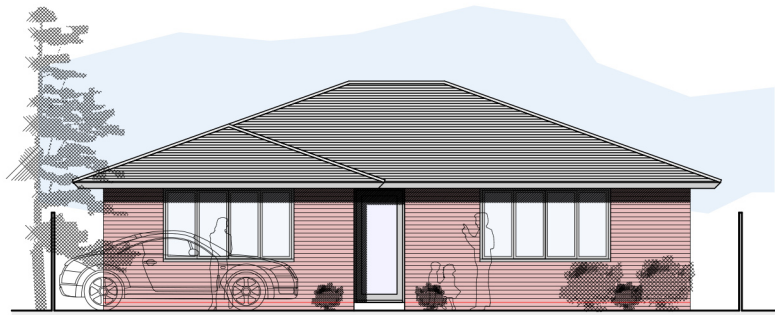

FRONT ELEVATION 1:50 @ A1

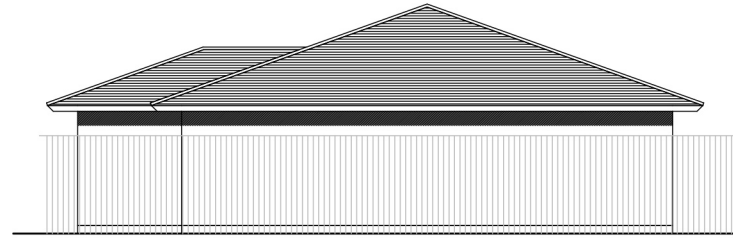

SIDE (CAR PARK) ELEVATION 1:50 @ A1

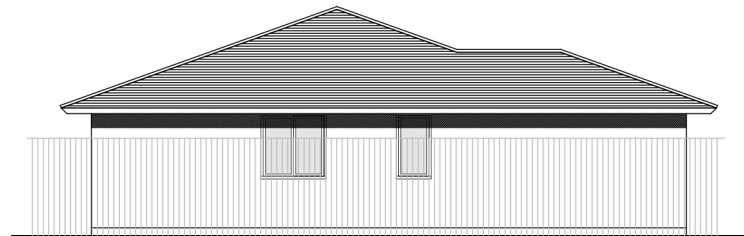

SIDE (GARDEN) ELEVATION 1:50 @ A1

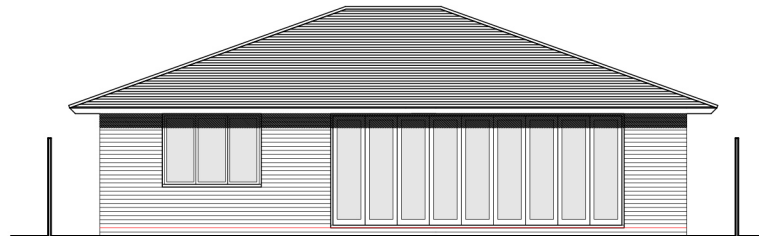

REAR ELEVATION 1:50 @ A1



LAYOUT PLAN 1:50 @ A1

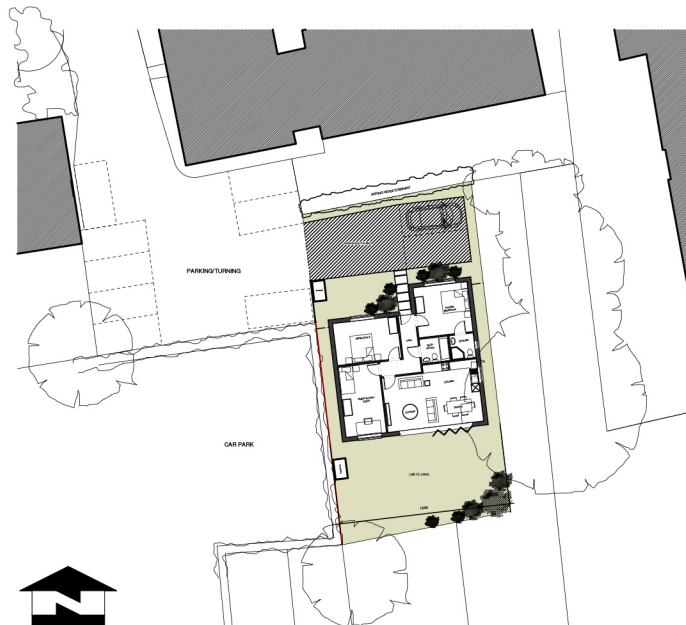

SITE PLAN 1:200 @ A1



THIS DRAWING IS THE COPYRIGHT OF THE ANGLIA DESIGN LLP AND CAN ONLY BE REPRODUCED WITH THEIR EXPRESS PERMISSION.

WRITTEN DIMENSIONS MUST BE USED IN PREFERENCE TO SCALED. IF DOUBT EXISTS PLEASE CONTACT AD LLP FOR CLARIFICATION.

PARTICULAR CARE TO BE TAKEN WHEN DRAWINGS HAVE BEEN RECEIVED ELECTRONICALLY. ANGLIA DESIGN LLP CANNOT GUARANTEE SCALING INFORMATION UNLESS DRAWINGS HAVE BEEN PRINTED IN HOUSE.

CONTRACTORS MUST CHECK ALL DIMENSIONS ON SITE. ANY DISCREPANCIES TO BE REPORTED TO AD LLP BEFORE PROCEEDING.

THE CLIENT SHOULD BE AWARE OF HIS/HER STATUTORY REQUIREMENT TO APPOINT A PRINCIPLE DESIGNER AND PRINCIPLE CONTRACTOR UNDER THE CDM 2015 REGULATIONS. ANGLIA DESIGN LLP DOES NOT UNDERTAKE THIS ROLE UNLESS SPECIFICALLY APPOINTED.



DRIVESETT REGULAR PRIORA POROUS  
PAVING  
- PENNANT GREY



BIN/CYCLE STORAGE (KETER)  
900mm x 1500mm



SOLAR PV TILES (MARLEY ETERNIT)

A 21-12-16 PLANNING ISSUE

**Anglia Design**  
architects . surveyors **LLP**

11 Charing Cross Norwich Norfolk NR2 4AX  
tel: 01603 666576 fax: 01603 764535  
em: mail@angliadesign.co.uk

PROPOSED PLANS

Site off Howard Mews, Denmark Road,  
Norwich, Norfolk, NR3 4JU

Drawing No: RS/3839/16/01

Date: December 2016

