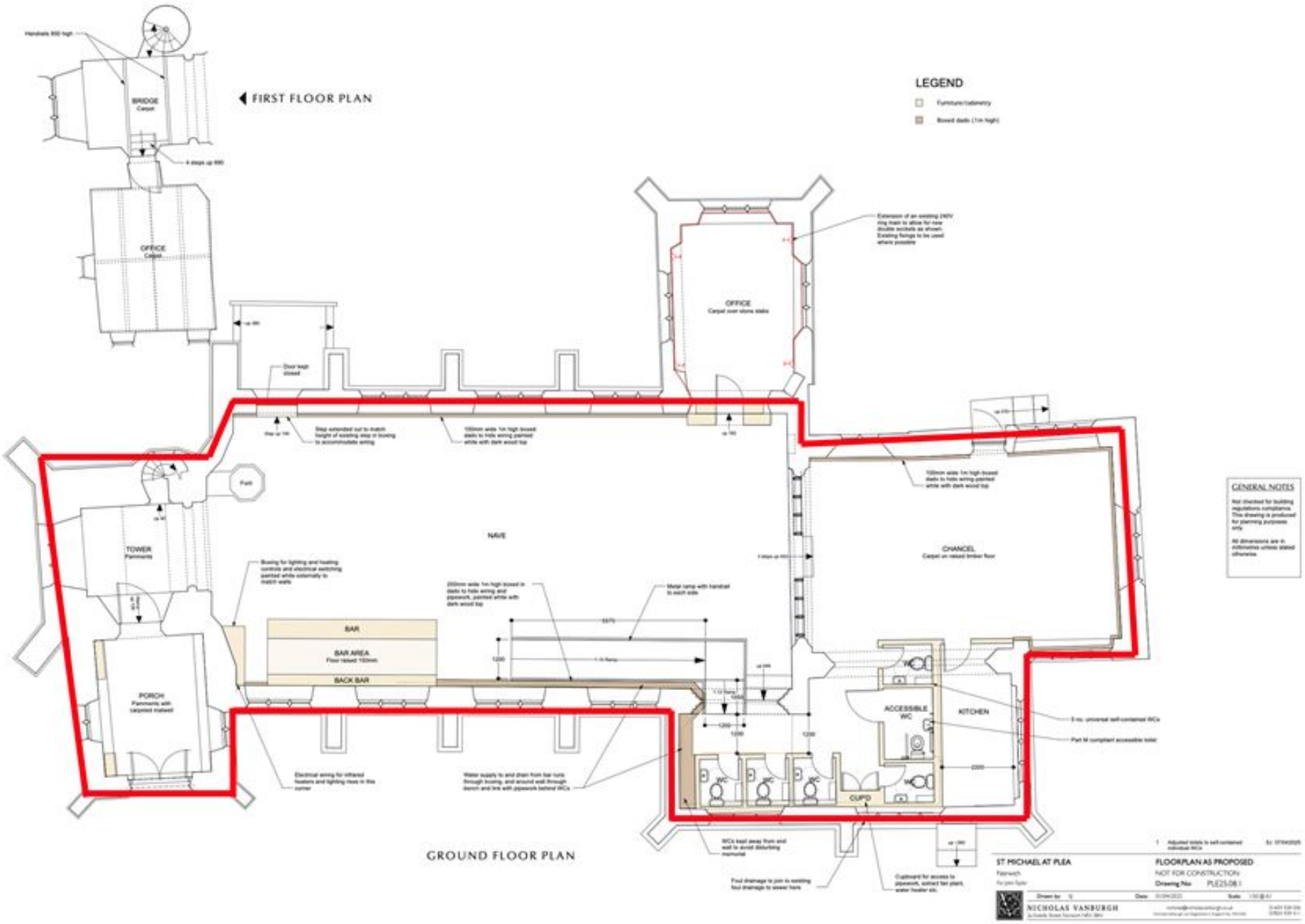
FIRST FLOOR PLAN
BRIDGE
Carpet
OFFICE
Carpet
LEGEND
Furniture/cabinetry
Boxed dado (1m high)
OFFICE
Carpet over stone slabs
Extension of an existing 240V ring main to allow for new double sockets as shown. Existing fittings to be used where possible
Door kept closed
Step extended out to match height of existing step in boxing to accommodate wiring
100mm wide 1m high boxed dado to hide wiring painted white with dark wood top
Font
TOWER
Pavements
NAVE
CHANCEL
Carpet on raised timber floor
Boxing for lighting and heating controls and electrical switching painted white externally to match walls
200mm wide 1m high boxed in dado to hide wiring and pipework, painted white with dark wood top
Metal ramp with handrail to each side
BAR
BAR AREA
Floor raised 150mm
BACK BAR
PORCH
Pavements with carpeted matwell
ACCESSIBLE WC
KITCHEN
WC
CUPD
Electrical wiring for infrared heaters and lighting rises in this corner
Water supply to and drain from bar runs through boxing, and around wall through bench and link with pipework behind WCs
WCs kept away from and wall to avoid disturbing memorial
Foul drainage to join to existing foul drainage to sewer here
Cupboard for access to pipework, extract fan plant, water heater etc.
GENERAL NOTES
Not checked for building regulations compliance. This drawing is produced for planning purposes only.
All dimensions are in millimetres unless stated otherwise.
GROUND FLOOR PLAN
ST MICHAEL AT PLEA
FLOORPLAN AS PROPOSED
NOT FOR CONSTRUCTION
Drawing No: PL023-08.1
NICHOLAS VANBURGH