

© Crown Copyright and database right 2014. Ordnance Survey 100019747.

Planning Application No 14/00801/O

Site Address 498-500 Earlham Road

Scale 1:725



NORWICH
City Council

PLANNING SERVICES

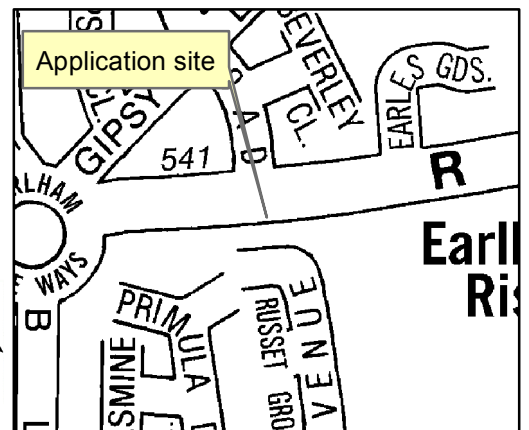

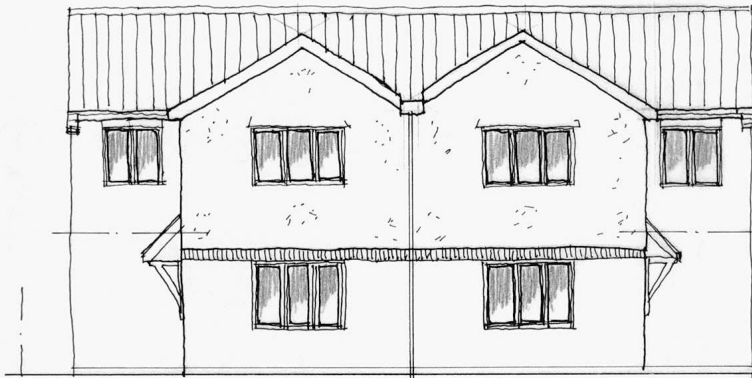

SOUTH ELEVATION



EAST ELEVATION.

498 Earham Road.

Organisational Development
 07 JUL 2014
 Post Room

2.

1.

First Floor

Ground Floor.

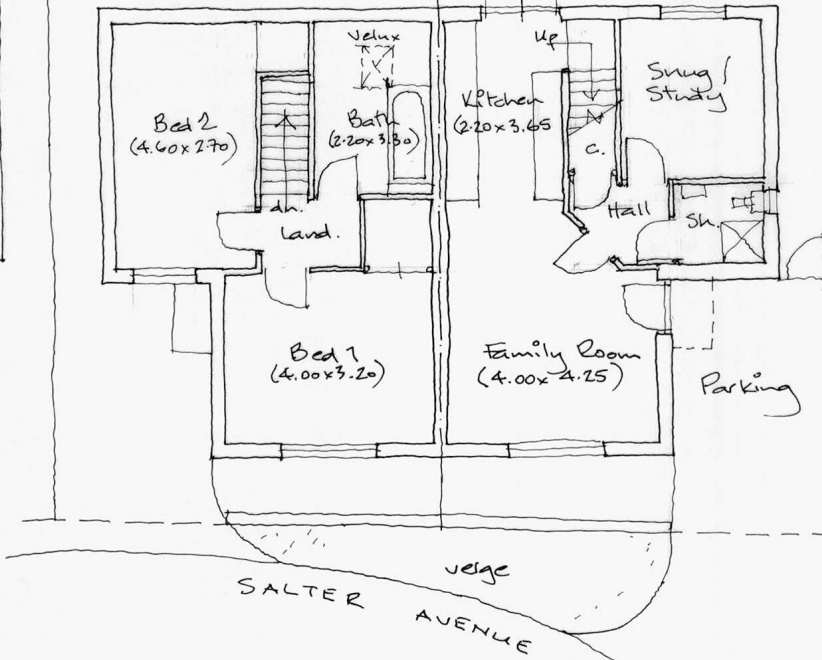

Alternative Plan & Elevations
 2 Bedroom Design.
 84sq.m. per Dwelling

PROPOSED DEVELOPMENT
 AT
 SALTER AVENUE - NORWICH
 FOR
 P. & S. WATERFIELD.

Scale: 1:100

Date: July, 2014.

Proj. Ref: 13 / 28 / 02



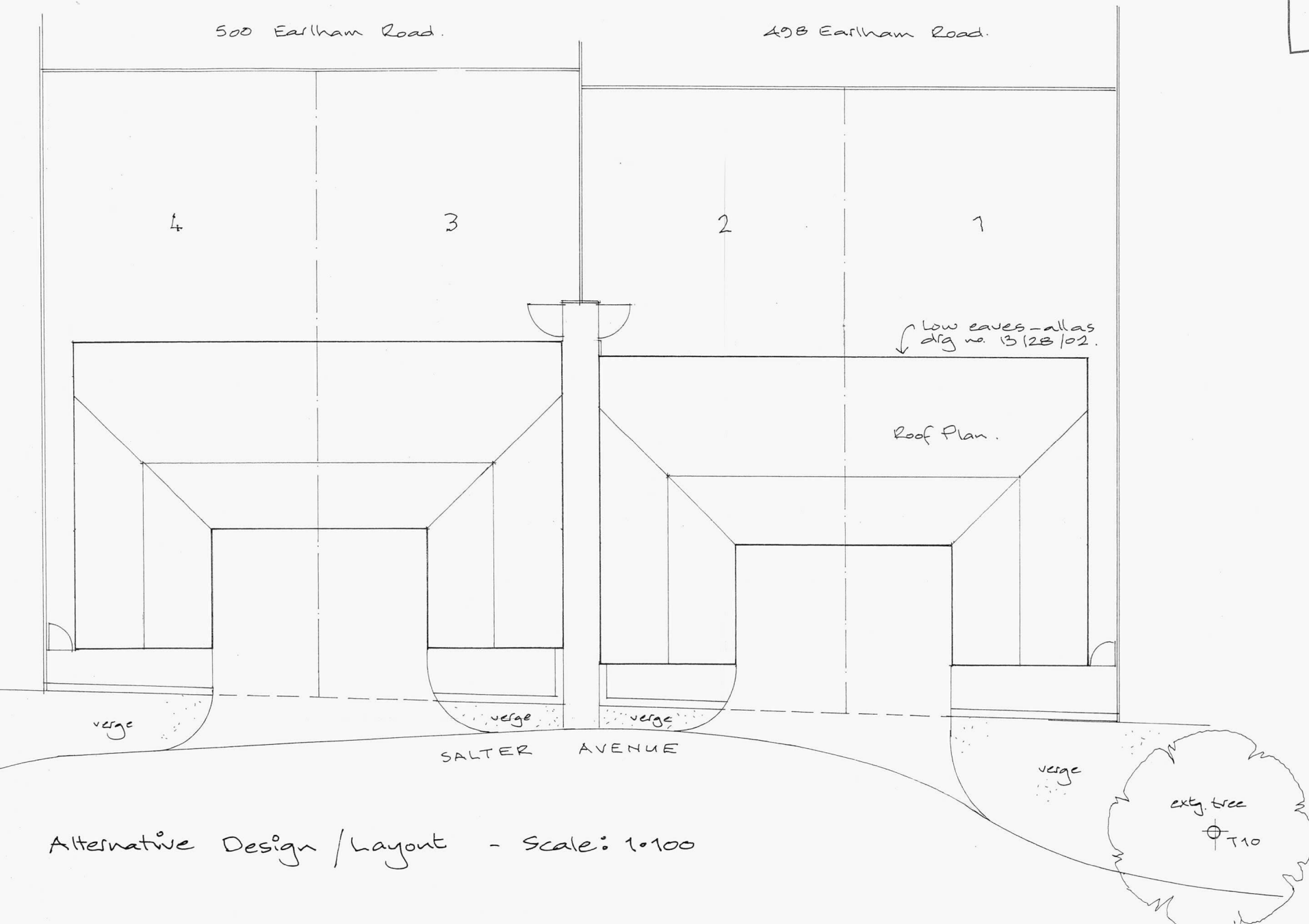

Alternative Design / Layout - Scale: 1:100

Proposed Development At Salter Avenue, NORWICH - For P&S Waterfield.

Ref: 13 / 28 / 03