

ground floor plan

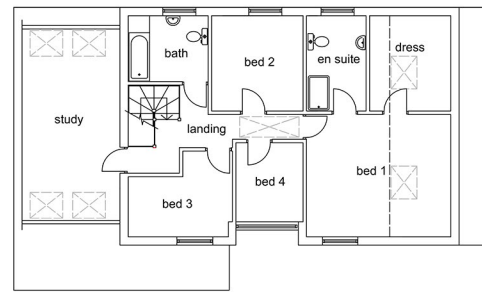

first floor / roof plan

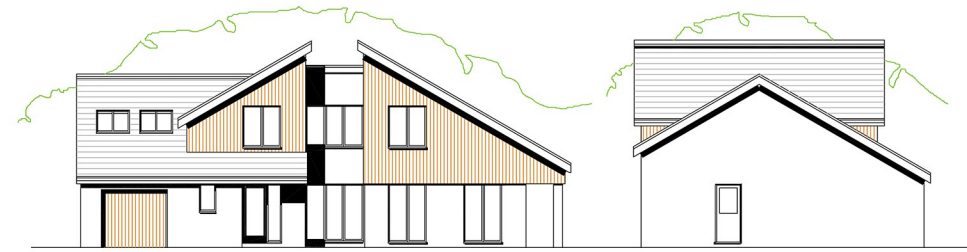

front elevation

side elevation

walls - brickwork and untreated timber cladding
windows - painted timber
roofing - slates

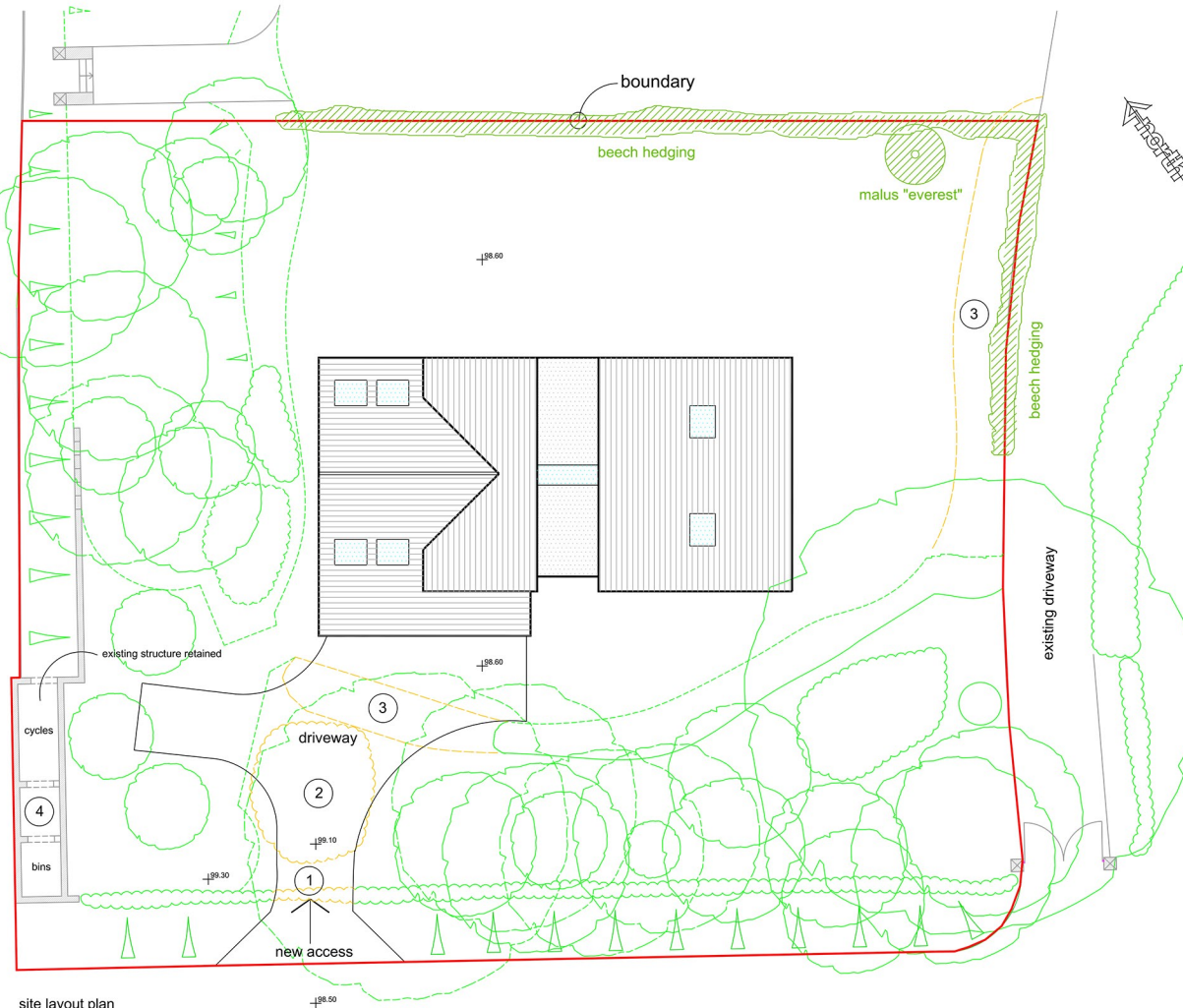

site layout plan



rear elevation

side elevation

- ① opening formed through hedge
- ② bush removed
- ③ area of embankment removed
- ④ cycle and bin storage (existing structure)



Stable Cottage
Ball Inn Yard
The Street
Bawdeswell
Norfolk
NR20 4RR

01362 688151

alanarchdesign@btinternet.com

Client Mr and Mrs Nicholls 216 Unthank Road Norwich		Project new dwelling	
Drawing	revised detailed planning	Drg no	615 / 12
Date	04 / 06 / 14	Scale	1 : 100
		@	A1