

### **Planning applications committee**

**Date:** Thursday, 10 August 2017

**Time:** 09:30

**Venue:** Mancroft room, City Hall, St Peters Street, Norwich, NR2 1NH

#### **Committee members:**

##### **Councillors:**

Driver (chair)  
Maxwell (vice chair)  
Bradford  
Button  
Carlo  
Henderson  
Jackson  
Malik  
Peek  
Sands (M)  
Woollard  
Wright

#### **For further information please contact:**

Committee officer: Jackie Rodger  
t: (01603) 212033  
e: [jackierodger@norwich.gov.uk](mailto:jackierodger@norwich.gov.uk)

Democratic services  
City Hall  
Norwich  
NR2 1NH

[www.norwich.gov.uk](http://www.norwich.gov.uk)

#### **Information for members of the public**

Members of the public and the media have the right to attend meetings of full council, the cabinet and committees except where confidential information or exempt information is likely to be disclosed, and the meeting is therefore held in private.

For information about attending or speaking at meetings, please contact the committee officer above or refer to the council's website



If you would like this agenda in an alternative format, such as a larger or smaller font, audio or Braille, or in a different language, please contact the committee officer above.

## **Agenda**

		<b>Page nos</b>
<b>4(g)</b>	<b>Application no 17/00587/F - 5 Nutfield Close, Norwich, NR4 6PF - PLANS</b>	<b>3 - 8</b>

The attached plans were omitted from the agenda. This supplementary report contains the correct plans for application no 17/00587/F - 5 Nutfield Close, Norwich, NR4 6PF.

Please disregard the plans attached to item 4(g) of the agenda papers.

Date of publication: **Friday, 04 August 2017**

**Report to** Planning applications committee

10 August 2017

**Report of** Head of planning services

**Subject** Application no 17/00587/F - 5 Nutfield Close,  
Norwich, NR4 6PF - PLANS

**Reason  
for referral** Objection / Called in by an elected member

**Item**

SUPPLEMENTARY  
REPORT

**4(g)**

**Appendices**

---

<b>Ward:</b>	Eaton
<b>Case officer</b>	Stephen Polley - <a href="mailto:stephenpolley@norwich.gov.uk">stephenpolley@norwich.gov.uk</a>

The attached plans were omitted from the agenda. This supplementary report contains the **correct** plans for application no 17/00587/F – 5 Nutfield Close, Norwich, NR4 6PF

Please disregard the plans attached to item 4(g) of the agenda papers.

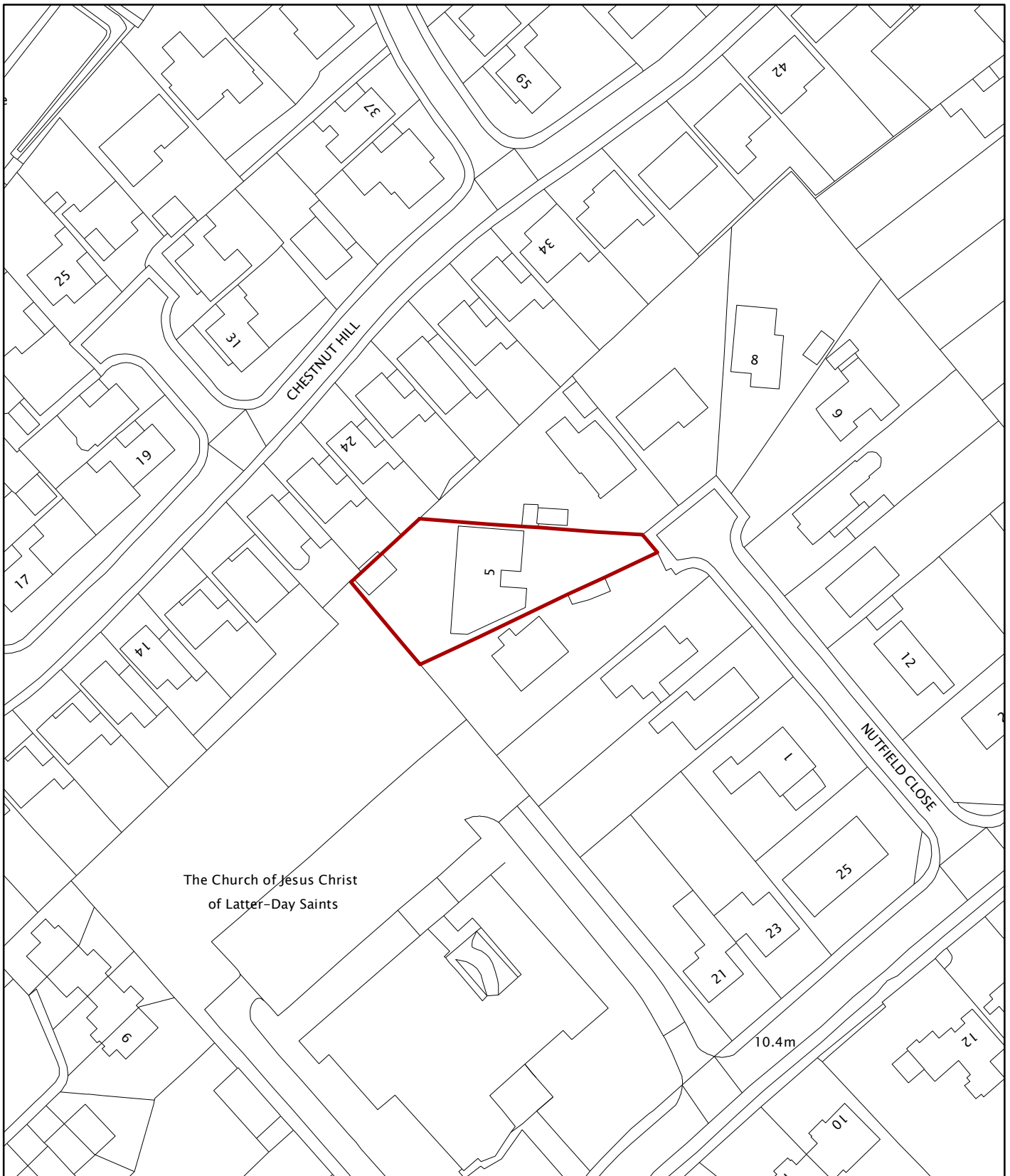

© Crown Copyright and database right 2017. Ordnance Survey 100019747.

Planning Application No 17/00587/F  
 Site Address 5 Nutfield Close

Scale 1:1,000



**NORWICH**  
 City Council

PLANNING SERVICES

Page 4 of 8

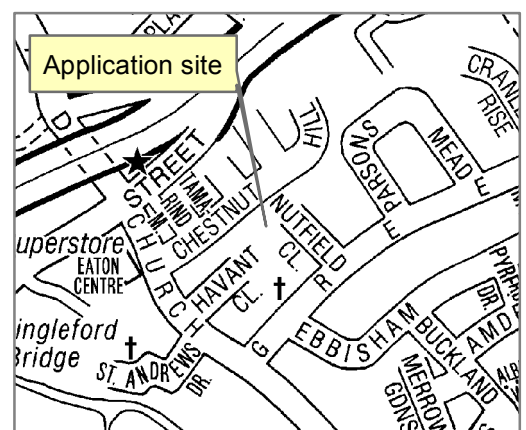



PROPOSED ALTERATIONS & ADDITIONS  
TO 5, NUTFIELD CLOSE  
EATON - NORWICH FOR N.R. DOWNES ESQ.  
FEBRUARY, 1964. SCALE: 1/8" TO 1'-0"

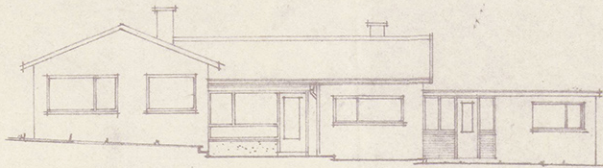

BACK ELEVATION

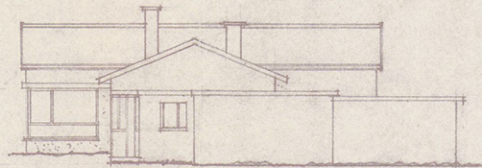

SOUTH ELEVATION.

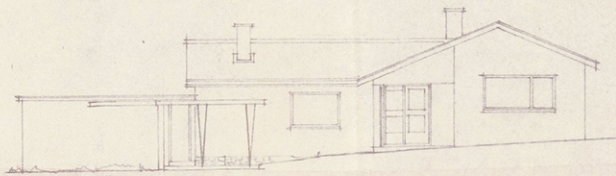

FRONT ELEVATION.

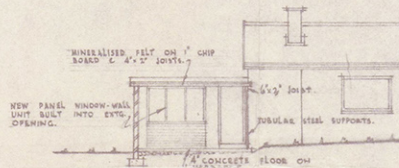

SECTION A-A.

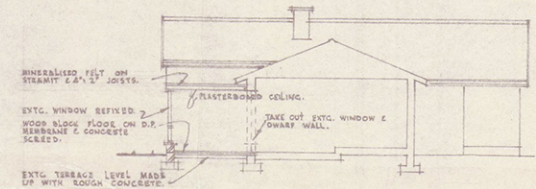

SECTION B-B.

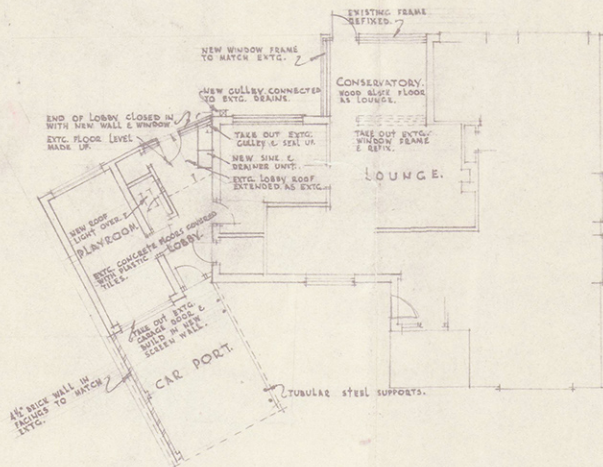

PLAN OF BUNGALOW.

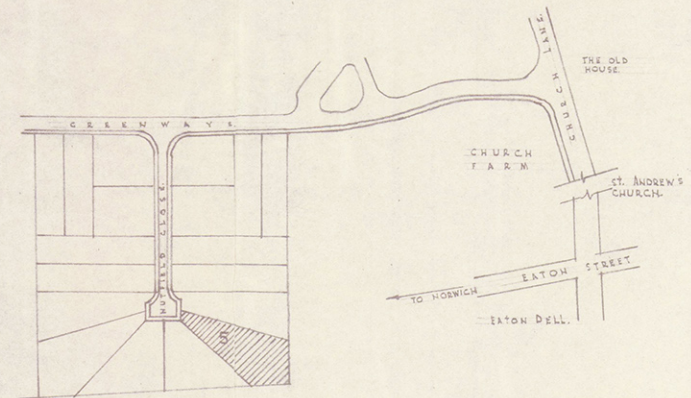

SITE PLAN (SCALE: 1/1250).



EAST ELEVATION  
1:50

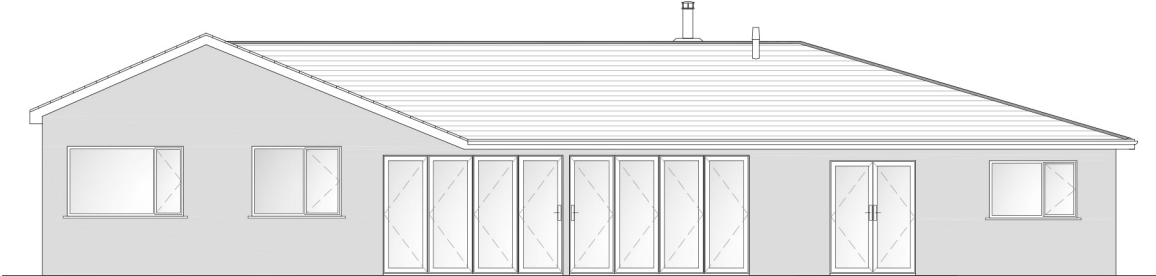

WEST ELEVATION  
1:50



SOUTH ELEVATION  
1:50



NORTH ELEVATION  
1:50

- GENERAL NOTES:
1. THE DRAWINGS, DESIGN AND ALL INFORMATION CONTAINED THEREIN ARE THE SOLE COPYRIGHT OF CANHAM CONSULTING AND ANY REPRODUCTION IS FORBIDDEN UNLESS PERMISSION IS OBTAINED IN WRITING.
  2. ALL DRAWINGS SHALL BE READ IN CONJUNCTION WITH ALL RELEVANT CIVIL, STRUCTURAL, ENGINEERING DRAWINGS, THE PROJECT SPECIFICATION AND DRAWINGS PRODUCED BY THE ARCHITECTS, SERVICE ENGINEERS AND LANDSCAPE ARCHITECTS.
  3. FOR ALL SETTING OUT INFORMATION REFER TO THE ARCHITECTS DRAWINGS AND DETAILS.
  4. ANY DISCREPANCIES BETWEEN THE INFORMATION GIVEN BY THE ENGINEER, AND THAT PROVIDED BY OTHERS, MUST BE REFERRED TO THE ENGINEER BEFORE THE AFFECTED WORKS PROCEED.
  5. THE CONTRACTOR IS TO ENSURE THE STABILITY OF EACH ELEMENT AND THE STABILITY OF THE OVERALL CONSTRUCTION UNTIL THE WORKS ARE COMPLETE.
  6. FOR SIZE AND LOCATION OF ALL SERVICES REFER TO THE SERVICE ENGINEERS AND ARCHITECTS DRAWINGS.
  7. ALL DESIGNS, CONNECTIONS, WORKMANSHIP AND MATERIAL ARE TO COMPLY WITH THE CURRENT BUILDING REGULATIONS AND THE LATEST RELEVANT BRITISH STANDARD SPECIFICATION AND CODES OF PRACTICE OR OTHERWISE BE TO THE SPECIFIC WRITTEN APPROVAL OF THE ENGINEER.
  8. INSPECTIONS MADE BY THE LOCAL AUTHORITY, SHALL BE ARRANGED BY THE CONTRACTOR TO SUIT HIS PROGRAMME. ANY COST ARISING OUT OF FAILING TO CARRY OUT THE WORK TO THE SATISFACTION OF THE LOCAL AUTHORITY WILL BE THE SOLE RESPONSIBILITY OF THE CONTRACTOR.
  9. NON-STRUCTURAL FIXINGS ARE GENERALLY NOT SHOWN ON THE ENGINEERS DRAWINGS AND IF ANY SUCH DETAIL IS INDICATED IT MUST BE CONFIRMED BY CROSS REFERENCE TO OTHER SPECIALISTS BEFORE CONSTRUCTION.
  10. WHERE PROPRIETARY STRUCTURAL ELEMENTS, FIXINGS OR ADMIXTURES ARE USED, THEY ARE TO BE USED STRICTLY IN ACCORDANCE WITH THE MANUFACTURERS RECOMMENDATIONS AND THE ENGINEERS APPROVAL.

PRELIMINARY DRAWING:  
THIS DRAWING IS FOR PRELIMINARY PURPOSES ONLY AND MUST NOT BE READ AS A CONSTRUCTION ISSUE.  
IT INDICATES DESIGN INTENT ONLY AND IS SUBJECT TO AMENDMENT DURING FINAL DESIGN DEVELOPMENT.

client	MR MARK GRUBB	project	5 NUTFIELD CLOSE, EATON, NORWICH, NR4 6PF
architect		title	PROPOSED ELEVATIONS

Page 6 of 8

P1	23.05.2017	PRELIMINARY ISSUE	DJB	BD
rev	date	details	by	checked
			DJB	BD
			BD	NOTED
				05.2017

CCL A1 1013: CAD DRAWING NOT TO BE HAND MODIFIED OR SCALED IF IN DOUBT ASK				
drawn	design	checked	scales	date
DJB	BD	BD	NOTED	05.2017

drawing number  
205405-10-P1



Structural Engineers Civil Engineers Building Surveyors

Canham Consulting Ltd The Old School School Lane, Norwich NR7 6EP Tel: +44 (0)1603 430650 Fax: +44 (0)1603 430651 Email: mail@canhamconsulting.co.uk www.canhamconsulting.co.uk

This drawing is copyright and is not to be reproduced without the written permission of Canham Consulting Ltd



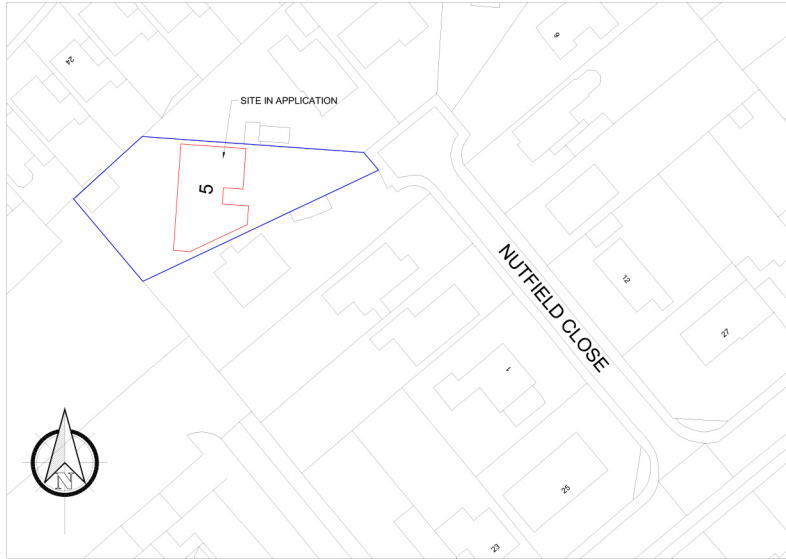

SITE LAYOUT  
1:1250

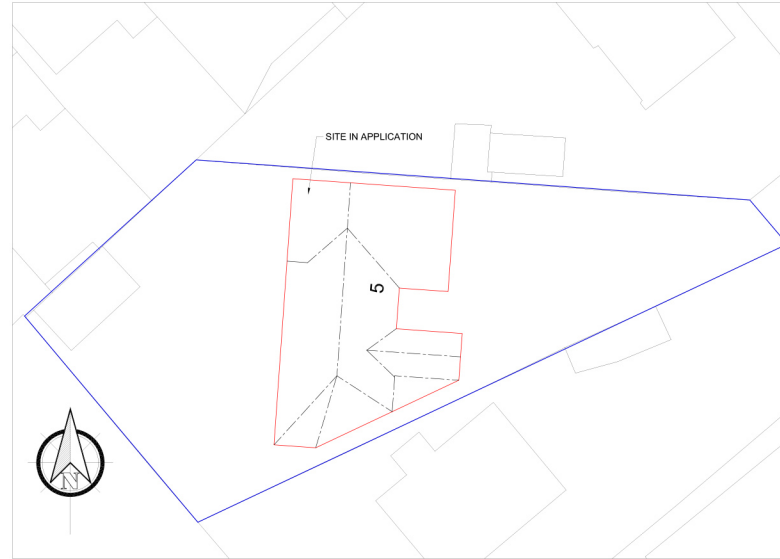

SITE LAYOUT  
1:500



GENERAL ARRANGEMENT  
1:50

- GENERAL NOTES:**
1. THE DRAWINGS, DESIGN AND ALL INFORMATION CONTAINED THEREIN ARE THE SOLE COPYRIGHT OF CANHAM CONSULTING AND ANY REPRODUCTION IS FORBIDDEN UNLESS PERMISSION IS OBTAINED IN WRITING.
  2. ALL DRAWINGS SHALL BE READ IN CONJUNCTION WITH ALL RELEVANT CIVIL/STRUCTURAL ENGINEERING DRAWINGS, THE PROJECT SPECIFICATION AND DRAWINGS PRODUCED BY THE ARCHITECTS, SERVICE ENGINEERS AND LANDSCAPE ARCHITECTS.
  3. FOR ALL SETTING OUT INFORMATION REFER TO THE ARCHITECTS DRAWINGS AND DETAILS.
  4. ANY DISCREPANCIES BETWEEN THE INFORMATION GIVEN BY THE ENGINEER, AND THAT PROVIDED BY OTHERS, MUST BE REFERRED TO THE ENGINEER BEFORE THE AFFECTED WORKS PROCEED.
  5. THE CONTRACTOR IS TO ENSURE THE STABILITY OF EACH ELEMENT AND THE STABILITY OF THE OVERALL CONSTRUCTION UNTIL THE WORKS ARE COMPLETE.
  6. FOR SIZE AND LOCATION OF ALL SERVICES REFER TO THE SERVICE ENGINEERS AND ARCHITECTS DRAWINGS.
  7. ALL DESIGNS, CONNECTIONS, WORKMANSHIP AND MATERIAL ARE TO COMPLY WITH THE CURRENT BUILDING REGULATIONS AND THE LATEST RELEVANT BRITISH STANDARD SPECIFICATION AND CODES OF PRACTICE OR OTHERWISE BE TO THE SPECIFIC WRITTEN APPROVAL OF THE ENGINEER.
  8. INSPECTIONS MADE BY THE LOCAL AUTHORITY, SHALL BE ARRANGED BY THE CONTRACTOR TO SUIT HIS PROGRAMME. ANY COST ARISING OUT OF FAILING TO CARRY OUT THE WORK TO THE SATISFACTION OF THE LOCAL AUTHORITY WILL BE THE SOLE RESPONSIBILITY OF THE CONTRACTOR.
  9. NON-STRUCTURAL FIXINGS ARE GENERALLY NOT SHOWN ON THE ENGINEERS DRAWINGS AND IF ANY SUCH DETAIL IS INDICATED IT MUST BE CONFIRMED BY CROSS REFERENCE TO OTHER SPECIALISTS BEFORE CONSTRUCTION.
  10. WHERE PROPRIETARY STRUCTURAL ELEMENTS, FIXINGS OR ADMIXTURES ARE USED, THEY ARE TO BE USED STRICTLY IN ACCORDANCE WITH THE MANUFACTURERS RECOMMENDATIONS AND THE ENGINEERS APPROVAL.

PRELIMINARY DRAWING:  
THIS DRAWING IS FOR PRELIMINARY PURPOSES ONLY AND MUST NOT BE READ AS A CONSTRUCTION ISSUE.  
IT INDICATES DESIGN INTENT ONLY AND IS SUBJECT TO AMENDMENT DURING FINAL DESIGN DEVELOPMENT.

client	MR MARK GRUBB	project	5 NUTFIELD CLOSE, EATON, NORWICH, NR4 6PF
architect		title	PROPOSED SITE LAYOUT AND GENERAL ARRANGEMENT



P1	23.05.2017	PRELIMINARY ISSUE	DJB	BD
rev	date	details	by	checked
DJB	BD	BD	NOTED	05.2017

COL A1 1013: CAD DRAWING NOT TO BE HAND MODIFIED OR SCALED IF IN DOUBT ASK

drawing number

205405-11-P1

Canham Consulting Ltd The Old School School Lane, Norwich NR7 6EP Tel: +44 (0)1603 430600 Fax: +44 (0)1603 430601 Email: mail@canhamconsulting.co.uk www.canhamconsulting.co.uk  
© This drawing is copyright and is not to be reproduced without the written permission of Canham Consulting

