

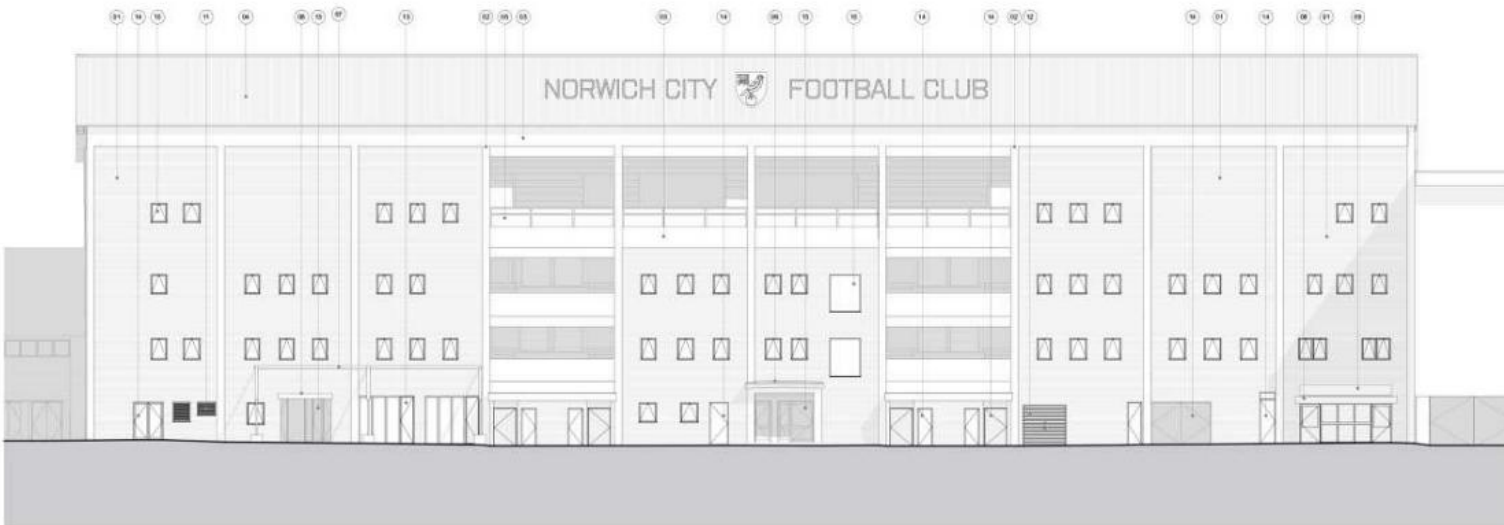

- KEY PLAN**
- Existing Elements Key**
- 01 Existing building/structure, Buff
 - 02 Concrete columns
 - 03 Concrete wall/walling
 - 04 Profiled metal cladding, Light Grey
 - 05 Metal cladding, Light Grey
 - 06 Glass canopy over metal supporting structure
 - 07 Reinforced concrete on metal joints
 - 08 Facade mounted boarding, Black
 - 09 Profiled galvanized canopy, Clue
 - 10 UPVC windows, Brown
 - 11 Metal frames, Light Grey
 - 12 Profiled metal cladding, Grey
 - 13 Fully glazed metal doors, Dark Grey
 - 14 Solid paneled metal doors, Grey



E-01

Elevation from Geoffrey Watling Way

1:100

100% 0% 10% 20% 30% 40% 50% 60% 70% 80% 90% 100%
 0 1 2 3 4 5 6 7 8 9 10 11 12 13 14 15 16 17 18 19 20 21 22 23 24 25 26 27 28 29 30 31 32 33 34 35 36 37 38 39 40 41 42 43 44 45 46 47 48 49 50 51 52 53 54 55 56 57 58 59 60 61 62 63 64 65 66 67 68 69 70 71 72 73 74 75 76 77 78 79 80 81 82 83 84 85 86 87 88 89 90 91 92 93 94 95 96 97 98 99 100



Client: Norwich City Football Club
 Project: The Regency Security Market, Colman Road
 Title: Existing General Arrangement Drawings

Issue No:	001	Date:	05/10/2020	Drawn:	308
Project Name:	Regency Market				
Project Code:	001-001-001-001-001-001	Sheet No.:	02	Total Sheets:	02



KEY PLAN

Proposed Elevations Key:

- 01 Existing facing brickwork, Buff
- 02 Concrete columns
- 03 Concrete with walling
- 04 Profiled metal cladding, Light Grey
- 05 Metal cladding, Light Grey
- 06 Glass canopy over metal supporting structure
- 07 UPVC windows, Brown
- 08 Fully glazed metal screen, Dark Grey
- Proposed elements / finishes:
- 09 Facing to brickwork preserved on light brown, Buff to match existing
- 10 Profiled metal roller shutter, Grey to match existing
- 11 UPVC metal clad with, Grey to match existing structure
- 12 UPVC metal clad with half metal screen with glazed upper panels and lowered screen, Grey to match existing structure
- 13 UPVC double wall metal screen with louvre options, Grey to match existing structure
- 14 UPVC metal curtain wall consisting of double door and metal upper panels, Grey to match existing structure
- 15 UPVC single wall metal screen



E-01

Elevation from Geoffrey Watling Way

1:100



Client: Norwich City Football Club
 Project: The Regency Security Storage, Colney Road
 Title: Proposed General Arrangement
 Drawings:

Issue No:	01	Date:	02/10/2020	Drawn:	328
Project Name:	Regency Security Storage				
Drawing Code:	REG-S-09-22-01-A-1300	Sheet No.:	02	Total Sheets:	02

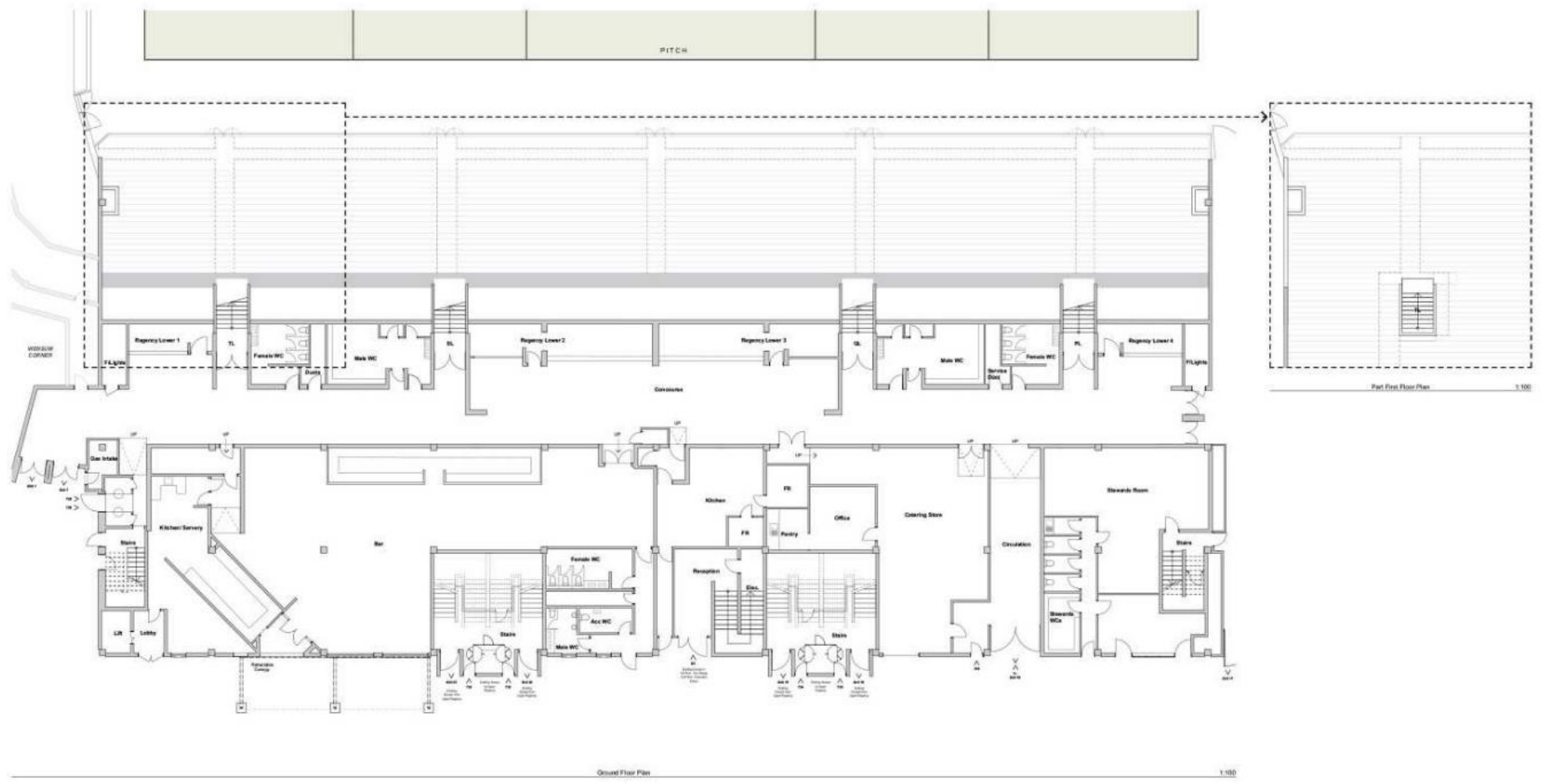

AS PER CONTRACT OR AS NOTED OTHERWISE
 ALL DIMENSIONS ARE IN METERS UNLESS OTHERWISE STATED
 DRAWING IS TO BE USED IN CONJUNCTION WITH THE PROJECT SPECIFICATION
 FOR MORE INFORMATION CONTACT THE ARCHITECT



lsi ARCHITECTS
 100/101/102/103/104/105/106/107/108/109/110/111/112/113/114/115/116/117/118/119/120/121/122/123/124/125/126/127/128/129/130/131/132/133/134/135/136/137/138/139/140/141/142/143/144/145/146/147/148/149/150/151/152/153/154/155/156/157/158/159/160/161/162/163/164/165/166/167/168/169/170/171/172/173/174/175/176/177/178/179/180/181/182/183/184/185/186/187/188/189/190/191/192/193/194/195/196/197/198/199/200/201/202/203/204/205/206/207/208/209/210/211/212/213/214/215/216/217/218/219/220/221/222/223/224/225/226/227/228/229/230/231/232/233/234/235/236/237/238/239/240/241/242/243/244/245/246/247/248/249/250/251/252/253/254/255/256/257/258/259/260/261/262/263/264/265/266/267/268/269/270/271/272/273/274/275/276/277/278/279/280/281/282/283/284/285/286/287/288/289/290/291/292/293/294/295/296/297/298/299/300/301/302/303/304/305/306/307/308/309/310/311/312/313/314/315/316/317/318/319/320/321/322/323/324/325/326/327/328/329/330/331/332/333/334/335/336/337/338/339/340/341/342/343/344/345/346/347/348/349/350/351/352/353/354/355/356/357/358/359/360/361/362/363/364/365/366/367/368/369/370/371/372/373/374/375/376/377/378/379/380/381/382/383/384/385/386/387/388/389/390/391/392/393/394/395/396/397/398/399/400/401/402/403/404/405/406/407/408/409/410/411/412/413/414/415/416/417/418/419/420/421/422/423/424/425/426/427/428/429/430/431/432/433/434/435/436/437/438/439/440/441/442/443/444/445/446/447/448/449/450/451/452/453/454/455/456/457/458/459/460/461/462/463/464/465/466/467/468/469/470/471/472/473/474/475/476/477/478/479/480/481/482/483/484/485/486/487/488/489/490/491/492/493/494/495/496/497/498/499/500/501/502/503/504/505/506/507/508/509/510/511/512/513/514/515/516/517/518/519/520/521/522/523/524/525/526/527/528/529/530/531/532/533/534/535/536/537/538/539/540/541/542/543/544/545/546/547/548/549/550/551/552/553/554/555/556/557/558/559/560/561/562/563/564/565/566/567/568/569/570/571/572/573/574/575/576/577/578/579/580/581/582/583/584/585/586/587/588/589/590/591/592/593/594/595/596/597/598/599/600/601/602/603/604/605/606/607/608/609/610/611/612/613/614/615/616/617/618/619/620/621/622/623/624/625/626/627/628/629/630/631/632/633/634/635/636/637/638/639/640/641/642/643/644/645/646/647/648/649/650/651/652/653/654/655/656/657/658/659/660/661/662/663/664/665/666/667/668/669/670/671/672/673/674/675/676/677/678/679/680/681/682/683/684/685/686/687/688/689/690/691/692/693/694/695/696/697/698/699/700/701/702/703/704/705/706/707/708/709/710/711/712/713/714/715/716/717/718/719/720/721/722/723/724/725/726/727/728/729/730/731/732/733/734/735/736/737/738/739/740/741/742/743/744/745/746/747/748/749/750/751/752/753/754/755/756/757/758/759/760/761/762/763/764/765/766/767/768/769/770/771/772/773/774/775/776/777/778/779/780/781/782/783/784/785/786/787/788/789/790/791/792/793/794/795/796/797/798/799/800/801/802/803/804/805/806/807/808/809/810/811/812/813/814/815/816/817/818/819/820/821/822/823/824/825/826/827/828/829/830/831/832/833/834/835/836/837/838/839/840/841/842/843/844/845/846/847/848/849/850/851/852/853/854/855/856/857/858/859/860/861/862/863/864/865/866/867/868/869/870/871/872/873/874/875/876/877/878/879/880/881/882/883/884/885/886/887/888/889/890/891/892/893/894/895/896/897/898/899/900/901/902/903/904/905/906/907/908/909/910/911/912/913/914/915/916/917/918/919/920/921/922/923/924/925/926/927/928/929/930/931/932/933/934/935/936/937/938/939/940/941/942/943/944/945/946/947/948/949/950/951/952/953/954/955/956/957/958/959/960/961/962/963/964/965/966/967/968/969/970/971/972/973/974/975/976/977/978/979/980/981/982/983/984/985/986/987/988/989/990/991/992/993/994/995/996/997/998/999/1000.



Proposed SA Key:
 - Existing walls (thickened)
 - Proposed walls
 - Proposed door access

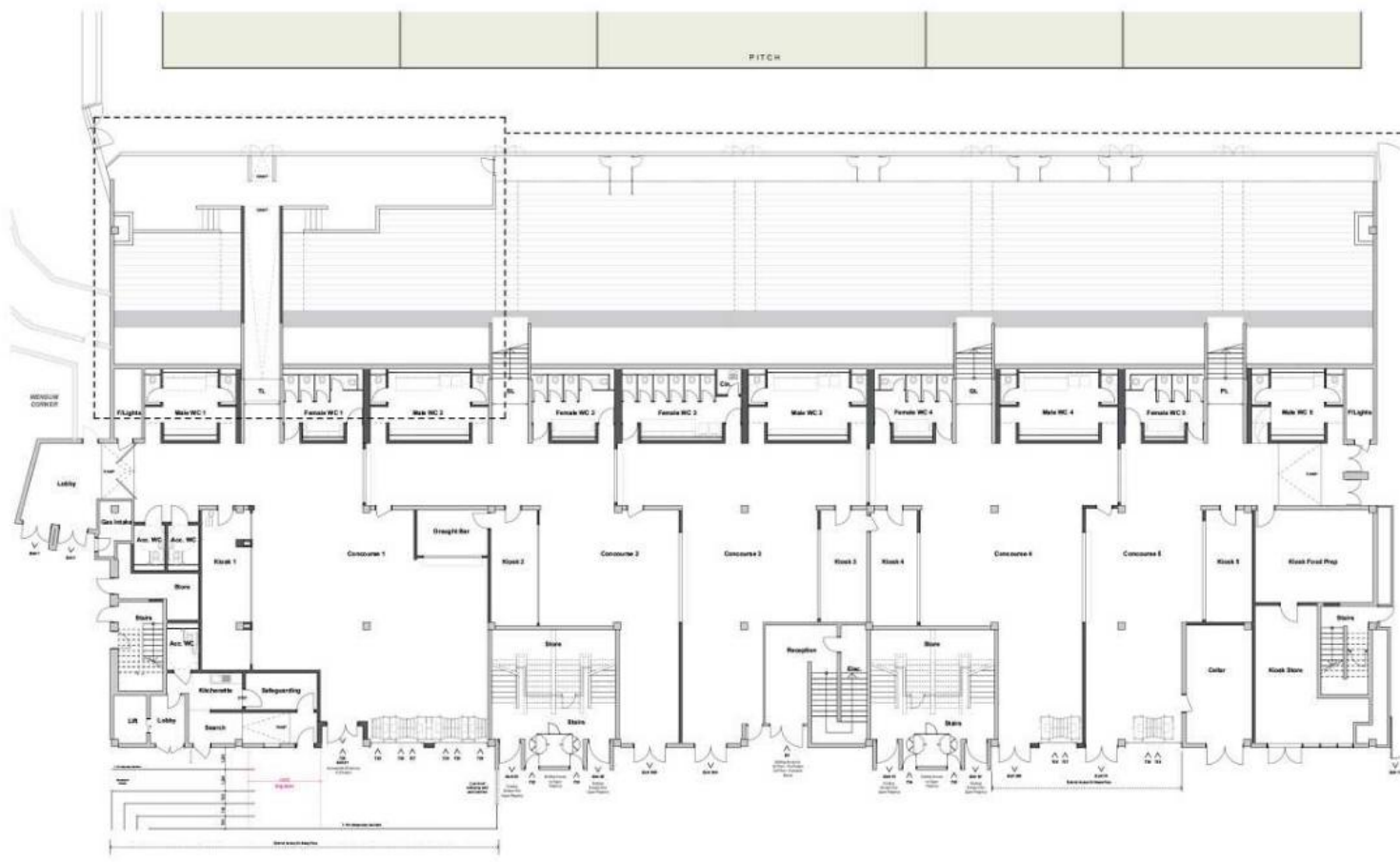

Ground Floor Plan 1:100

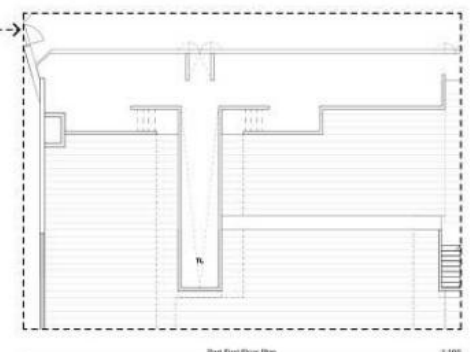

Part First Floor Plan 1:100

10/10/2020 08:00:00
 10/10/2020 08:00:00



Client: Norwich City Football Club
 Project: The Regency Security Stand, Carrow Road
 Site: Proposed General Arrangement Ground Floor Plan & Part First Floor Plan
 Issue 010
 Date: 02/10/2020
 Drawn: [Name]
 Checked: [Name]
 Scale: 1:100
 Project No: [Number]
 Drawing No: [Number]

LSI Ref
S012

The copyright of the design remains with LSI Architects (Design) Ltd and may not be reproduced without their prior written consent.

All dimensions are to be checked on site and the Contract Administrator notified of any discrepancies.

Drawing to be read in conjunction with the project specification

Do not scale from this drawing for Constructional purposes

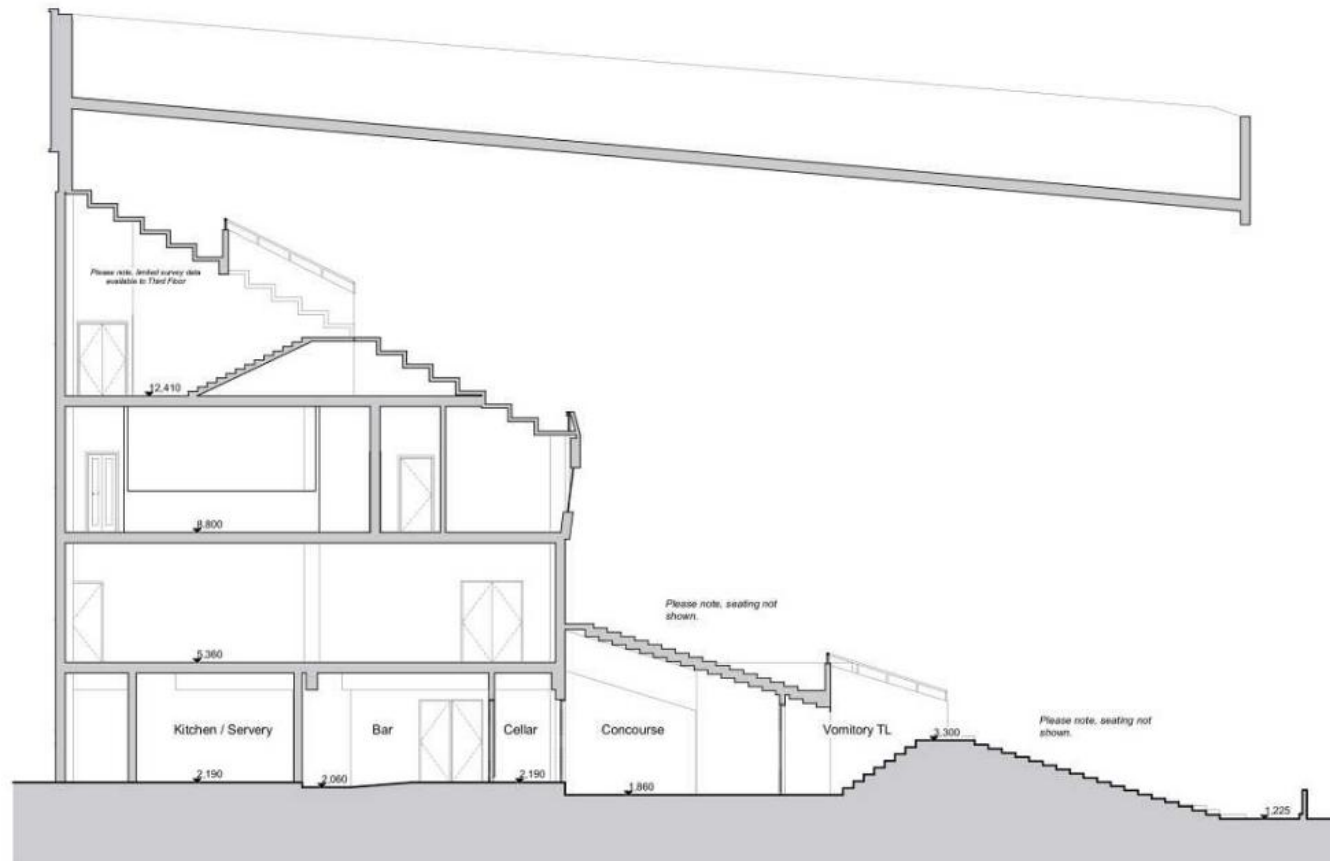
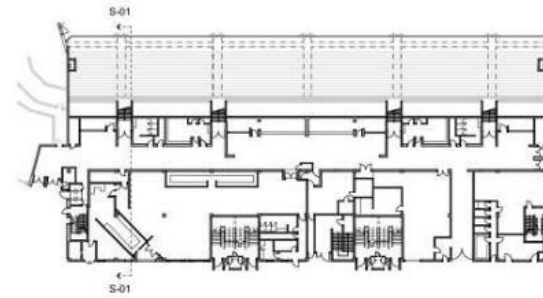

S2 P01 02/10/2025 SB Issued for Planning

Rev	Rev	Date	Iss	Revision Notes

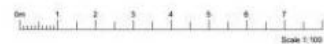

lsi
ARCHITECTS

NORWICH
The Old Drill Hall
23a Cattle Market Street
Norwich NR1 3DY
+44(0)1603 660711

LONDON
Floor 2
50-54 Clerkenwell Road
London EC1M 5PS
+44(0)20 7278 1729
www.lsiarchitects.co.uk

Client
Norwich City Football Club

Project
The Regency Security Stand, Carrow Road

Title
Existing General Arrangement Sections

Scale @ A2 1:100	Date 02/10/2025	Drawn SB
---------------------	--------------------	-------------

Purpose of Issue Issued for Planning Approval		
Drawing Code S002-LSI-RS-ZZ-D-A-1270	Status S2	Rev P01

LSI Ref
S012

The copyright of the design remains with LSI Architects (Design) Ltd and may not be reproduced without their prior written consent

All dimensions are to be checked on site and the Contract Administrator notified of any discrepancies.

Drawing to be read in conjunction with the project specification

Do not scale from this drawing for Constructional purposes

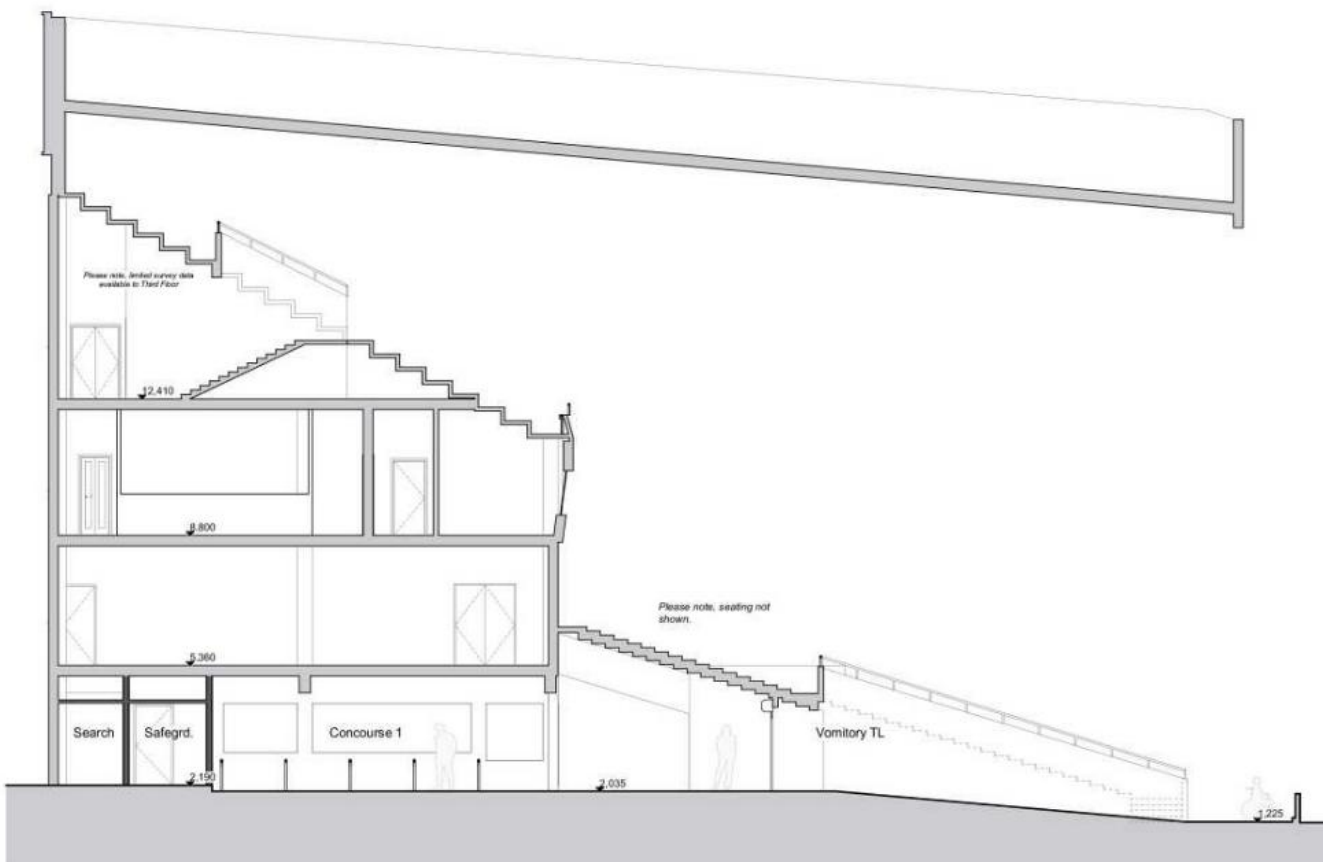
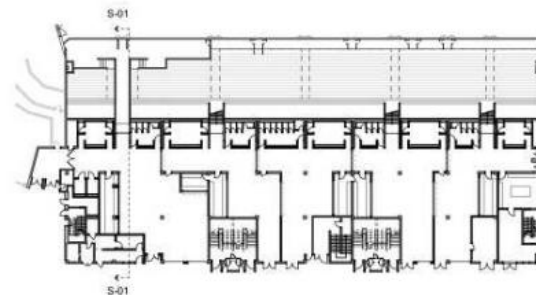

S2 P01 02/10/2025 SB Issued for Planning

Rev	Date	By	Revisions/Notes

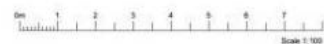

lsi
ARCHITECTS

NORWICH
The Old Dhill Hall
23a Cattle Market Street
Norwich NR1 3DY
+44(0)1603 660711

LONDON
Floor 2
50-54 Clerkenwell Road
London EC1M 5PS
+44(0)20 7278 1729
www.lsiarchitects.co.uk

Client
Norwich City Football Club

Project
The Regency Security Stand, Carrow Road

Title
Proposed General Arrangement
Sections

Scale @ A2 1:100	Date 02/10/2025	Drawn SB
---------------------	--------------------	-------------

Purpose of Issue Issued for Planning Approval		
Drawing Code S002-LSI-RS-ZZ-D-A-1370	Status S2	Rev P01

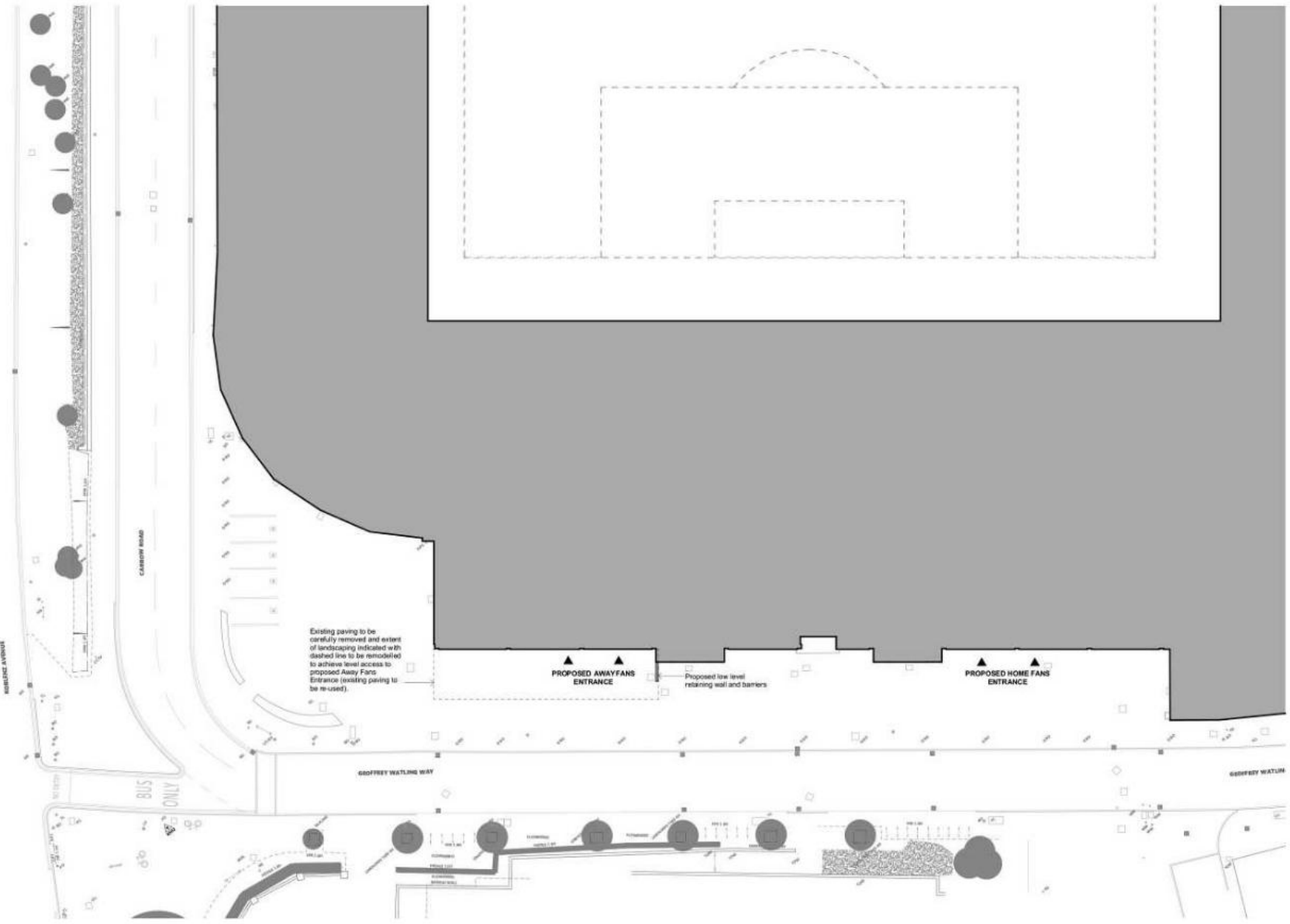
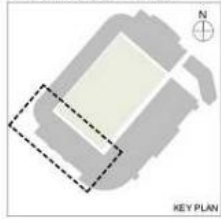

12 MAY 2025 10 Issued for Planning
 100%
 Scale 1:500



Client
Norwich City Football Club

Project
The Regency Security Stand, Carrow Road

Site
Proposed Site Plan

Issue #1	Date	Drawn
1:200	06/10/2025	SB
Purpose of Issue		
Issued for Planning Approval		
Drawing Code	Status	Rev
S002-LSI-RS-XX-D-A-1730	S2	P01