

# NORWICH CITY COUNCIL

## Report for Resolution

**Report To** Licensing sub-committee  
25 April 2012

3

**Report of** Head of citywide services

**Subject** Licensing Act 2003:  
Application for review of a premises licence -  
Wafou 15 Prince of Wales Road Norwich NR1 1BD

---

### Purpose

Members are asked, in accordance with the delegation of licensing functions contained in the Norwich City Council Statement of Licensing Policy (Licensing Act 2003), to consider an application by Norfolk Constabulary to review the Premises Licence in respect of Wafou 15 Prince of Wales Road Norwich NR1 1BD.

### Recommendation

That Members determine the review application in respect of Wafou 15 Prince of Wales Road Norwich NR1 1BD in accordance with the:

- Licensing Act 2003;
- Guidance issued under Section 182 of the Licensing Act 2003; and
- Norwich City Council Statement of Licensing Policy.

### Financial Consequences

The financial consequences for this report are nil.

### Corporate Objective/Service Plan Priority

The report helps to achieve the service plan priority of protecting the interests of the public through the administration of the licensing function.

**Contact Officers**  
**Ian Streeter**

**Phone No 212439**

### Background Documents

The Licensing Act 2003  
Guidance issued under Section 182 of the Licensing Act 2003  
Norwich City Council Statement of Licensing Policy

## **1.0 Licensing Act 2003 (The Act): Review Applications**

1.1 The Act provides a mechanism by which, following the grant of a Premises Licence, a Responsible Authority (e.g. Police or Fire Authority) or Interested Party (e.g. a resident living in the vicinity of the premises) may ask the Licensing Authority to 'review' the licence because of a matter(s) arising at the premises in connection with any of the four licensing objectives (the prevention of crime and disorder, public safety, the prevention of public nuisance and the protection of children from harm).

1.2 The Licensing Authority must advertise the review by displaying a notice at, on or near the site of the premises to which the application relates and at the main offices of the Licensing Authority. Notification of an application is also sent to properties within the vicinity of the application premises, in accordance with the policy previously agreed by the City Council's Licensing Committee.

1.3 The Act provides the Licensing Authority with a range of powers that it may exercise on determining a review, where it considers them necessary for the promotion of the licensing objectives. However, the Licensing Authority may decide that no action is necessary if it finds that the review does not require it to take any steps necessary to promote the licensing objectives.

2.4 Where a Licensing Authority considers that action under its statutory powers are necessary, it may take any of the following steps:

- To modify the conditions of the Premises Licence (which includes adding new conditions or any alteration or omission of an existing condition);
- To exclude a licensable activity from the scope of the licence;
- To remove the Designated Premises Supervisor (for example, because they consider that the problems are the result of poor management);
- To suspend the licence for a period not exceeding three months; and
- To revoke the licence.

1.5 It should be noted that modifications of conditions and exclusions of licensable activities may be imposed either permanently or for a temporary period of up to three months.

1.6 Section 177 of The Act allows, in certain circumstances, for the suspension of any conditions relating to the provision of music entertainment imposed by a Licensing Authority, meaning for example that a condition as to the closure of doors and windows or provision of a noise limiter may not be enforceable. However, Section 177 can be disapplied if, following a review of the licence, it is amended to say that this exemption does not apply. This matter is addressed in paragraphs 3.25 – 3.31 of The Guidance issued by the Secretary of State under Section 182 of The Act reproduced in Appendix I to the report.

2.4 The following parties have a right of appeal to the Magistrates Court if they are aggrieved by the licensing authorities decision:

- The applicant for the review;
- The holder of the Premises Licence; and

- Any other person who made relevant representations in relation to the application.

## 2.0 Application for Review

2.1 An application to review the Premises Licence in respect of the Wafou 15 Prince of Wales Road Norwich NR1 1BD has been received from the Norfolk Constabulary. A copy of the application is attached at Appendix A to the report. In addition to their written submissions, the police have also submitted a number of computer discs containing CCTV footage of matters referred to in the review application. Copies of both the review application and computer discs have been given to the premises licence holder.

2.2 The grounds for review fall under the licensing objectives of the prevention of crime and disorder and public safety. No previous application for review has been received in respect of these premises.

2.3 Following the receipt of the review application on 1 March 2012, the police submitted additional representations in respect of the review application and these are attached at Appendix A1 to the report. Further computer discs containing CCTV footage were also submitted and these, together with the additional written representations were served on the premises licence holder and the other responsible authorities.

2.4 The police propose to show a summarised version of the CCTV footage at the sub-committee hearing, highlighting a selected number of incidents to support the review application.

2.5 The current premises licence in place allows for the following licensable activities:

Late Night Refreshment	Sun	23:00 - 02:00
Late Night Refreshment	Mon - Sat	23:00 - 05:00
Live Music	Sun	21:00 - 02:00
Live Music	Mon - Sat	21:00 - 06:00
Performances of Dance	Sun	21:00 - 02:00
Performances of Dance	Mon - Sat	21:00 - 06:00
Provision of Dance Facilities	Sun	21:00 - 02:00
Provision of Dance Facilities	Mon - Sat	21:00 - 06:00
Provision of Entertainment Facilities	Sun	21:00 - 02:00
Provision of Entertainment Facilities	Mon - Sat	21:00 - 06:00
Sale by Retail of Alcohol	Sun	12:00 - 02:00
Sale by Retail of Alcohol	Mon - Sat	12:00 - 06:00
Recorded Music	Sun	21:00 - 02:00
Recorded Music	Mon - Sat	21:00 - 06:00

2.6 The opening hours of the premises are:

Monday	12:00 - 06:00
Tuesday	12:00 - 06:00
Wednesday	12:00 - 06:00

Thursday	12:00 - 06:00
Friday	12:00 - 06:00
Saturday	12:00 - 06:00
Sunday	12:00 - 02:00

2.7 The current Premises Licence holder is Mr Al-Fode Oulare 10 The Lathes Norwich NR3 DY

2.8 The current Designated Premises Supervisor is Michael Ridge-Ward.

2.9 The conditions attached to the Premises Licence for Wafou are attached at Appendix B to the report.

### **3. Relevant Representations**

3.1 The responses from the Responsible Authorities are as follows:

- Police – applicant for the review (attached at Appendix A).
- Environmental health – representation (attached at Appendix C).
- Fire Officer – no representations.
- Health & safety – representation (attached at Appendix D).
- Planning Officer – representation (attached at Appendix E).
- Area Child Protection Committee – no representations.
- Trading Standards – no representations.

3.2 There have been three Interested Party representations supporting the review application. These are attached to the report at Appendix F.

3.3 A site map of the area identifying the premises to which the application relates is attached as Appendix G. A more detailed map of the area detailing the Interested Parties' residences will be available at your meeting.

### **4.0 Norwich City Council Statement of Licensing Policy**

4.1 Attached at Appendix H are the elements of the City Council's local Licensing Policy which are considered to have a bearing upon the application:

### **5.0 National Guidance (issued under section 182 of the Licensing Act 2003)**

5.1 Attached at Appendix I are the elements of the National Guidance issued by the Secretary of State that are considered to have a bearing upon the application.

### **6.0 Summary**

6.1 The Sub-Committee is obliged to determine this application with a view to promoting the licensing objectives which are:

- the prevention of crime and disorder;
- public safety;
- the prevention of public nuisance;
- the protection of children from harm.

6.2 In making its decision, the Sub-Committee is also obliged to have regard to guidance issued under Section 182 of the Licensing Act 2003 (National Guidance) and the Council's own local licensing policy. The Sub-Committee must also have regard to all of the representations made and the evidence it hears.

6.3 If, after considering the application and relevant evidence, action is considered necessary, the Sub-Committee must take such of the following steps as it considers necessary for the promotion of the licensing objectives:

- To modify the conditions of the Premises Licence (which includes adding new conditions or any alteration or omission of an existing condition);
- To exclude a licensable activity from the scope of the licence;
- To remove the Designated Premises Supervisor (for example, because they consider that the problems are the result of poor management);
- To suspend the licence for a period not exceeding three months; and
- To revoke the licence.

6.4 The Sub-Committee is asked to note that it may not modify the conditions or reject the whole or part of the application merely because it considers it desirable to do so. It must actually be necessary in order to promote the licensing objectives.



**NORWICH**  
City Council

Citywide Services  
Public Protection (Licensing)  
City Hall  
St Peter Street  
Norwich NR2 1NH



**Application for the review of a premises licence or club premises certificate  
under the Licensing Act 2003**

**PLEASE READ THE FOLLOWING INSTRUCTIONS FIRST**

Before completing this form please read the guidance notes at the end of the form.  
If you are completing this form by hand please write legibly in block capitals. In all cases ensure that your answers are inside the boxes and written in black ink. Use additional sheets if necessary.  
You may wish to keep a copy of the completed form for your records.

**I, Andy Owens (Senior Solicitor, Legal Services) for and on behalf of the Chief Constable of Norfolk Constabulary.....**  
*(insert name of applicant)*

**apply for the review of a Premises Licence under Section 51 of the Licensing Act 2003 for the premises described in Part 1 below**

**Part 1 – Premises or club premises details**

**Postal address of premises or club premises, or if none, ordnance survey map reference or description**

WAFOU  
15 PRINCE OF WALES ROAD

**Post town**

Norwich

**Post code (if known)**

NR1 1BD

**Name of premises licence holder or club holding club premises certificate (if known)**

AL-FODE OULARE

**Number of premises licence or club premises certificate (if known)**

11/00706/PREM

## Part 2 - Applicant details

I am

Please tick yes

1) an interested party (please complete (A) or (B) below)

- a) a person living in the vicinity of the premises ☐
- b) a body representing persons living in the vicinity of the premises ☐
- c) a person involved in business in the vicinity of the premises ☐
- d) a body representing persons involved in business in the vicinity of the premises ☐

2) a responsible authority (please complete (C) below) ☒

3) a member of the club to which this application relates (please complete (A) below) ☐

### (A) DETAILS OF INDIVIDUAL APPLICANT (fill in as applicable)

Mr ☐ Mrs ☐ Miss ☐ Ms ☐ Other title (for example, Rev) ☐

Surname

First names

Please tick yes

I am 18 years old or over:

☐

Current postal  
address if  
different from  
premises  
address

Post Town

Post code

Daytime contact telephone number

E-mail address  
(optional)

**(B) DETAILS OF OTHER APPLICANT**

<b>Name and address</b>
<b>Telephone number (if any)</b>
<b>E-mail address (optional)</b>

**(C) DETAILS OF RESPONSIBLE AUTHORITY APPLICANT**

<b>Name and address</b>  Chief Constable, Norfolk Constabulary, c/o Legal Services Department Jubilee House, Falconers Chase, Wymondham, Norfolk. NR18 1WW
<b>Telephone number (if any)</b>  01953 424242
<b>E-mail address (optional)</b>

**This application to review relates to the following licensing objective(s)**

Please tick one or more boxes

1) the prevention of crime and disorder

☒

2) public safety

☒

3) the prevention of public nuisance

☐

4) the protection of children from harm

☐



**Please state the ground(s) for review** (please read guidance note1)

It is the opinion of the Norfolk Constabulary that the management of the premises have failed to adhere to the Licensing Objectives as set out in the Licensing Act 2003. The grounds for review are based on the venue demonstrating a blatant disregard of the existing conditions of the premises license despite continual dialogue between Norfolk Constabulary Licensing Team and the premises license holder Mr. Al-Fode Oulare.

These staged interventions have not led to any noticeable improvement in the management of the venue.

The following issues are raised by Police for consideration by the committee:

- Evidence of daily breaches of conditions attached to the Premises Licence in particular "No entry after 4am"
- Evidence to show a significant number of incidents of crime and disorder occurring at the premises due to the venue ignoring the 4am no entry condition and being licensed until 6am.
- Unacceptable levels of intoxication due to alcohol at the premises.
- Evidence to demonstrate manager Mr. Fode Oulare being obstructive, aggressive and uncooperative towards Police.

Norfolk Constabulary is of the opinion it is unfortunate an application to review the premises has to be sought in this manner. It would appear that, despite best efforts to achieve a licensed venue which is managed and run in the spirit in which the Licensing Objectives suggest, this has not been achievable. It should be noted that Norfolk Constabulary does not seek to review premises lightly and seeks to ensure a good working relationship with all licensed premises in Norwich. However it would appear that Norfolk Constabulary Licensing Team has experienced a venue which is persistently breaching the legislation regardless of intervention. It is suggested that the financial needs of the business clearly outweigh any obligation to adhere to the licensing laws.

As a Responsible Authority, Norfolk Constabulary believes it necessary to bring an application to review due to its obligations under the Licensing Objectives and highlight that a deliberate flouting of the Licensing Laws cannot be tolerated. A premise that continues to ignore the law and attracts incidents of disorder has a detrimental impact on public safety to customers and the community as a whole.

**Please provide as much information as possible to support the application**  
(please read guidance note 2)

By way of background, Wafou is located on 15 Prince of Wales Road in the centre of the Night Time Economy area. The premise has been open since March 2010. The Manager and Premises Licence Holder Mr. Al Fode Oulare applied for a premises licence to allow the premises to open until 0600 hrs daily.

In order to reduce the impact from the premises, the following conditions were agreed by both the applicant and Police and added to the Premises Licence upon opening:

- **There will be a minimum of 2 SIA door supervisors on the entrance to the premises on Friday and Saturday nights from 2200 hrs until close. On all other nights, a minimum of 1 SIA door supervisor will be employed to manage the entrance to the premises from 2200 hrs until close. There will also be an additional 1 SIA door supervisor employed for each upper floor when it is open to the public.**
- **A CCTV system shall be installed and operating at all times when the premises is open for business and maintained in good working order. Images will be recorded and stored for 28 days and be available to Police or Licensing on request.**
- **No entry will be admitted after 0400 hrs**
- **The door supervisor will monitor the capacity using clickers and ensure drinks are not taken off the premises**
- **The Licensee or nominated representative will become a member of the Norwich Licensing Forum and shall attend at least 3 meetings a year**
- **The venue will maintain membership of SIRCS or other equivalent systems as recognised by Norfolk Constabulary**
- **Whilst the premises is open to the public and when available, a radio communication system will be in use to communicate to other venues and Police.**
- **Door staff will wear hi-visibility clothing when working on duty.**

The attached Plan shows the exact location of the premises and the neighbouring venues. This plan demonstrates that no other premises in the close vicinity of the venue has a similar licence as late as Wafou showing the premises is responsible for the incidents that happen later in the evening when other venues are closed.

The "No entry after 4am" condition was imposed to prevent customers from other venues who have already consumed excess levels of alcohol from entering the premises and causing incidents of disorder. This also prevents a flashpoint at the front of the premises by those wanting to enter after all the neighbouring venues have closed.

This condition has been constantly ignored resulting in customers gaining access to the venue during all hours of opening and causing a higher number of incidents to occur in particular between 4am-6am. This has increased the levels of crime due to patrons drinking alcohol for longer and increasing levels of intoxication. Evidence of breaching of this condition can be seen within hours of the Premises Licence Holder meeting with Norfolk Constabulary team and an assurance given by Mr Al Fode Oulare he would adhere to the condition. This is clear evidence of the disregard to the licensing legislation.

Norfolk Constabulary would draw attention to Norwich City Council's Licensing Policy and in particular paragraphs:-

12.2 – "...The Council will take firm action where the licensing objectives are found to be undermined."

13.2 – "...the DPS and the Premises Licence Holder remain responsible for the premises at all times and have a duty to comply with the terms of the licensing act and any conditions, including the matters set out in the premises' operating schedule, in order to promote the licensing objectives."

A Chronology of Incidents, Interventions and Breaches that have occurred at the premises in the last 6 months has been formulated. The Table attached demonstrates all the intervention from Norfolk Constabulary and the pattern of breaches that have occurred despite this. This reinforces that breaches of licence that have occurred on a daily basis, some immediately after warning letters and intervention meetings.

In addition to the Police officer statements of daily breaches, Norfolk Constabulary is able to produce CCTV evidence of these breaches and the disorder that has occurred as a result of the premises being opened and badly managed. This footage cannot be denied or argued by the management of the premises as it even includes the manager Mr. Oulare allowing entry himself. For the benefit of the committee hearing, the CCTV footage has been combined on to one disc but the full versions are available for access.

It is apparent that the Manager and Premises Licence Holder, Mr. Oulare appears to be the catalyst for many of the problems at the premises. It would also appear the the Designated Premises Supervisor is rarely at the premises and has little input into the day to day management of the premise. It should also be noted that Mr Oulare is not a personal licence holder. It is therefore Norfolk Constabulary's view that the premise is poorly managed and patrons are allowed to reach unacceptable levels of intoxication on site. There have been incidents at the premises some involving Mr. Oulare himself.

Norfolk Constabulary can also evidence that Mr. Oulare is responsible for the blatant breaches of licence. Of particular concern, there have been occasions where Police Officers have observed door staff complying with the No entry are 4am condition and Mr. Oulare overturning this and allowing entry. This has happened in full view of the Police Officers who have issued a verbal warning. The Statement from Sgt Cubitt in relation to her visit on the 29<sup>th</sup> January 2012 reinforces this and also records that Mr. Oulare was intoxicated whilst in control of the premises.

**Police can evidence from CCTV footage that from 15<sup>th</sup> January 2012-23<sup>rd</sup> February 2012 there has been 61 breaches of the last entry condition during this time. The evidence points to increased levels of intoxication beyond 4am and an increase of crime at or in the vicinity of the premise.**

Further to this, Mr. Oulare has shown to be aggressive and sometimes obstructive towards Police Officers. There are real concerns that if a serious incident were to occur at the premises, the Police would struggle to obtain CCTV and full co-operation from the venue management. An example of this is contained in PC Wallace's statement and letter contained within the evidential bundle.

The Designated Premises Supervisor (DPS) of the premises is a Deborah Ridge-Ward. It is apparent that the DPS is merely a manager on paper. On most visits made to the venue when the premise is open to the Public, the DPS has not been on site and made available to Police. The DPS has admitted during previous meetings that she is involved in the day to day tasks and works mainly during the day. This means that she has no control as to whether the conditions are being complied with. It is very clear that Mr Oulare has the full control of the premises.

In addition to breaches of the Premises licence and poor management at the premises, drunkenness on the premises is a problem. The incidents of crime and disorder that occur off site are mainly as a result of the levels of intoxication by patrons. Disc MP12 from the 24<sup>th</sup> January 2012 (CCTV Ref: 6235) shows CCTV footage of a male leaving the premises who is so severely intoxicated that he is unable to stand. The footage is disturbing by the fact that the male falls over close to the main road and could have potentially been run over. At no point did the security or management at the premises show a duty of care towards this person despite him being in full view.

It is also apparent that the management at the venue tries to deal with incidents in house without contacting the Police to deflect attention. PC Springall advised of Mr. Oulare's comments following an incident on the 22/01/12, "**Oulare has commented that he has only had one incident at his bar since it opened and he does not want another and refused to make a statement.**"

Norfolk Constabulary would argue this is in clear contravention to the Licensing Objectives and not the actions of a responsible business owner. It is further argued that evidence gathered may not be a true reflection on the levels of crime within the premise. To support this assertion the majority of incidents contained in

Norfolk Constabulary as mentioned above has sought to form a working relationship with the venue in accordance with the Statutory Guidance under the Licensing Act 2003. The venue has received a number of formal warning letters by highlighting the conditions attached to the licence. A final intervention meeting was carried out by Norfolk Constabulary Licensing Unit and both manager and DPS of the premises on the 7<sup>th</sup> February 2012. Police used this opportunity to stress that the venue has had been given sufficient time and guidance to improve and any further breaches would be acted on. Both Mr. Oulare and DPS Deborah Ridge-Ward both agreed to comply with the conditions and signed the follow up letter confirming this. Despite this final intervention meeting, the premise has continued to breach further following this on the 8<sup>th</sup> February, 10<sup>th</sup> February and 11<sup>th</sup> February 2012 onwards.

Management at the venue was fully aware that breaches of the licence had been found and that the premises has been closely monitored and checked. Despite these constant checks and a visible CCTV van located on Prince of Wales Road, the premises still continued to breach the licence.

There have been serious incidents of assault at the premises including Mr. Oulare being involved in one. Disc JH1b from the 24<sup>th</sup> November 2011 shows CCTV footage of Mr. Oulare chasing a group up Prince of Wales Road in Prince of Wales Road holding a metal pole. It is accepted that Mr. Oulare was arrested and following liaison with the Crown Prosecution Service no further action was to be taken against him. However despite this Norfolk Constabulary are of the view the actions are not those of a responsible person running a late night venue in Norwich.

Police are now aware of an incident as a result of monitoring CCTV evidence. An incident on Disc MP20 the 16<sup>th</sup> February 2012 at 04.59am (CCTV Ref: 6256) shows Mr. Oulare being involved in an altercation with a male who had been ejected from the venue. This incident resulted in the ejected male being punched to the ground by Mr. Oulare. This footage which can be produced to the committee shows Mr. Oulare taking a fighting stance and moving others out of the way in order to deal with the victim himself. There is no record of this in the incident book or any call to Police requesting assistance in removing this male.

CCTV footage (CCTV Ref: 6258) of the 19<sup>th</sup> February 2012 at 05.14 hrs also needs to be highlighted. This shows Police and paramedics entering the venue to deal with an intoxicated female. Despite the presence of Police inside, the venue still breach the no entry after 4am condition, by allowing entry at 05.16 hrs and 05.24 hrs.

There have been 2 Multi-agency meetings carried out to discuss the problems emanating from the premises. It is clear that other responsible authorities and agencies have experienced difficulties in ensuring that the venue is complying with all the necessary requirements. The final meeting on the 21<sup>st</sup> February 2012 highlighted that there are outstanding issues and concerns by Norwich City Council Planning and Health and Safety.

Norfolk Constabulary is of the view that a **suspension of the licence is not sufficient in order to resolve the long term issue**. Due to the uncooperative behavior of the management, Police feel it is difficult to improve the venue without management complying leaving limited options.

In order to prevent any future risk to public safety and to prevent a serious incident occurring at the premises, **there is no other option but to revoke the premises licence.**

To support this view relevant paragraphs in the Statutory Guidance are:-

Para 2.12 – "In the context of crime and disorder and public safety, the preservation of order on premises may give rise to genuine concerns about the competency of the management team."

Para 11.19 – "In deciding which of these powers to invoke, it is expected that licensing authorities should so far as possible seek to establish the cause or causes of the concerns which the representations identify. The remedial action taken should generally be directed at these causes and should be no more than a necessary and proportionate response."

Para 11.24 – "... The Licensing Authority's duty is to take steps with a view to the promotion of the licensing objectives in the interests of the wider community and not those of the individual holder of the premises licence."

**Therefore revocation of this licence would prevent any further breaches of the licence and prevent the venue from causing any further impact to the community.**

There has been a clear disregard to the promotion of the Licensing Objectives in this case which has a clear impact of the reputation of the city of Norwich as a thriving night time economy destination.

In summary, the following issues have prompted this review:

- The lack of management and inability to run the premises correctly and safely
- The daily breaches of the premises licence
- The manager of the premises continuing to show a blatant disregard to the law and towards responsible authorities
- Unacceptable levels of intoxication from alcohol on the premises.

**Norfolk Constabulary requests that the committee carefully consider all the points raised and supports the recommendation made.**

Please tick yes

Have you made an application for review relating to this premises before?

☐

If yes please state the date of that application

Day/Month/Year

--	--	--	--	--	--	--	--

**If you have made representations before relating to this premises please state what they were and when you made them**

Please tick yes

- I have sent copies of this form and enclosures to the responsible authorities and the premises licence holder or club holding the club premises certificate, as appropriate.
- I understand that if I do not comply with the above requirements my application will be rejected.

☒☒

**IT IS AN OFFENCE, LIABLE ON CONVICTION TO A FINE UP TO LEVEL 5 ON THE STANDARD SCALE UNDER SECTION 158 OF THE LICENSING ACT 2003 TO MAKE A FALSE STATEMENT IN OR IN CONNECTION WITH THIS APPLICATION**

**Part 3 – Signatures** (please read guidance note 3)

**Signature of applicant or applicant's solicitor or other duly authorised agent** (please read guidance note 4). **If signing on behalf of the applicant please state in what capacity.**

Signature

.....

Date 1.3.12 .....

Capacity SOLICITOR NORFOLK CONSTABULARY .....

**Contact name (where not previously given) and address for correspondence associated with this application** (please read guidance note 5)

Michelle Bartram  
Licensing Officer  
Norfolk Police  
Vantage House, Fishers Lane

**Post town**

Norwich

**Post code**

NR2 1ET

**Telephone number (if any)**

01603 276020

**If you would prefer us to correspond with you using an e-mail address your e-mail address (optional)**

bartramm@norfolk.pnn.police.co.uk



## **Notes for Guidance**

1. The ground(s) for review must be based on one of the licensing objectives.
2. Please list any additional information or details for example dates of problems which are included in the grounds for review if available.
3. The application form must be signed.
4. An applicant's agent (for example solicitor) may sign the form on their behalf provided that they have actual authority to do so.
5. This is the address which we shall use to correspond with you about this application.



Premises Licence Summary

Premises Licence Number

11/00706/PREM

Premises Details

Postal address of premises, or if none, ordnance survey map reference or description, including Post Town, Post Code

Wafou  
15 Prince Of Wales Road  
Norwich  
NR1 1BD

Telephone number

Where the licence is time limited the dates

Not applicable

Licensable activities authorised by the licence.

Late Night Refreshment - Activity takes place indoors  
Live Music - Activity takes place indoors  
Performances of Dance - Activity takes place indoors  
Provision of Dance Facilities - Activity takes place indoors  
Provision of Entertainment Facilities - Activity takes place indoors  
Sale by Retail of Alcohol - Activity takes place indoors  
Recorded Music - Activity takes place indoors

The times the licence authorises the carrying out of licensable activities

Late Night Refreshment	Sunday	23:00 - 02:00
Late Night Refreshment	Monday to Saturday	23:00 - 05:00
Live Music	Sunday	21:00 - 02:00
Live Music	Monday to Saturday	21:00 - 06:00
Performances of Dance	Sunday	21:00 - 02:00
Performances of Dance	Monday to Saturday	21:00 - 06:00
Provision of Dance Facilities	Sunday	21:00 - 02:00
Provision of Dance Facilities	Monday to Saturday	21:00 - 06:00
Provision of Entertainment Facilities	Sunday	21:00 - 02:00
Provision of Entertainment Facilities	Monday to Saturday	21:00 - 06:00
Sale by Retail of Alcohol	Sunday	12:00 - 02:00
Sale by Retail of Alcohol	Monday to Saturday	12:00 - 06:00
Recorded Music	Sunday	21:00 - 02:00
Recorded Music	Monday to Saturday	21:00 - 06:00

**The opening hours of the premises**

Monday	12:00 - 06:00
Tuesday	12:00 - 06:00
Wednesday	12:00 - 06:00
Thursday	12:00 - 06:00
Friday	12:00 - 06:00
Saturday	12:00 - 06:00
Sunday	12:00 - 02:00

**Where the licence authorises supplies of alcohol whether these are on and / or off supplies**

Alcohol is supplied for consumption on the Premise

**Name, (registered) address of holder of premises licence**

Mr Al-Fode Oulare  
10 The Lathes  
Norwich  
NR3 3DY

**Registered number of holder, for example company number, charity number (where applicable)**

**Name, designated premises supervisor where the premises licence authorises for the supply of alcohol**

Deborah Ruth Ridge-Ward

**State whether access to the premises by children is restricted or prohibited**



**Premises Licence**

**Premises Licence Number**

**11/00706/PREM**

**Part 1 – Premises Details**

**Postal address of premises, or if none, ordnance survey map reference or description, including Post Town, Post Code**

Wafou  
15 Prince Of Wales Road  
Norwich  
NR1 1BD

**Telephone number**

**Where the licence is time limited the dates**

Not applicable

**Licensable activities authorised by the licence.**

Late Night Refreshment - Activity takes place Indoors  
Live Music - Activity takes place indoors  
Performances of Dance - Activity takes place Indoors  
Provision of Dance Facilities - Activity takes place Indoors  
Provision of Entertainment Facilities - Activity takes place Indoors  
Sale by Retail of Alcohol - Activity takes place indoors  
Recorded Music - Activity takes place Indoors

**The times the licence authorises the carrying out of licensable activities**

Late Night Refreshment	Sunday	23:00 - 02:00
Late Night Refreshment	Monday to Saturday	23:00 - 05:00
Live Music	Sunday	21:00 - 02:00
Live Music	Monday to Saturday	21:00 - 06:00
Performances of Dance	Sunday	21:00 - 02:00
Performances of Dance	Monday to Saturday	21:00 - 06:00
Provision of Dance Facilities	Sunday	21:00 - 02:00
Provision of Dance Facilities	Monday to Saturday	21:00 - 06:00
Provision of Entertainment Facilities	Sunday	21:00 - 02:00
Provision of Entertainment Facilities	Monday to Saturday	21:00 - 06:00
Sale by Retail of Alcohol	Sunday	12:00 - 02:00
Sale by Retail of Alcohol	Monday to Saturday	12:00 - 06:00
Recorded Music	Sunday	21:00 - 02:00
Recorded Music	Monday to Saturday	21:00 - 06:00

**The opening hours of the premises**

Monday	12:00 - 06:00
Tuesday	12:00 - 06:00
Wednesday	12:00 - 06:00
Thursday	12:00 - 06:00
Friday	12:00 - 06:00
Saturday	12:00 - 06:00
Sunday	12:00 - 02:00

**Where the licence authorises supplies of alcohol whether these are on and / or off supplies**

Alcohol is supplied for consumption on the Premise

**State whether access to the premises by children is restricted or prohibited**

**Part 2**

**Name, (registered) address, telephone number and email (where relevant) of holder of premises licence**

Mr Al-Fode Oulare  
10 The Lathes  
Norwich  
NR3 3DY

**Registered number of holder, for example company number, charity number (where applicable)**

**Name, address and telephone number of designated premises supervisor where the premises licence authorises for the supply of alcohol**

Deborah Ruth Ridge-Ward  
102 Shorncliffe Avenue  
Norwich  
NR3 2HU

**Personal licence number and issuing authority of personal licence held by designated premises supervisor where the premises licence authorises for the supply of alcohol**

Party Reference: 07/00263/PERS

Licensing Authority: Norwich City Council

## Annex 1 – Mandatory conditions

- 1 No supply of alcohol may be made under a premises licence -
  - (a) at a time when there is no designated premises supervisor in respect of the premises licence, or
  - (b) at a time when the designated premises supervisor does not hold a personal licence or his personal licence is suspended.
- 2 Every supply of alcohol under the premises licence must be made or authorised by a person who holds a personal licence.
- 3 Where, at specified times one or more individuals must be at the premises to carry out a security activity each such individual must be licensed by the Security Industry Authority.
- 4 (1) The responsible person shall take all reasonable steps to ensure that staff on relevant premises do not carry out, arrange or participate in any irresponsible promotions in relation to the premises.

(2) In this paragraph, an irresponsible promotion means any one or more of the following activities, or substantially similar activities, carried on for the purpose of encouraging the sale or supply of alcohol for consumption on the premises in a manner which carries a significant risk of leading or contributing to crime and disorder, prejudice to public safety, public nuisance, or harm to children -

  - (a) games or other activities which require or encourage, or are designed to require or encourage, individuals to -
    - (i) drink a quantity of alcohol within a time limit (other than to drink alcohol sold or supplied on the premises before the cessation of the period in which the responsible person is authorised to sell or supply alcohol), or
    - (ii) drink as much alcohol as possible (whether within a time limit or otherwise);
  - (b) provision of unlimited or unspecified quantities of alcohol free or for a fixed or discounted fee to the public or to a group defined by a particular characteristic (other than any promotion or discount available to an individual in respect of alcohol for consumption at a table meal, as defined in section 159 of the Act);
  - (c) provision of free or discounted alcohol or any other thing as a prize to encourage or reward the purchase and consumption of alcohol over a period of 24 hours or less;
  - (d) provision of free or discounted alcohol in relation to the viewing on the premises of a sporting event, where that provision is dependent on -
    - (i) the outcome of a race, competition or other event or process, or
    - (ii) the likelihood of anything occurring or not occurring;
  - (e) selling or supplying alcohol in association with promotional posters or flyers on, or in the vicinity of, the premises which can reasonably be considered to condone, encourage or glamorise anti-social behaviour or to refer to the effects of drunkenness in any favourable manner.
- 5 The responsible person shall ensure that no alcohol is dispensed directly by one person into the mouth of another (other than where that other person is unable to drink without assistance by reason of a disability).
- 6 The responsible person shall ensure that free tap water is provided on request to customers where it is reasonably available.
- 7 (with effect from 1 October 2010)
  - (1) The premises licence holder or club premises certificate holder shall ensure that an age verification policy applies to the premises in relation to the sale or supply of alcohol.
  - (2) The policy must require individuals who appear to the responsible person to be under 18 years of age (or such older age as may be specified in the policy) to produce on request, before being served alcohol, identification bearing their photograph, date of birth and a holographic mark.
- 8 (with effect from 1 October 2010)

The responsible person shall ensure that -

  - (a) where any of the following alcoholic drinks is sold or supplied for consumption on the premises (other than alcoholic drinks sold or supplied having been made up in advance ready for sale or supply in a securely closed container) it is available to customers in the following measures -

- (i) beer or cider: half pint;
  - (ii) gin, rum, vodka or whisky: 25 ml or 35 ml; and
  - (iii) still wine in a glass: 125 ml; and
- (b) customers are made aware of the availability of these measures.



## **Annex 2 – Conditions consistent with the Operating Schedule**

### **1 General - all four licensing objectives**

2 The licence is for the use of the ground and first floors as a nightclub for persons 19 years and above.

### **3 The Prevention of Crime and Disorder**

4 There will be a minimum of 2 SIA door supervisors on the entrance to the premises on Friday and Saturday nights from 22:00hrs until close. On all other nights, a minimum of 1 SIA door supervisor will be employed to manage the entrance from 22:00hrs until close. There will also be an additional 1 SIA door supervisor employed for each upper floor when it is open to the public.

5 A training record for staff training in relation to sale of alcohol will be kept and available to Police or Licensing on request.

6 A CCTV system shall be installed and operating at all times when the premises is open for business and maintained in good working order. Images will be recorded and stored for 28 days and be available on request to supply to Police or Licensing Authority.

7 The CCTV cameras will cover the following areas:

Entrance/Exits to the premises.

All public areas of the premises.

Smoking area at the rear of the premises.

The front of the premises covering the outside area and front door.

8 No patrons are allowed to leave the premises with any drinking vessel or open glass bottle.

9 The door supervisor will monitor the capacity using clickers and ensure drinks are not taken off the premises.

10 The Licensee or nominated representative will become a member of the Norwich Licensing Forum and shall attend at least 3 meetings per calendar year.

11 The venue will maintain membership of SIRCS or other equivalent systems as recognised by Norfolk Constabulary.

12 Whilst the premises is open to the public and when available, a radio communication system will be in use to communicate to other venues and Police.

13 No entry will be admitted after 04:00hrs.

14 An incident book will be kept to record all significant incidents and will be available for inspection on request.

15 There will be a signing in/out book used by all door supervisors and will include full SIA badge numbers, tour of duty and this will be available on request.

16 Toughened glass will be used on the premises in place of regular glass.

17 The premises will operate a drug/weapon policy in relation to searching and storage of items seized. This drug/weapon policy will include an audit trail from seizure of drugs/weapons to hand over to Police.

18 There will be a refusal book behind the bar to record any refused sales due to underage or intoxication.

19 Door staff will wear hi-visibility clothing when working on duty.

### **20 Public Safety**

21 The total number of people on the premises at any one time will not exceed 80.

### **22 The Prevention of Public Nuisance**

23 No amplified music shall be played in the premises unless through a permanently installed amplification system, details of which to be submitted to and approved in writing by Norwich City Council's Environmental Protection Department before any regulated entertainment takes place. No alteration of this system may take place without prior written authority from the Environmental Protection Department.

24 Before any regulated entertainment takes place details of the maximum noise levels, expressed in dB LAeq(5 mins), measured at a point 2 metres from every loudspeaker forming part of the amplification system, shall be first submitted to and approved in writing by the Environmental Protection Department. Thereafter the permitted maximum noise levels shall not be exceeded at any time.

25 Before any regulated entertainment takes place a management scheme detailing measures to be put in place to ensure that the amplification system cannot be adjusted beyond the maximum permitted noise levels as agreed, to be submitted to and approved in writing by the Environmental Protection Department, and thereafter abided by.

- 26 Use of the residential space contained within the address of the licensed premises will remain as ancillary to the use as a licensed premises, and shall only be occupied by persons having a close connection with the licensed premises within this address, by virtue of employment or as the owner.
- 27 Customers will not be permitted to use of the outside area to the rear of the premises between the hours of 21:00 - 08:00.
- 28 Glass and bottle bins will not be emptied externally between the hours 21:00 - 08:00.
- 29 Doors and windows will be kept closed whenever regulated entertainment is provided.
- 30 Regulated entertainment will not take place in the area marked Room 1 on the second floor of the premises as shown on drawing number 333/04 dated September 2010, submitted with the application.
- 31 **The Protection of Children From Harm**
- 32 No person under the age of 19 years will be allowed admission to the premises. There will be trained staff on the door to ensure this age limit is observed and appropriate evidence of age will be required.

### **Annex 3 – Conditions attached after a hearing by the licensing authority**

- 1 The window at the top of the stairs on the second floor would be replaced by frosted double glazing within 7 days of the committee hearing date.

## Annex 4 – Plans

RECEIVED  
- 6 APR 2011  
LICENSING OFFICE

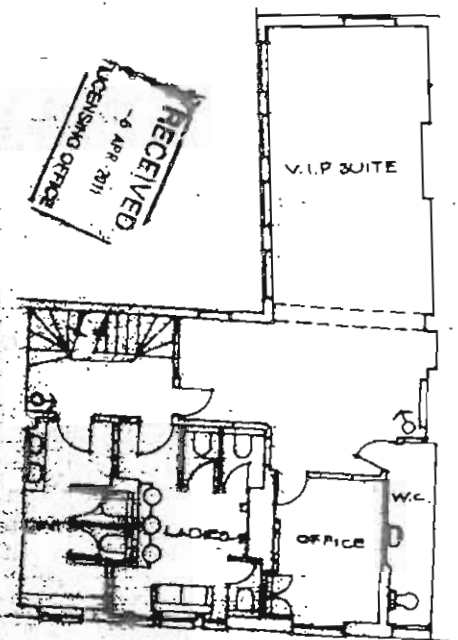

FIRST FLOOR PLAN

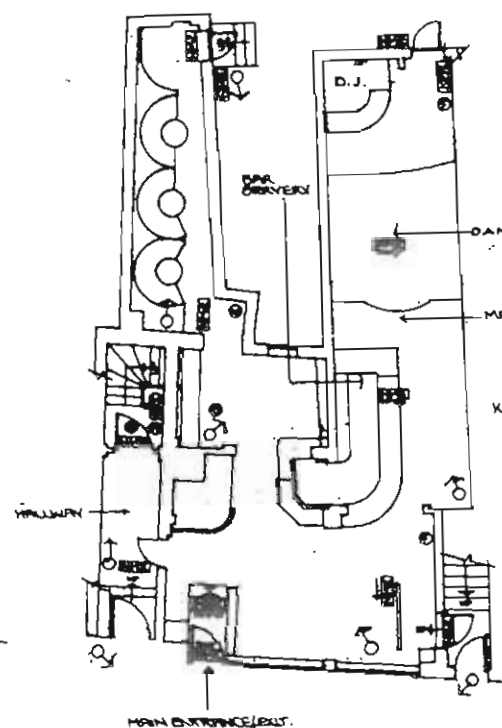

GROUND FLOOR PLAN

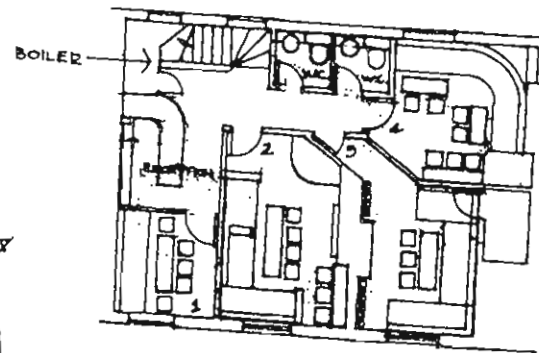

SECOND FLOOR PLAN KARAOKE ROOMS

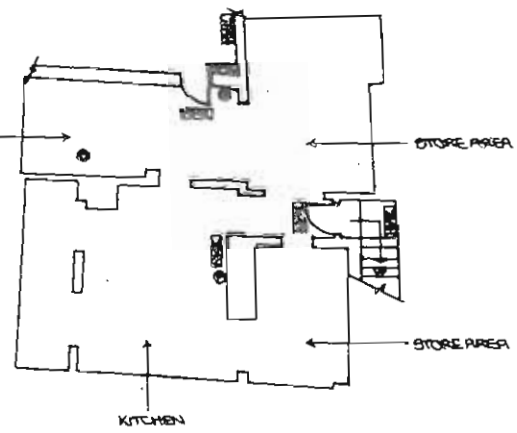

LOWER GROUND FLOOR PLAN

NOTES:  
All dimensions must be checked on site and not copied from this drawing.  
**FIRE SAFETY LEGEND**  
 (S) - SMOKE DETECTOR  
 (B) - FIRE BLANKET  
 (M) - MANUAL CALL POINT  
 (P) - FORM FIRE EXTINGUISHER  
 (E) - POWDER FIRE EXTINGUISHER  
 (W) - WATER FIRE EXTINGUISHER  
 (A) - FIRE ALARM SOUNDER  
 (N) - NON MAINTAINED EMERGENCY LIGHT  
 (D) - NAME WITH DIRECTIONAL ARROW  
 (R) - NAME WITH DIRECTIONAL ARROW FIND RUNNING MAIN  
 (E) - NAME ILLUMINATED EXIT SIGN  
 (C) - CCTV CAMERA

A	Date	Revision

© copyright interior designers  
  
 11-11-11  
 14 St. Andrews Street,  
 Norwich, NR2 4SE  
 Tel: 01603 616161 Fax: 01603 616161

Client  
AL OULARE

Job Title  
PROPOSED ALTERATIONS AT  
18 PRINCE OF WALES ROAD  
NORWICH  
NORFOLK  
NR1 1BD

Drawing Title  
GENERAL LAYOUTS AS  
PROPOSED

Scale  
1:100

Date  
SEP 2010

Drawn by  
393/04

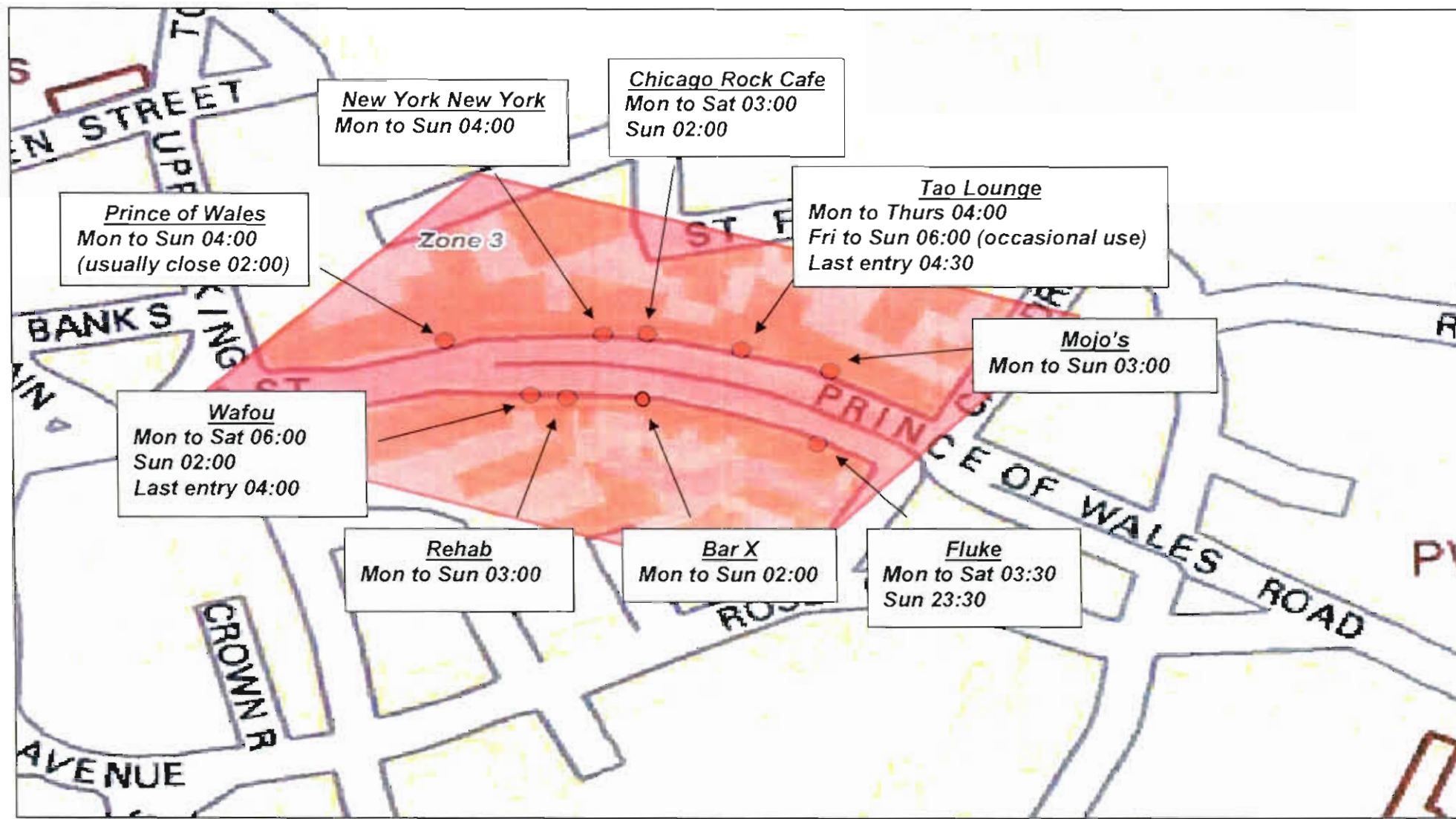

# **Chronology Table of Incidents, Interventions and Breaches at Wafou**

**Police Intervention**

**Breaches**



### SUMMARY OF WAFOU INCIDENTS

DATE	TIME	INCIDENT DETAILS	STATEMENT/ OFFICER NAME	RECORDED IN INCIDENT BOOK	CCTV AVAILABLE	CAD/CRIME NUMBER
12/09/2011	01:55	Report of racist abuse directed towards Al Fode Oulare. Police noted issues with obtaining CCTV and a statement. There were significant changes in the description of offender given to Police therefore creating issues around detaining a suspect, in fact one male had to be de-arrested following a description change.	YES - T/Sgt 270 Wallace	NO	NO	NC12092011-30 CR44126/11/8 CR44125/11/0
19/09/2011	12:00	Michelle Bartram, Police Licensing and Peter Riseborough, NCC Health & Safety attended at premises with DPS, Deborah Ridge-Ward. Areas highlighted were bags of rubbish and bottles, handrail, advice with regards to opening late and reminders re: her responsibilities as DPS.	YES - Michelle Bartram	NO	NO	
24/09/2011	02:00	Police visit - met with Al Fode Oulare, walk through premises conducted, DPS not present.	YES - T/Insp 3329 Philpott	NO	NO	
02/10/2011	03:00	Police visit - met with Al Fode Oulare, DPS not present (staff stated she had been present earlier, officer had been in area and she had not been seen), walk through conducted.	YES - T/Insp 3329 Philpott	NO	NO	
06/10/2011	21:55	LRT multiagency visit - Premises inspection form completed. The following issues highlighted: 1. summary not on display. 2. no doorstaff at 22:00hrs (Al Fode Oulare admitted not starting until 23:00hrs. 3. toughened glass not in use. 4. refusals book not available. DPS not present, Al Fode Oulare signed inspection form.	YES - Pc 875 Spinks	NO	NO	
08/10/2011	02:45	Public Order Tasking - DPS not present (officer informed she had a separate office based occupation during day time hours), 2 doorstaff on entrance with Al Fode Oulare.	YES - T/Insp 3329 Philpott	NO	NO	
11/10/2011	05:09	Report of assault involving door staff, male and complainants. Complainants very drunk. No crime reported.	YES - Pc 1506 Miles	NO	NO	NC11102011-38
15/10/2011	00:45	LRT visit - DPS not present, Al Fode Oulare was present, Section 19 issued for the following: 1. insufficient doorstaff numbers. 2. doorstaff not wearing hi-vis. Incident book checked, last entry made 06/08/2011 at 02:30hrs.	YES - Pc 875 Spinks	NO	NO	
16/10/2011	05:30	Report from venue re: male detained for drug use.	NO - Pc 1165 Hillary	NO	NO	NC16102011-139 CR50002/11/2
17/10/2011	03:21	Call from venue, disorder in premises, doot staff locked out. Police attend, venue have no knowledge of call, believed to be hoax.	NO - Pc 55 Abeyta			NC17102011-28



22/10/2011	01:00	Public Order Tasking - Al Fode Oulare on premises, DPS reported sick, door staff details taken, walk through conducted, all persons in good spirits, all co-operative.	NO - Pc 1431 Bentley & Pc 1403 Lester	NO	NO	
22/10/2011	n/a	Letter sent from T'Sgt 270 Wallace with regards to access to CCTV relating to incident 12/09/2011.	YES - T/Sgt 270 Wallace	n/a	n/a	
23/10/2011	01:00	Public Order Tasking - DPS not present off sick, door staff wearing badges, one wearing hi-vis, one floor open, walk through conducted.	NO - Pc 308 Scott & Pc 1576 Taylor	NO	NO	
23/10/2011	03:00	Public Order Tasking - DPS not present, staff stated off sick, one door staff wearing hi-vis, one floor open, Al Fode Oulare followed Police round, door staff inquisitive as to who wanted tasking completed.	NO - Pc 308 Scott & Pc 1576 Taylor	NO	NO	
29/10/2011	05:00	Affray - called in by CCTV, running skirmishes centred on venue	NO - Sgt 3145 Rutter	YES (2 entries)	NO	NC29102011-139 NC29102011-140
01/11/2011	05:00	Assault/theft - fight outside venue, male arrested for theft	NO - Pc 1675 Farrow	NO	NO	NC01112011-61 CR52754/11/6 CR52756/11/1
16/11/2011	05:04	Call from CCTV, door staff fighting with male, Police attended, no complaints.	NO - Sc 7342 Freeman & Sc 7150 Jameson	NO	NO	NC16112011-29
20/11/2011	02:00	Theft of phone, called in by member of the public.	n/a	NO	NO	CR56170/11/1
24/11/2011	03:43	Report from CCTV re: affray, approx 20 persons fighting with belts and metal poles.	NO - Sgt 3191 Cremin, Pc 1090 Chambers & Pc 99 Kobelova	NO	YES	NC24112011-38 NC24112011-40
24/11/2011	13:00	LRT visit to chase request for CCTV for earlier incident. DPS on site, did not know password to CCTV system. Once password obtained, she could not download the footage. Al fode Oulare arrived and footage obtained. This footage shows Al brandishing a metal pole and running towards a group of males who were also in fight mode. No call from the venue.	YES - Pc 875 Spinks	Confirms no entry for this incident	n/a	CR56830/11/0
25/11/2011	05:55	Theft of coats, male left venue, still obtained for identification.	NO - Pc 825 Goodman	NO	YES - stills	CR58304/11/4
30/11/2011	04:46	Call from CCTV, males seen to be pushed to the ground, door staff liaised with, no allegations made.	NO - Pc 136 Precious	NO	NO	NC30112011-31
11/12/2011	00:30	Male arrested for drunk and disorderly after being ejected from venue. Second male arrested for Racially Aggravated Section 5 after comment to door man.	NO - Pc 1403 Lester	NO	NO	CR59755/11/6

15/01/2012	03:45	Report of theft, Officers attended venue to check CCTV. Officer liaised with Al Fode Oulare who attempted to influence Officer's decision re: investigation and it appeared he knew the identity of the offenders. He tried to refuse entry to female complainant with Police Officer who were attempting to identify offender. Told CCTV would not be available until the next day.	YES - Pc 1451 Shepherd	NO	NO	NC15012012-72 CR2184/12/0
15/01/2012	04:30	Public Order Tasking - re: condition no admittance after 04:00. Queue of 20+ people observed to enter venue.	YES - Pc 1451 Shepherd	NO	NO	
15/01/2012	05:00	Group of 5 enter.	YES - Pc 770 Pearce	n/a	YES	
15/01/2012	05:02	2 x Males enter.	YES - Pc 770 Pearce	n/a	YES	
15/01/2012	05:10	Large group outside, some new arrivals.	YES - Pc 770 Pearce	n/a	YES	
15/01/2012	05:19	2 x Females (new customers) enter.	YES - Pc 770 Pearce	n/a	YES	
15/01/2012	05:25	2 x Males walk up POW Rd and enter.	YES - Pc 770 Pearce	n/a	YES	
15/01/2012	05:26	1 Male enters.	YES - Pc 770 Pearce	n/a	YES	
21/01/2012	03:15	Public Order Tasking - Staff initially reticent to allow Police entry, questioning the need and purpose.	NO - Pc 1682 Godden & Pc 1668 Taylor	n/a	NO	
21/01/2012	03:40	Public Order Tasking - Walk through conducted, staff anxious as to why walk through necessary.	NO - Pc 1682 Godden & Pc 1668 Taylor	n/a	NO	
22/01/2012	04:18	Public Order Tasking - 50 patrons present, all on ground floor, no intoxication, very busy at 05:00, additional drunkenness jeopardising public safety.	NO - Sgt 3097 Stevens	n/a	NO	
22/01/2012	04:30	2 males arrested, one for Racially Aggravated offence, concerns raised with regards to management and assistance with investigation.	YES - Sgt 3318 Clabon & Pc 1165 Hillary	NO	NO	CR5062/12/0 CR5065/12/7
22/01/2012	04:52	Police leave, 4 people allowed to enter.	YES - Pc 770 Pearce	n/a	YES	
22/01/2012	04:55	Large group arrive, some are allowed to enter.	YES - Pc 770 Pearce	n/a	YES	
22/01/2012	05:12	Group of 3 enter.	YES - Pc 770 Pearce	n/a	YES	
23/01/2012	13:01	LRT visit to check incident book for 04:30 incident. DPS on site, incident had no entries since 24/11/2011, no refusals book available.	YES - Pc 875 Spinks	n/a	NO	
24/01/2012	04:36	Very drunk male ejected from venue, sits on seat outside, falls over, stands up and falls over etc etc.	YES - Pc 770 Pearce	NO	YES	
25/01/2012	04:15	CCTV called to state fight in progress, no complaints or offences on Police arrival.	NO - Sgt 3014 Wagstaff YES - Pc 770 Pearce	NO	YES	NC25012012-30
26/01/2012	04:10 to 04:25	Disturbance, assault, male taken to Hospital, arrangements made for CCTV to be down loaded, door staff stated nothing seen.	YES - Pc 561 Blake YES - Pc 770 Pearce	YES	YES	NC26012012-33 CR3798/12/6
27/01/2012	04:47	Group of 6 seen to walk from Bank Plain and enter venue.	YES - Pc 770 Pearce	n/a	YES	
27/01/2012	04:49	Group of 9 enter.	YES - Pc 770 Pearce	n/a	YES	



27/01/2012	u/k	Public Order Tasking - Incident book not up to date, everything else in order.	NO - Sgt 3281 Cubitt	NO	NO	
28/01/2012	02:25	LRT attend and deliver warning letters for both Al Fode Oulare and DPS re: breaches. These were handed directly to Al. Words of advice given to both Al and door supervisors re: not recording incidents in incident book.	YES - Pc 875 Spinks	NO	NO	
29/01/2012	04:10	Public Order Tasking - Entry allowed to numerous people who were intoxicated, door staff spoken to who stated they were 'unaware' of 04:00 entry condition, door staff then tried to comply but were overruled by Al Fode Oulare. He was informed of the breach by the Officer but ignored the Officer and continued allowing entry to persons, some of whom were heavily intoxicated. Officer stated Al was also intoxicated.	YES - Sgt 3281 Cubitt	NO	NO	
29/01/2012	04:46	Uniformed Officers outside venue, arrive and speak with door staff.	YES - Pc 770 Pearce	n/a	YES	
29/01/2012	04:48	Officers leave, one of the females embraces door man and enters.	YES - Pc 770 Pearce	n/a	YES	
31/01/2012	04:36	Male observed on 4 cameras walking from kebab shop opposite Mercy towards venue and enters.	YES - Pc 770 Pearce	n/a	YES	
31/01/2012	04:41	2 x Persons enter.	YES - Pc 770 Pearce	n/a	YES	
31/01/2012	04:43	2 x Persons enter after discussion.	YES - Pc 770 Pearce	n/a	YES	
31/01/2012	05:02	2 x Persons enter.	YES - Pc 770 Pearce	n/a	YES	
31/01/2012	05:02	1 x Male enters.	YES - Pc 770 Pearce	n/a	YES	
03/02/2012	22:05	LRT visit - Warning letter served on Al Fode Oulare, meeting arranged, Officer re-enforced the 04:00 no entry condition and number of door supervisors required.	YES - Pc 875 Spinks	n/a	NO	
03/02/2012	04:37	2 x Males enter after showing something to door staff.	YES - Pc 770 Pearce	n/a	YES	
03/02/2012	04:40	3 x Persons enter.	YES - Pc 770 Pearce	n/a	YES	
03/02/2012	04:44	1 x Male enters.	YES - Pc 770 Pearce	n/a	YES	
03/02/2012	04:56	2 x Males enter.	YES - Pc 770 Pearce	n/a	YES	
03/02/2012	05:08	1 x Male enters.	YES - Pc 770 Pearce	n/a	YES	
03/02/2012	05:35	3 x Persons enter.	YES - Pc 770 Pearce	n/a	YES	
04/02/2012	04:35	Public Order Tasking - Walk through conducted, around 40 persons in venue, no persons seen entering, only one door staff wearing hi-vis.	NO - Pc 43 Bunting & Pc 535 Green	n/a	NO	
04/02/2012	05:02	Male and female enter venue.	YES - Pc 770 Pearce	n/a	YES	
05/02/2012	04:30	Public Order Tasking - Walk through conducted, varying levels of intoxication, Al Fode Oulare denied some Officers entry, stating he was being harrassed. He stated "everyone who enters has their hand stamped, no-one is allowed entry after 04:00".	YES - Sgt 3321 Cooper	n/a	NO	



07/02/2012	04:41	Group of 3 enter.	YES - Pc 770 Pearce	n/a	YES	
07/02/2012	14:00	LRT Intervention Meeting with both Al Fode Oulare and Deborah Ridge-Ward. 04:00 breaches discussed, clear guidance given, both agreed to comply. Other conditions discussed including hi-vis jackets for door staff. Both agreed to brief door staff.	YES - Michelle Bartram	n/a	NO	
08/02/2012	04:19	Male observed walking towards city, enters venue.	YES - Pc 770 Pearce	n/a	YES	
10/02/2012	05:47	Male and female walk up POW Rd and enter.	YES - Pc 770 Pearce	n/a	YES	
10/02/2012	05:49	Another male and female walk up POW Rd and enter.	YES - Pc 770 Pearce	n/a	YES	
10/02/2012	22:00	Public Order Tasking - Door staff moving people away too heavy handedly, both wearing hi-vis and refusal book seen. Last incident in book 02/02/2012.	various Public Order Officers	n/a	NO	
10/02/2012	22:05	LRT visit - Letter hand delivered to Al Fode Oulare re: intervention meeting of the 07/02/2012 (footage captured on body cam)	YES - Pc 875 Spinks	n/a	YES	
11/02/2012	05:12	Male and female enter venue.	YES - Pc 770 Pearce	n/a	YES	
12/02/2012	03:00	Public Order Tasking - Walk through conducted, no drunk persons, at 04:02 2 x males and 2 x females were seen to enter venue.	NO - Pc 152 Baker, Sgt 3227 Edge & Pc 706 Frost	n/a	NO	
12/02/2012	04:20	Male enters.	YES - Pc 770 Pearce	n/a	YES	
12/02/2012	04:23	Large group arrive, wait by door, are joined by others, appears that some enter.	YES - Pc 770 Pearce	n/a	YES	
12/02/2012	04:39	Male enters.	YES - Pc 770 Pearce	n/a	YES	
12/02/2012	04:46	2 x Females enter.	YES - Pc 770 Pearce	n/a	YES	
12/02/2012	04:48	Group of 4 enter.	YES - Pc 770 Pearce	n/a	YES	
12/02/2012	05:07	2 x Females enter.	YES - Pc 770 Pearce	n/a	YES	
12/02/2012	05:11	3 x Persons enter and speak to door man.	YES - Pc 770 Pearce	n/a	YES	
12/02/2012	05:18	1 x Male enters.	YES - Pc 770 Pearce	n/a	YES	
12/02/2012	05:31	1 x Person enters.	YES - Pc 770 Pearce	n/a	YES	
12/02/2012	05:41	1 x Female enters.	YES - Pc 770 Pearce	n/a	YES	
12/02/2012	04:00 to 05:25	LRT Observations from CCTV Van - steady stream of persons allowed entry, although some were turned away when door staff pointed out CCTV Van.	YES - Pc 875 Spinks	n/a	YES	
14/02/2012	03:20	Officer Observations - Door staff not wearing hi-vis.	YES - Pc 96 Webster	n/a	NO	
14/02/2012	03:31	Officer approached by door staff who stated they had refused entry to a group of males who smelt of cannabis, they were overruled by Al Fode Oulare, who then let them in.	YES - Pc 96 Webster	YES	NO	
14/02/2012	04:12	2 x Males enter.	YES - Pc 770 Pearce	n/a	YES	
14/02/2012	04:12	2 x Females enter.	YES - Pc 770 Pearce	n/a	YES	
14/02/2012	04:13	3 x Males enter.	YES - Pc 770 Pearce	n/a	YES	
14/02/2012	04:37	1 x Male speaks to door man and enters.	YES - Pc 770 Pearce	n/a	YES	



14/02/2012	04:38	1 x Female speaks to door staff and enters.	YES - Pc 770 Pearce	n/a	YES	
14/02/2012	04:51	Group of 4 enter.	YES - Pc 770 Pearce	n/a	YES	
14/02/2012	05:01	1 x Male enters with pizza box.	YES - Pc 770 Pearce	n/a	YES	
14/02/2012	16:00	LRT visit to seize incident book, DPS on site, DPS informed breaches were still occurring, Al Fode Oulare arrived, questioned why Police were there, he was also informed that breaches had continued, Al stated this was wrong and that they definitely had not breached.	NO - Michelle Bartram	n/a	NO	
15/02/2012	04:36	1 x Male enters.	YES - Pc 770 Pearce	n/a	YES	
15/02/2012	04:46	Male arrives, speaks to door staff and enters.	YES - Pc 770 Pearce	n/a	YES	
16/02/2012	03:30 to 04:13	Police and Ambulance arrive, at 03:55 person taken to Ambulance, 04:13 Police leave.	YES - Pc 770 Pearce	YES	YES	NC16022012-57 CR6871/12/9
16/02/2012	04:25	Group of 6 walk up to door, speak to door man, turned away.	YES - Pc 770 Pearce	n/a	YES	
16/02/2012	04:59	Male ejected, door man appears restrained despite provocation, he is joined by Al Fode Oulare and a fight ensues between Al and male, with Al taking a fighting stance and punching male to the ground.	YES - Pc 770 Pearce	YES	YES	NC16022012-65
16/02/2012	05:25	Police arrive at venue, speak to Al Fode Oulare and leave at 05:28	YES - Pc 770 Pearce	n/a	YES	NC16022012-65
17/02/2012	05:06	Large group walk up POW Rd and enter venue.	YES - Pc 770 Pearce	n/a	YES	
17/02/2012	05:15	Group walk up POW Rd and enter.	YES - Pc 770 Pearce	n/a	YES	
18/02/2012	04:00 to 05:14	High Police presence outside venue with marked vehicles and Officers liaising with Door staff.	YES - Pc 770 Pearce	n/a	YES	
19/02/2012	04:50	Female walks up POW Rd and enters.	YES - Pc 770 Pearce	n/a	YES	
19/02/2012	05:03	2 x Males apparently refused entry, one of the males throw punch at person inside, is chased out of view of camera by Door staff and male who is believed to be Al Fode Oulare.	YES - Pc 770 Pearce	YES	YES	NC19022012-93 CR7357/12/0
19/02/2012	05:14	Police Officers and Paramedics arrive and enter venue.	YES - Pc 770 Pearce	n/a	YES	
19/02/2012	05:16	Male walks up POW Rd and enters.	YES - Pc 770 Pearce	n/a	YES	
19/02/2012	05:24	Group of 3/4 walk up POW Rd and enter.	YES - Pc 770 Pearce	n/a	YES	
19/02/2012	05:29	Police Officer leaves venue.	YES - Pc 770 Pearce	n/a	YES	
21/02/2012	04:14	2 x Females talk to male at door and enter.	YES - Pc 770 Pearce	n/a	YES	
22/02/2012	04:05	2 x Females leave venue.	YES - Pc 770 Pearce	n/a	YES	
22/02/2012	04:15	1 x Female from above returns to venue and enters.	YES - Pc 770 Pearce	n/a	YES	
22/02/2012	04:18	Male enters.	YES - Pc 770 Pearce	n/a	YES	
22/02/2012	04:56	Male enters.	YES - Pc 770 Pearce	n/a	YES	
22/02/2012	05:30	Male enters.	YES - Pc 770 Pearce	n/a	YES	

23/02/2012	04:29	6/8 People walk down POW Rd, speak to Door man, are admitted to the smoking area, joined by 2 other persons and all enter venue at 04:45.	YES - Pc 770 Pearce	n/a	YES	
------------	-------	---	---------------------	-----	-----	--

### List of Statements

<b>Officer</b>	<b>Date</b>	<b>Incident/Visit referred to:</b>
Licensing Officer Michelle Bartram	3 <sup>rd</sup> June 2011	Initial Meeting with DPS
PC 240 Simon Wallace	12 <sup>th</sup> Sept 2011	Race Hate incident on the 12 <sup>th</sup> Sept 2011
Licensing Officer Michelle Bartram	6 <sup>th</sup> Oct 2011	Statement confirming warning letters to be sent 6 <sup>th</sup> Oct 2011, 3 <sup>rd</sup> Feb 2012 & 7 <sup>th</sup> Feb 2012
PC 240 Simon Wallace	13 <sup>th</sup> Oct 2011	Statement confirming letter sent following problems obtaining CCTV following incident 12 <sup>th</sup> Sept 2011
Licensing Officer Michelle Bartram	19 <sup>th</sup> Sept 2011	Visit to premises highlighting information of breaches to DPS
T/Insp Keith Philpott	24 <sup>th</sup> Sept 2011	Public Order visits and confirming absent DPS
PC 875 Richard Spinks	6 <sup>th</sup> Oct 2011	Statement exhibiting Multi Agency Inspection form
PC 875 Richard Spinks	14 <sup>th</sup> Oct 2011	Statement confirming Section 19 issued.
PC 875 Richard Spinks	24 <sup>th</sup> Nov 2011	Statement confirming issues around obtaining CCTV following incident on 24 <sup>th</sup> Nov 2011
PC 1451 Mark Shepherd	14 <sup>th</sup> Jan 2012	Statement confirming breaches found on 14 <sup>th</sup> Jan 2012.
Sgt Alison Clabon	22 <sup>nd</sup> Jan 2012	Incident immediately outside venue on 22 <sup>nd</sup> Jan 2012
PC 1165 Matthew Hillary	22 <sup>nd</sup> Jan 2012	Incident involving Racially aggravated Public Order incident on 22 <sup>nd</sup> Jan 2012
PC 875 Richard Spinks	23 <sup>rd</sup> Jan 2012	Visit to obtain incident book following incident on 23 <sup>rd</sup> Jan 2012
PC 875 Richard Spinks	23 <sup>rd</sup> Jan 2012	Confirming warning letter sent to premises following of breaches found
PC 561 Matthew Blake	26 <sup>th</sup> Jan 2012	Incident of assault on 26 <sup>th</sup> Jan 2012 and confirming intoxication on premises
PC 875 Spinks	28 <sup>th</sup> Jan 2012	Warning letters served following breaches on 23 <sup>rd</sup> Jan 2012
Sgt 3281 Sarah Cubitt	29 <sup>th</sup> Jan 2012	Breaches of premises licence and report of manager intoxicated on premises from visit on 29 <sup>th</sup> Jan 2012
PC 875 Richard Spinks	3 <sup>rd</sup> Feb 2012	Warning letter hand delivered on Friday 3 <sup>rd</sup> Feb

<b>Officer</b>	<b>Date</b>	<b>Incident/Visit referred to</b>
Sgt 3321 David Cooper	5 <sup>th</sup> Feb 2012	Breaches of licence and high levels of intoxication found at premises 5 <sup>th</sup> Feb 2012
PC 875 Richard Spinks	10 <sup>th</sup> Feb 2012	Confirming warning letter hand delivered on the 10 <sup>th</sup> Feb 2012
PC 770 Michael Pearce	11 <sup>th</sup> Feb 2012	Statement confirming viewing of CCTV footage and exhibits
PC 875 Richard Spinks	12 <sup>th</sup> Feb 2012	Confirming breaches of licence on 12 <sup>th</sup> Feb 2012 and exhibiting CCTV footage
PC 96 Jason Webster	14 <sup>th</sup> Feb 2012	Confirming breaches of licence condition
PC 770 Michael Pearce	23 <sup>rd</sup> Feb 2012	Confirming licence breaches viewed on CCTV and exhibiting them
Supt Paul Sanford	28 <sup>th</sup> Feb 2012	Statement over viewing the impact Wafou on the Night time economy.



**WITNESS STATEMENT**

(CJ Act 1967, s.9; MC Act 1980, ss.5A(3) (a) and 5B; MC Rules 1981, r.70)

URN: **36** / /

Statement of: Michelle Bartram

Age if under 18: O 18 (if over 18 insert 'over 18') Occupation: Licensing Officer

This statement (consisting of 1 page(s) each signed by me) is true to the best of my knowledge and belief and I make it knowing that, if it is tendered in evidence, I shall be liable to prosecution if I have wilfully stated anything in it, which I know to be false, or do not believe to be true.

Signature: ..... Date 20/02/2012

Tick if witness evidence is visually recorded ☐ (supply witness details on rear)

I am Civilian Police licensing Officer Michelle Bartram and work for Norfolk Constabulary Licensing Regulation Team.

On the 3<sup>rd</sup> June 2011 at 1600 hrs, I attended a joint meeting with Norwich City Council Enforcement Officer Tony Shearman at Wafou, 15 Prince of Wales Road. The purpose of this meeting was to meet on site with Ms Deborah Ridge-Ward who is the Designated Premises Supervisor and the manager/Premises Licence Holder Mr Al Fode Oulare to discuss the outstanding issues with the premises and to meet with the new DPS of the venue and confirm that she was definitely working on site. Both Norwich City Council Licensing and Police were aware that the previous DPS, Lee Freer had resigned due to Oulare ignoring his requests and advice and that the venue had been without a DPS. Information was received from Norwich City Council that Oulare had contacted various personal licence holders for them to sign the consent form in order for the premises to continue to operate but had found difficulty in finding someone willing to do this. The Meeting was to meet with the DPS Ridge-Ward to ensure that she is involved in the day to day running of premises and knows the conditions of the licence.

Mr Oulare escorted us around the venue advising of the improvements made to the fire exits and the newly improved top floor upstairs. Tony Shearman advised that the recent committee hearing determined that the upstairs floor was now licensed but with conditions attached in relation to the control of noise and to replace the upstairs window to prevent noise escaping. Oulare advised that he would wait a few weeks prior to opening the upstairs to ensure the

Signature: ..... Signature witnessed by: .....



Continuation Statement Of: MICHELE BARTRAM Page 2 of 2

noise was correctly controlled.

On arrival at the meeting, Ridge-ward advised that she had been at a BBQ and came away to attend this meeting which she seemed to be inconvenienced by. I advised that it was important that all parties met and discussed the venue due to being in the Centre of Night Time Economy and to ensure that she is aware of the full conditions attached to the premises licence. I could smell alcohol and cigarettes on Ridge-Ward and she did not seem interested in the conversation and the points highlighted. We discussed the licence and both Tony Shearman and I highlighted the conditions and explained that these need to be adhered to. Oulare and a Chinese Male who was later established to be called Tony escorted Tony Shearman upstairs to the Karaoke area.

Ridge-Ward remained at the bottom of the stairs and when I questioned who the other person was, she shrugged her shoulders and didn't seem to care. Ridge-ward then advised that she was not going up there as she had a bad knee which I then queried how she would manage the other floors properly if she couldn't even get up the stairs.

I took this opportunity to advise Ridge-Ward that there were concerns with Oulare and the running of his venue. I informed her that Police were receiving information that there has been breaches of the Premises Licence and that Oulare had contacted other personal licence holders for them to agree to be Designated Premises Supervisor prior to her in which that they refused. I stressed the importance of her name being on the licence and that if there were to be enforcement action, she would also be responsible. Ridge-Ward advised that she knows what she is doing and happy to be DPS at the venue and that she will not risk her personal licence for anyone.

Signature: .....  
2004/05(1)

Signature witnessed by: .....

**RESTRICTED (when complete)****WITNESS STATEMENT**

(CJ Act 1967, s.9; MC Act 1980, ss.5A(3) (a) and 5B; MC Rules 1981, r.70)

URN: **36** / /

Statement of: Simon David WALLACE

Age if under 18: Over 18 (if over 18 insert 'over 18') Occupation: Police Officer

This statement (consisting of 2 page(s) each signed by me) is true to the best of my knowledge and belief and I make it knowing that, if it is tendered in evidence, I shall be liable to prosecution if I have wilfully stated anything in it, which I know to be false, or do not believe to be true.

Signature: ..... Date 04/02/2012

Tick if witness evidence is visually recorded ☐ (supply witness details on rear)

I am Temporary Sergeant 270 Simon WALLACE of the Norfolk Constabulary, currently based at Earlham Police Station in Norwich.

On MONDAY 12<sup>th</sup> SEPTEMBER 2011 I attended WAFOU, 15 PRINCE OF WALES ROAD, NORWICH in company with PC 1613 HARROWING.

We attended in response to a report of hate-related abuse directed at the premises licence holder, Al-Fode OULARE by a customer. OULARE explained that the customer had said to him "HEY YOU NIGGER, COME HERE". Whilst investigating the incident, OULARE seemed to struggle to understand requests for information such as description of suspect, and what had actually happened. PC HARROWING obtained a statement, along with CCTV, but OULARE also struggled severely with operating the CCTV system. I challenged OULARE on this, explaining that the licensing objectives under the Licensing Act 2003 meant he should be able to provide CCTV quickly in the event of a more serious offence. OULARE stated he normally operates the system quickly and confidently but was so shocked by the racist abuse he received that he suddenly forgot how to operate the system. OULARE's inability to provide information requested about the suspect, led to numerous, significant changes in the description given, meaning officers searching for the suspect were unable to locate anyone matching the final description. As a result, one male matching the original description was arrested and subsequently de-arrested following another change in the description. OULARE also states the fire alarm was set off maliciously shortly after the abuse incident, but was unable to give a consistent indication of how long the gap was between the two incidents. At various times during OULARE's account, the gap between the two incidents ranged between a few seconds, and 5 minutes.

I found OULARE very unsure of how to provide evidence to police investigating the incident, and on the basis of the above experience with OULARE, I am not confident that he is a capable manager of a busy city-centre nightclub.

Signature: ..... Signature witnessed by: .....



Continuation Statement Of: Simon David LAURE Page 2 of 2

Following that incident I attempted to investigate the racist abuse, my intended investigation included circulating images from the CCTV OULARE had provided on the night. However, despite PC HARROWING and myself having specifically asked OULARE to copy to disc the footage covering both incidents, the disc did not cover the area where the racist abuse had occurred. I then attempted to contact OULARE including leaving a police-marked calling card on the weekend of 8<sup>th</sup> OCTOBER 2011 asking for OULARE to provide footage, the request covered the time, date and location required. I also emailed OULARE via alcollection@hotmail.com (the email address OULARE has provided to police) on 12<sup>th</sup> OCTOBER 2011 again requesting footage, and pointing out OULARE's requirement to provide CCTV to police as a condition of his licence.

Regarding my attendance at WAFOU on 12<sup>th</sup> SEPTEMBER, my original notes are on an InnWeb report, and in relation to my requests for CCTV, my original notes are on the Crime and Intelligence System. I have used both sources to refresh my memory relating to details for this statement, which I completed at 2235hrs on SATURDAY 4<sup>th</sup> FEBRUARY 2012. However I very clearly remember the impression OULARE left me with as I was so disappointed and perturbed by his lack of ability to provide information to police on what had happened.

Signature: .....  
2004/05(1)

..... Signature witnessed by: .....

**WITNESS STATEMENT**

(CJ Act 1967, s.9; MC Act 1980, ss.5A(3) (a) and 5B; MC Rules 1981, r.70)

URN: **36** / /

Statement of: Simon David WALLACE

Age if under 18: Over 18 (if over 18 insert 'over 18') Occupation: Police Officer

This statement (consisting of 1 page(s) each signed by me) is true to the best of my knowledge and belief and I make it knowing that, if it is tendered in evidence, I shall be liable to prosecution if I have wilfully stated anything in it, which I know to be false, or do not believe to be true.

Signature: .....Date 22/02/2012

Tick if witness evidence is visually recorded ☐ (supply witness details on rear)

I am PC 270 Simon WALLACE of the Norfolk Constabulary, currently based at Bethel Street Police Station in Norwich.

On THURSDAY 13<sup>th</sup> OCTOBER 2011 I sent a letter to Al-Fode OULARE. I can produce this letter if required as my exhibit SDW/1.

Signature: ..... Signature witnessed by: .....



**WITNESS STATEMENT**

(CJ Act 1967, s.9; MC Act 1980, ss.5A(3) (a) and 5B; MC Rules 1981, r.70)

URN: **36** / /

Statement of: Michelle Bartram

Age if under 18: O 18 (if over 18 insert 'over 18') Occupation: Licensing Officer

This statement (consisting of 2 page(s) each signed by me) is true to the best of my knowledge and belief and I make it knowing that, if it is tendered in evidence, I shall be liable to prosecution if I have wilfully stated anything in it, which I know to be false, or do not believe to be true.

Signature: ..... Date 20/02/2011

Tick if witness evidence is visually recorded ☐ (supply witness details on rear)

I am Civilian Police licensing Officer Michelle Bartram and work for Norfolk Constabulary Licensing Regulation Team.

On the 19<sup>th</sup> September 2011 at approx 1200 hrs, I visited the premises Wafou with Norwich City Council Health and Safety Officer Peter Riseborough. I had visited another venue on Prince of Wales with Mr Riseborough and he then advised that he needed to visit Wafou on the way back to the office so I agreed to accompany. On arrival we both noticed approx 4 large bin bags full of rubbish and bottles dumped outside the front of the premises. The DPS of the premises known to be Deborah Ridge-Ward then came out the front of the venue to see what he were looking at. Peter Riseborough highlighted his concern of this rubbish being dumped outside and Ridge-Ward informed us that she had only just started her shift and wasn't there when the venue closed so does not know who put them outside.

Mr Riseborough then asked to see the handrail at the bottom of the stairs as there had been previous formal warnings about the lack of hand rail facility at the venue. Ridge-Ward advised that a friend had tried to assist by installing a hand rail but this fell off. Mr Riseborough observed that there was no handrail in place but that there was evidence of holes where one had been installed.

Mr Riseborough advised that this issue would be followed up further with the Premises Licence Holder Mr Oulare.

Signature: ..... Signature witnessed by: .....



Continuation Statement Of: ...MICHELLE...BARTRAM..... Page 2 of 2..

Ridge-Ward advised that she was close to quitting the previous week due to Manager Mr Oulare not paying her for working however Oulare had convinced her to stay and offered her more day shifts. I highlighted my concerns that she would not be able to manage the premises effectively if she was not here when the venue was open at night however Ridge-Ward advised that Oulare "is not stupid and would not open later than his hours. "

Ridge-Ward reassured me that she is sure that the premises is not opening later than the permitted hours. I warned Ridge-Ward that if the premises is in breach then she would be responsible as DPS on the premises.

Ridge-Ward advised that she is going to look at another job in Exeter at the weekend and if this appears more appealing she will leave Wafou to work there. I reminded Ridge-Ward that if she did leave the employment of the venue, then she must notify both Police and Council to remove her responsibilities of the venue.

I asked if the upper top floor was still being used for Karaoke. Ridge-Ward confirmed that the Kareoke was still in use but that a new karaoke bar will be opening up soon. Ridge-Ward advised that she didn't think that the premises will be running for much longer due to not making enough money to pay the bills.

Signature: ..... Signature witnessed by: .....  
2004/05(1)

**WITNESS STATEMENT**

(CJ Act 1967, s.9; MC Act 1980, ss.5A(3) (a) and 5B; MC Rules 1981, r.70)

URN: **36** / /

Statement of: Keith Philpot

Age if under 18: Over 18 (if over 18 insert 'over 18') Occupation: T/Inspector 3329

This statement (consisting of 2 page(s) each signed by me) is true to the best of my knowledge and belief and I make it knowing that, if it is tendered in evidence, I shall be liable to prosecution if I have wilfully stated anything in it, which I know to be false, or do not believe to be true.

Signature: ..... Date 14/10/2011

Tick if witness evidence is visually recorded ☐ (supply witness details on rear)

Over the last three consecutive weekends, I have been on duty in Prince of Wales Road, Norwich performing public order patrols. One of my priorities during this period was to undertake licensing visits to the premises called Wafou, 15 Prince of Wales Road, Norwich.

At 02:00 hours on Saturday 24<sup>th</sup> September 2011, I visited Wafou where I met a black male who stated that he was the duty manager. This male was around 6ft tall, with short black hair and wore a tailored grey suit and shirt. The male had a deep African accent, which combined with the noise and activity in the area meant that I did not understand the males name, despite several attempts to obtain this from him.

The male explained that the DPS (Deborah Ridge-Ward) was not present although again I could not understand the explanation I was given of her whereabouts. I asked to be shown around the premises and was escorted around by one of the SIA doorstaff as the duty manager and his colleagues appeared to be entertaining some guests in the seating area immediately to the left of the front door. I noted that two SIA door staff were present on the door, and whilst I checked that their identity matched their cards, I did not record their details. A supervisor escorted me throughout the premises where I checked the quiet area to the ground floor, main bar and upper levels. The function room on the first floor was closed and on reaching the stairwell to the second level there was a shutter door, preventing access and the floor was in darkness. I was satisfied that this area was closed.

Signature: ..... Signature witnessed by: .....





Continuation Statement Of: K. Millett Page 2 of 2

During my visit, it was apparent that there were very few customers and I counted six customers on the premises at that time.

At about 22:00 hours on Saturday 1<sup>st</sup> October 2011, I again met the duty manager I had seen the previous week, whilst walking outside Wafou on Prince of Wales Road, Norwich. I asked to see the DPS, Deborah Ridge-Ward and was informed that she was not present but was expected. At 03:00 hours on Sunday 2<sup>nd</sup> October 2011, I made a formal licensing visit to the premises where I spoke with the duty manager, as before. He informed me that the DPS Deborah Ridge-Ward had been at the premises between 23:00 and 02:30 hours and had now gone home. Despite being in the vicinity of Wafou, I had not seen her or been informed of her presence as a result of my earlier visit. My visit noted two SIA door staff on main entrance with manager overseeing. Like the previous week, only the ground floor was open (I made a visit made to the other floors and these were clearly shut) although there were approximately 50 customers inside.

At 02:45 hours on Saturday 8<sup>th</sup> October 2011, I made a licensing visit to Wafou where I met the same manager as the previous weeks. I was informed that the DPS, Deborah Ridge-Ward was not present during visit as she had been at working earlier in day. I was informed that she had a separate office based occupation during daytime hours but would be present during trading hours on the Saturday night. My visit noted two SIA door staff on main entrance with manager overseeing. I was escorted to the top floor, which for the first time during my visits was open. The manager opened the middle booth of the three karaoke rooms on this floor where I saw 4 people inside. Alcoholic drinks were on the table and music was being played inside. I also noted one male staff member behind bar on top floor. Around 10 customers were around the bar and seating areas on the ground floor.

---

Signature: ..... Signature witnessed by: .....  
 2004/05(1)

**WITNESS STATEMENT**

(CJ Act 1967, s.9; MC Act 1980, ss.5A(3) (a) and 5B; MC Rules 1981, r.70)

URN: **36** / /

Statement of: Richard Harry SPINKS

Age if under 18: 0.18 (if over 18 insert 'over 18') Occupation: Police Constable 875

This statement (consisting of 1 page(s) each signed by me) is true to the best of my knowledge and belief and I make it knowing that, if it is tendered in evidence, I shall be liable to prosecution if I have wilfully stated anything in it, which I know to be false, or do not believe to be true.

Signature: ..... Date 23/02/2012

Tick if witness evidence is visually recorded ☐ (supply witness details on rear)

I am a member of the Norfolk Constabulary Licensing Regulation Team.

On Thursday 6<sup>th</sup> October 2011, I was on full uniform duty involved in a multi agency operation incorporating Norwich City Council, Norwich Trading Standards and other members of the Norfolk Constabulary licensing regulation team visiting various licensed premises in Norwich, Norfolk.

About 21.55 hrs the same day I attended a venue known as WAFOU, 15 Prince of Wales Rd, Norwich, premises licence 11/00706/PREM. I spoke to a male I know as Al-Fode OULARE who is the premises licence holder; I completed a Licensed Premises Inspection form which involves going through the premises licence with the person in charge at the time of the inspection and pointing out breaches of the licence and giving advice as to how they can rectify those breaches. At the end of the inspection the form is given to the person in charge to read and sign if they agree that the form is a fair reflection of what was found during the inspection on this occasion the form was signed by Mr Al-Fode OULARE, I can produce a copy of this form as my exhibit RHS/1 when required.

These are my original notes written in the licensing regulation team office started at 08.45 and concluded at 09.15 hrs on 23/02/12.

Signature: ..... Signature witnessed by: .....





operate?	18 / 21 / 25 / Other
Any evidence that patrons are drunk?	NO
Any evidence that patrons are under the influence of drugs?	NO
Any evidence of disorderly conduct in the premises?	NO
Attitude of patrons towards police visit?	GOOD.

#### Summary of highlighted issues

Summary of on duties - 6 pps of Ben Liano)  
No door staff at 10pm  
Toughened glass not in use - question  
Refusal both not available  
Mr Fide admitted door supervisor starting at  
2300hrs and not 2200hrs as per licence.  
To be used

Follow up meeting required?	Yes / No
-----------------------------	----------

Signatures	
Officer	SPINKS.
2nd Officer	
Manager / DPS / Responsible Person	
Time / Date	22-50 06/11

All completed Licensed Premises Inspections to be returned to the Licensing Team (Floor 4, Vantage House, Fishers Lane, Norwich (Fax 6025)



Licensed Premises Inspection			
Premises	WAFOR		
Address	Prince of Wales Rd, Norwich		
Day	Date	Time Commenced	Time Concluded
Thurs	06/11	21.55	22.50

Officers Attending		Uniform
1. PC SPINKS		Yes/No
2. PC BROWN		Yes/No
3. Richard DIXON	- Casual	Yes/No
4. Michael Vickers	- Trading Stand	Yes/No

Management	
Name of Designated Premises Supervisor (DPS)	Deborah RIDGE-WARD
DPS Present? Yes / No	NO
If no, state reason why:	
Name / D.O.B of Person in charge	Al-Fade OULARE
Any other Personal Licence Holders present?	Details:

Sale of Alcohol and Regulated Entertainment	
Full Premises License Summary Displayed?	Yes / No
Current Premises License available for inspection?	Yes / No
If not displayed / provided, explanation given by responsible person	
If applicable, advice or warning provided by officer	

All completed Licensed Premises Inspections to be returned to the Licensing Team (Floor 4, Vantage House, Fishers Lane, Norwich (Fax 6025)

Is alcohol being sold at the time of the visit?	
Is live music being played?	NO
Is recorded music being played?	YES.
Is the venue operating on a Temporary Event Notice?	NO
Approximate number of customers present?	N.I.
How was this calculated? (Clickers, tickets, estimate)	
Does the venue operate an incident / refusals book?	YES.
Brief details of last incident recorded in Incident book (include time and date)	060811, intoxicated male refused entry.

Door Supervisors			
Number of door staff at time of visit		Male ( )	Female ( )
Door Company		Regency.	
FULL NAME	D.O.B.	SIA No.	BADGE DISPLAYED
1			Yes/No
2		101300779809	Yes/No
3		1400	Yes/No
4		0130 0117 9180 0420	Yes/No
5			Yes/No
6			Yes/No
Signing in book correct?			
If not, deficiencies highlighted			

Staff	
How many bar staff?	1
Staff Training Records available for inspection?	No

All completed Licensed Premises Inspections to be returned to the Licensing Team (Floor 4, Vantage House, Fishers Lane, Norwich (Fax 6025)

Are bar staff aware of their responsibilities under the Licensing Act in relation to sale of alcohol to intoxicated or underage persons?	asked ID, passed everyone.
Who, in opinion of bar staff, has authorised them to sell alcohol?	Al-Fida Oulane

Glasses and Bottles	
Customers seen leaving premises with bottles/glasses?	Yes (No)
Provide details	
Are tables or other surfaces littered with empty bottles/glasses?	Yes/No
Is the dance floor clear of glass?	Yes/No N/a
Does the venue employ a member of staff to clear glassware? If so, how many?	Yes / No

Drinks Promotions	
Does the venue promote any 'irresponsible' drinks promotions? i.e. All you can drink for £10, £1 all drinks, Drinking games, Target group discounts on alcohol (students, females etc)	
Details	Yes/No

Drugs	
Does the venue have a drugs amnesty safe?	Yes/No
What is the search policy of the venue (if any)? (Provide details)	
What action does the venue take on discovery of drugs or weapons?	

Clientele	
What proof of age scheme does the venue	
All completed Licensed Premises Inspections to be returned to the Licensing Team (Floor 4, Vantage House, Fishers Lane, Norwich (Fax 6025)	

**WITNESS STATEMENT**

(CJ Act 1967, s.9; MC Act 1980, ss.5A(3) (a) and 5B; MC Rules 1981, r.70)

URN: **36** / /

Statement of: Richard Harry SPINKS

Age if under 18: 0.18 (if over 18 insert 'over 18') Occupation: Police Constable 875

This statement (consisting of 1 page(s) each signed by me) is true to the best of my knowledge and belief and I make it knowing that, if it is tendered in evidence, I shall be liable to prosecution if I have wilfully stated anything in it, which I know to be false, or do not believe to be true.

Signature: ..... Date 23/02/2012

Tick if witness evidence is visually recorded ☐ (supply witness details on rear)

I am a member of the Norfolk Constabulary Licensing Regulation Team.

On Friday 14<sup>th</sup> October 2011, I was on full uniform duty involved in visiting various licensed premises in Norwich, Norfolk.

About 21.40hrs the same day I attended a venue known as WAFOU, 15 Prince of Wales Rd, Norwich, premises licence 11/00706/PREM. I spoke to a male I know as Al-Fode OULARE who is the premises licence holder; I served a letter on OULARE in relation to the Licensed Premises Inspection of 6<sup>th</sup> October 2012.

About 00.50hrs Saturday 15<sup>th</sup> October 11, I re-attended WAFOU to check compliance with a condition on their licence with respect to numbers of Security Industry Authority licensed door supervisors. Due to this condition being breached I served on OULARE a Closure Notice made under section 19 of the Criminal Justice and Police Act 2001. I also noted that the door supervisors were incorrectly dressed as per the premises licence. I completed the form and it was signed by OULARE, I can produce a copy of this form as my exhibit RHS/2 when required. Whilst on the premises I checked the incident book which is also a requirement of the licence the last entry was 6<sup>th</sup> August 2011 at 02.30hrs.

These are my original notes written in the licensing regulation team office started at 09.20 and concluded at 10.10 hrs on 23/02/12.

Signature: ..... Signature witnessed by: .....



## Norfolk Constabulary

### CLOSURE NOTICE MADE UNDER SECTION 19 OF THE CRIMINAL JUSTICE AND POLICE ACT 2001

Date and Time of the Closure Notice: 15/10/11 0045.

Person making the Notice: PC 875 SPINKS.

Signature

Venue:- WAFON. PRINCE OF WALES RD, NORWICH.

#### Alleged unauthorised use of the Premises:

Unauthorised sales of Alcohol whilst:- Breaching the following premises license conditions,  
ANNEX 2. PREVENTION OF CRIME & DISORDER

- ④ 2 SIA door supervisors on Friday & Saturday nights from 2200 hours until close. There will also be an additional ① SIA door supervisor employed for each upper floor when it is open to the public.
- ⑨ Door supervisors will wear high visibility clothing when on duty

Steps which may be taken to end the alleged unauthorised use of the Premises, or to prevent it from re-occurring: WITHIN 7 DAYS.

- Increase numbers of door supervisors to satisfy required numbers depending on how many floors are open to the public (see premises licence.)
- Door supervisors to wear high visibility clothing when on duty.

The Person (if applicable) on whom the closure notice has been served:

Name: FODE OLARE.

Signature-

# Norfolk Constabulary

## CLOSURE NOTICE MADE UNDER SECTION 19 OF THE CRIMINAL JUSTICE AND POLICE ACT 2001

### EXPLANATORY NOTES

#### **Section 19 – Closure Notice**

A police officer has decided to issue this closure notice under the terms of section 19 of the Criminal Justice and Police Act 2001 as amended ("the 2001 Act"). The notice alleges that the said premises have been used for the unauthorised sale of alcohol for consumption on, or in the vicinity of those premises. It also mentions the actions which may be taken by the owner or manager of the premises to end the unlicensed sale of intoxicating liquor, or to prevent it from re-occurring.

#### **Section 20 of the 2001 Act – Closure Orders**

Your attention is drawn to section 20 of the 2001 Act. This provides that the police can take action against the said premises by applying to a justice of the peace at the local magistrates' court for a closure order if the unauthorised sale of intoxicating liquor (as alleged in this closure notice) is continuing, or there is a reasonable likelihood that the premises will be so used in the future. An application for a closure order must be made not less than 7 days, and not more than 6 months, after the date on which this closure notice was served.

After an application for a closure order is made, the justice of the peace may issue a summons requiring the applicant, and also the person or persons on whom the closure notice was served, to attend a hearing at the court on a specified date and time. At the hearing the court will consider the applicant's complaint against the said premises and decide whether a closure order should or should not be made.

In accordance with the Magistrates' Courts Act 1980, and under the law on human rights, you are entitled to be legally represented at the hearing and to make representations to the court before any decision is taken.

#### **Section 24 of the 2001 Act - Appeals**

An appeal against a decision by the magistrates' court to grant a closure order, or a decision to refuse an application for a closure order, can be made by an affected person to the Crown Court within 21 days of the decision.

#### **Section 25 of the 2001 Act - Enforcement Powers and Offences**

It is an offence for a person, without reasonable excuse, to permit premises to be open in contravention of a closure order made by the magistrate's court. Any person found guilty of such an offence will be liable to a fine not exceeding £20,000, or to imprisonment for a term not exceeding three months, or to both.

It is also an offence for a person who, without reasonable excuse, fails to comply with any other terms of a closure order made by the court, or does an act which contravenes those other terms. Any person convicted of this offence is liable to a fine not exceeding £5,000, or to three months imprisonment, or to both.

Police officers and authorised officers from the local authority have the power to enter the said premises at "any reasonable time", and do anything reasonably necessary to secure compliance with the closure order (for example, to board up the premises). However, when exercising this power, the constable or the officer must produce evidence of his authority to enter and also his identity before entering the premises, if asked to do so by the owner (or the occupier or the person in charge of the premises).

It is an offence for a person to intentionally obstruct police officers or authorised local authority officers from exercising these powers. Any person convicted of obstructing a police officer is liable to a fine not exceeding £5,000, or to one month's imprisonment, or both. Any person convicted of obstructing an authorised local authority officer is liable to a fine not exceeding £5,000.

## WITNESS STATEMENT

(CJ Act 1967, s.9; MC Act 1980, ss.5A(3) (a) and 5B; MC Rules 1981, r.70)

URN: 36 / /

Statement of: Richard Harry SPINKS

Age if under 18: 0.18 (if over 18 insert 'over 18') Occupation: Police Constable 875

This statement (consisting of 1 page(s) each signed by me) is true to the best of my knowledge and belief and I make it knowing that, if it is tendered in evidence, I shall be liable to prosecution if I have wilfully stated anything in it, which I know to be false, or do not believe to be true.

Signature: ..... Date 23/02/2012

Tick if witness evidence is visually recorded ☐ (supply witness details on rear)

I am a member of the Norfolk Constabulary Licensing Regulation Team.

On Thursday 24<sup>th</sup> November 2011, I was on full uniform duty completing licensing enquiries in relation to a serious incident that had occurred about 03.38hrs the same day inside WAFOU night club, 15 Prince of Wales Rd, Norwich, premises licence 11/00706/PREM which had then spilled on to the pavement and involved males arming themselves with metal poles and fighting.

About 11.50hrs the same day I attended WAFOU, to obtain CCTV footage from inside the venue as required on their premises licence, I spoke to a female I know as Deborah RIDGE-WARD who is the Designated Premises Supervisor; Deborah informed me that the CCTV system is password locked and she did not have access to it, only the premises licence holder Al-Fode OULARE had the password. I explained that due to the seriousness of the incident I would like her to call OULARE and either obtain the password or get him to attend the venue to download the required CCTV footage. Following a telephone call to OULARE eventually he attended the venue at about 13.30hrs the same day when I was given the internal CCTV footage in the form of 2 disc's which I can produce as exhibit A.O/1

Whilst on the premises I checked the incident book which is also a requirement of the licence and although there had been a door supervisor on duty there was no entry in the incident book.

Signature: ..... Signature witnessed by: .....





Continuation Statement Of: ..... Page ..... of .....

These are my original notes written in the licensing regulation team office started at 10.15 and concluded at 11.10 hrs on 23/02/12.

---

Signature: .....  
2004/05(1)

Signature witnessed by: .....

## ISR Report

## NORFOLK CONSTABULARY

ISR Report:

NC-24112011-38 (\*CLOSED Incident\*)

24/11/2011 03:42:16	ASB-N, NUISANCE	NC-24112011-38 / NC	999	NORF_SUFF
Priority:(5) D NON ATTENDANCE	NUISANCE	F3	Officer Dealing:5335	
Operator:	Dispatcher:	F31U (623433,308620)	Creator Wkstn:OCC30	

**Address Information**

WAFU NIGHTCLUB, WAFU

15 PRINCE OF WALES RD, , NORWICH, NR1 1BD

Proximity:

☒ Gazeteer Validation**Disposition Codes**

DUPLICATE

NOT APPLICABLE

**Complainant Information**

WITNESS [?] Media Consent [?] Vun &amp;&amp; Upset

**Date / Time Information**

INITIAL INPUT	24/11/2011	03:42:16
HELD	24/11/2011	03:42:23
RECEIVED	24/11/2011	03:43:12
DISPOSED	24/11/2011	03:55:40

**Qualifiers**

DISPOSAL QUALIFIERS	None
NORFOLK FACTORS	Not Applicable
THEME	ADMIN

**ISR Relations**

AUDIT INDICATOR - SET	QUALITY ASSURANCE CHECK COMPLETED
CALL CARD - RELATED CALL CARD	NC-24112011-40 (N51U) ASSOCIATED BY OPERATOR 289297

**ISR Comments**

OBJECT(S) VIEWED	24/11/2011	03:42:27	OCC30	800316
FIGHT IN PROGRESS	24/11/2011	03:42:36	OCC30	800316
THE GROUP HAVE RUN TOWARDS KING STREET	24/11/2011	03:43:10	OCC30	800316
OBJECT(S) VIEWED	24/11/2011	03:43:18	OCC30	800316
Transfer To .8 PAT 3/4 From Terminal OCC30 Control	24/11/2011	03:43:27	OCC30	800316
POSS 20 PERSONS	24/11/2011	03:43:45	OCC30	800316
INFT CONFIRMS WEAPONS IN PERSONS HANDS	24/11/2011	03:44:07	OCC30	800316
Transfer Accepted At Terminal OCC10 For Control	24/11/2011	03:44:49	OCC10	381536
OBJECT(S) VIEWED	24/11/2011	03:44:51	OCC10	381536
THE FIGHT BEGAN IN THE CLUB	24/11/2011	03:45:09	OCC30	800316
AND THERE IS POSS CRIMINAL DAMAGE IN THE CLUB	24/11/2011	03:45:19	OCC30	800316
--	24/11/2011	03:45:22	OCC30	800316
=	24/11/2011	03:45:23	OCC28	381797
QUESTION SET HAS BEEN EXITED BEFORE COMPLETION	24/11/2011	03:45:28	OCC30	800316

<http://as-ccc30/WebSTORMNet/terReport.aspx?SessionId=2nck2c45nww5c055cwwc15> 22/02/2012

Year	1999	2000	2001	2002
1999	100	100	100	100
2000	100	100	100	100
2001	100	100	100	100
2002	100	100	100	100

POLICING PURPOSE AND IN ACCORDANCE WITH YOUR ROLE. ANY UNAUTHORISED DISCLOSURE  
MAY RESULT IN CRIMINAL AND/OR DISCIPLINARY PROCEEDINGS.

**WITNESS STATEMENT**

(CJ Act 1967, s.9; MC Act 1980, ss.5A(3) (a) and 5B; MC Rules 1981, r.70)

URN: **36** / /

Statement of: Mark SHEPHERD

Age if under 18: Over 18 (if over 18 insert 'over 18') Occupation: Police Constable

This statement (consisting of 3 page(s) each signed by me) is true to the best of my knowledge and belief and I make it knowing that, if it is tendered in evidence, I shall be liable to prosecution if I have wilfully stated anything in it, which I know to be false, or do not believe to be true.

Signature: ..... Date *20th February 2012*

Tick if witness evidence is visually recorded ☐ (supply witness details on rear)

I am Police Constable 1451 Mark Shepherd of the Norfolk Constabulary. I am currently based at Bethel Street Police Station, as part of the Norwich East Safer Neighbourhood Team.

On Saturday 14<sup>th</sup> January 2012, at 2200hrs, I was deployed as part of Norfolk Constabulary's public order deployment in Norwich city centre, in full uniform.

At approximately 0345hrs, on Sunday 15<sup>th</sup> January 2012, I was in the company of Sgt 3100 Hamilton, Pc 1391 Najjar, Pc 1530 Marriner and Pc 443 Jessop, when we were called to WAFOU, on the PRINCE OF WALES ROAD, Norwich, due to a report of a handbag theft.

Upon arrival at the scene, there was approximately four females outside all in various levels of intoxication. These females informed me that one of their handbags had been stolen, by a male in the nightclub. They stated that management allowed them to view the CCTV, at which point they could see their bag being stolen by an unknown male.

One male was identified outside the venue to which he was detained and searched by Pc Marriner.

One of the females stated that the detained male was with another male inside the nightclub, and maybe he had the handbag.

At which point I asked the female to accompany me inside the nightclub in an attempt to identify the other male.

Signature: ..... Signature witnessed by: .....



Continuation Statement Of: ..... Page .... of .....

As I started to walk towards the front door through the roped off area outside the nightclub, I informed the doorstaff that the female was going to identify a second suspect. At this point the owner of Wafou, who I know to be AL-FODE OULARE, stated that the female was not allowed in.

I informed Oulare that she was going to identify the other suspect, at which point Oulare stated that he was going to identify the suspect instead.

I informed Oulare that she was a witness to an offence and that she was going to identify the suspect, and not him.

At which point I escorted the female into the premises to identify the outstanding male. Upon entering the premises I walked with the female past the bar area, at which point she identified a male standing at the bar. I informed the female that I was going to speak to the male and that I would speak to her back outside afterwards. I was then aware that Sgt Hamilton was with me and Oulare.

I then escorted the male to an area of the club that was quieter at which point I informed the male that he was being detained for a search, as he had been identified as a suspect.

Upon conducting the stop search Oulare was nearby with Sgt Hamilton. Oulare started to shout that he was not happy I was searching the male on the say so of the female. I informed Oulare that the male was being searched and that he was being obstructive by arguing.

Oulare then started to place his hands upon my arms and chest, which in turn started to antagonise the detained male, who also then started to place his hands upon my chest and arms.

Both males were shouting at me, at which point I told Oulare to go away as he was being obstructive. I informed the male that if he continued to place his hands upon me then I would be arresting him.

Oulare started shouting "NO, NO, NO!" Again started to grab at my arm. I then informed Oulare that I wanted him to go away and get me the premises license, and to stop being obstructive.

Upon hearing this Oulare backed away, so I could conduct the search as I required. After completing the search of the detained male, Sgt Hamilton advised me not to check the

Signature: ..... Signature witnessed by: .....  
2004/05(1)

Continuation Statement Of: ..... Page ..... of .....

license but to complete Norfolk Constabulary's InnWebb computer system, and report the incident to licensing.

---

Signature: ..... Signature witnessed by: .....  
2004/05(1)

**WITNESS STATEMENT**

(CJ Act 1967, s.9; MC Act 1980, ss.5A(3) (a) and 5B; MC Rules 1981, r.70)

URN: 36 / /

Statement of: Alison Jane CLABON

Age if under 18: "Over 18" (if over 18 insert 'over 18') Occupation: Police Officer

This statement (consisting of                      page(s) each signed by me) is true to the best of my knowledge and belief and I make it knowing that, if it is tendered in evidence, I shall be liable to prosecution if I have wilfully stated anything in it, which I know to be false, or do not believe to be true.

Signature: ..... Date 8/2/12

Tick if witness evidence is visually recorded ☐ (supply witness details on rear)

I am Alison Jane CLABON, Sergeant 3318, of the Norfolk Constabulary, stationed at West Norwich Deployment Base, in Norwich.

About 04.30 hours, on Sunday 22<sup>nd</sup> January 2012, I was on public order duties with other Police Officers, on Prince of Wales Road, in Norwich, I was standing near to the "Mojos" Night Club, which is about half way down Prince of Wales Road, when a taxi driver stopped and alerted me to a fight, further up Prince of Wales Road, outside the nightclub called "Wafou". On arrival at "Wafou", together with other Police Officers, I would describe the scene as if the entire "Wafou" door staff had two males being restrained on the pavement outside the club. It initially looked as if there was only one male, as everyone was so close together but on closer inspection there were two males on the pavement.

The Police Officer's with me, who remained at "Wafou", were PC's 1738 Springall, 1740 Stubbs, 1165 Hillary and 47 Collins, as, no sooner than Police arrive at "Wafou", there is a call, requesting Police attendance, for the "100 Nights" Night Club, which is past "Mojos", about three quarters of the way down Prince of Wales Road and so other Police Officers left from "Wafou" on foot, to deal with that call.

The two males who had been restrained by the door staff at "Wafou", I now know to be Nicholas James DEANE born 20/11/91 and Luke Ben ANGI born 28/12/90. Both ANGI and DEANE are/were in the United States of America Armed Forces, based at RAF Lakenheath, in Suffolk.

Signature: .....

Signature witnessed by: .....





Continuation Statement Of: AUSON JANE CLABON Page 2 of 3

A black male who I only know as "Al, the Manager" told me that he would provide the Police with the CCTV recording and a statement to the Police about what had happened, later.

Before going inside the night club, I heard "Al" saying to PC Hillary, "You heard what he said 'Nigger' ". "Al" was close to ANGI as he was still being restrained on the pavement. PC HILLARY arrested ANGI for a racially aggravated public order offence.

I now know that "Al" is Fode OULARE.

Arrangements were made for ANGI to be transported to the Wymondham Police Investigation Centre, together with DEANE who by then was also under arrest. DEANE had been arrested for an attempted theft from a handbag by PC SPRINGALL. The escorting officers were PCs STUBBS and COLLINS.

As at almost the same time as the arrest of ANGI was taking place, I was speaking with a Russian female, I now know as Svetlana VISOCKA, who was outside the club. Svetlana explained to me that she had been in the night club with a female friend, also Russian. Svetlana told me that she had been talking to the manager and her friend was talking to a male. This male I believed to be DEANE, Svetlana said that she saw the male open her handbag and take some money. Svetlana checked her purse in her handbag and the £30 in notes she had in her purse were not there. Svetlana grabbed hold of the money but the male would not let go of it. The Manager came over and got hold of the male. The male threw the money to her, as the Manager and Door staff took the male out of the club.

This information was relayed to PC SPRINGALL who arrested DEANE while he was still restrained on the pavement by the door staff.

I was then the only officer who remained at "Wafou". Svetlana and I had gone into the club and she pointed out where she had been inside the club and where she had been sitting. The club did not appear to be that busy but there were still several people inside, standing and sitting, exactly how many is difficult to say since it is so dark inside and my aim was to establish what had happened with Svetlana's money. I do not know where "Al" had gone to, or the location of the other door staff, but two door staff remained outside the Club by the entrance door.

Signature: .....  
2004/05(1)

..... Signature witnessed by: .....

Continuation Statement Of: AUSON JANE CLABON Page 3 of 3

I took a statement of complaint from Svetlana and stood outside the Nightclub to do this, Svetlana did not give her permission for the male to go into her hand bag and take money out of her purse. "Al" the Manager had made no effort to speak to me again while I was outside the night club taking this statement.

After 05.00 hours, on returning to Bethel Street Police Station, I was able to speak with the officers named so that arrangements for the completion of a computer generated handover form for the two arrests and circumstances of the offences, they were to be dealt with, could be completed. There was an opportunity for de-brief about what had happened and difficulties with finding out what had happened prior to the arrival of the Police. Just what the role the manager had played had not been established and that he had appeared to me to be co-operative but then been absent when he could have provided more details, especially about when he was available for a statement to be obtained, he almost implied to me that he could do a statement himself. The CCTV evidence was required, especially with regard to reviewing the door staff and the manager "Al's" actions in restraining the two males. "Al" could have spoken further with any of the Police officers who attended "Wafou". This handover was not complete without a statement from "Al" so a request was to be made to our early turn shift to re-establish contact with "Al" for a statement and find out about the CCTV evidence. PC SPRINGALL had started to compile the handover, while the statements of arrest were completed and the statement from Svetlana. PC SPRINGALL entered the details that were known about what happened on the INNWEB licensing system. I was aware the night club closes at 06.00 hours but it was not possible for us to re-attend to see "Al" or any other staff. This is a critical time on our new Policing model, as those who have been on public order duties change to patrol duties so that colleagues who are due to finish their shift at 05.00 hours can do so. I also had other paperwork to be completed from earlier in the shift.

Signature: ....  
2004/05(1)

Signature witnessed by: .....

**WITNESS STATEMENT**

(CJ Act 1967, s.9; MC Act 1980, ss.5A(3) (a) and 5B; MC Rules 1981, r.70)

URN: **36** / /10

Statement of: Matthew Hillary

Age if under 18: over 18 (if over 18 insert 'over 18') Occupation: Police Officer

This statement (consisting of 2 page(s) each signed by me) is true to the best of my knowledge and belief and I make it knowing that, if it is tendered in evidence, I shall be liable to prosecution if I have wilfully stated anything in it, which I know to be false, or do not believe to be true.

Signature: ..... Date 08/02/2012

Tick if witness evidence is visually recorded ☒ (supply witness details on rear)

This statement relates to night venue WAFOU and an incident of Racially aggravated Section 5 Public Order outside at 04:30hrs on Sunday 22<sup>nd</sup> January 2012.

At the above time and date I was on mobile patrols at the top of Prince of Wales Road when I was flagged down by a group of people outside WAFOU. Once getting out of my vehicle I could see the door staff struggling to detain 2 persons of the floor.

I rushed over to assist and upon getting to one of the detained males I moved a member of door staff to one side and tried to take hold of his left arm, which he was struggling against and trying to keep under his body, I attempted to pull this out from under him and was unsuccessful, while the member of staff who I had moved away stayed and tried to assist.

As I was doing so I heard the detained male shout something along the lines of "You fucker get of me you fucking Nigger" and I immediately heard the club owner Fode OULARE, who was assisting in holding the legs of the detained the male say "Did you hear that he called me a Nigger" and he appeared very irate, I also heard a member of the door staff say "Did you hear him say Nigger"

After getting control of the male I was able to focus on the situation, I asked OULARE "Are you wishing to make a complaint about this male" and OULARE said "Yes".

At this point I assisted Pc 1526 SKIDMORE in handcuffing the male to the rear and said to him "You are under arrest on suspicion of Racially aggravated Section 5 public order" and he

Signature: ..... Signature witnessed by: .....



Continuation Statement Of: ..... Page ..... of .....

was cautioned.

After this the detained male was sat up and after a short while transported him to Wymondham PIC where his detention was authorised.

I then returned to the office where I was informed by colleagues that they had spoken to OULARE and he seemed extremely un-impressed that anything had occurred outside his venue, he had not made any mention of the use of the racial slur to them and had basically said I cant talk now, if you want anything or CCTV call me Monday.

I was also told that the staff member who I had moved to one side had basically said something had gone on given a very poor PNB account but was willing to give a statement in the morning. He again made no mention of the use of the racial slur.

I am aware that at the time of the incident the venue appeared very full and there was a group of people outside either smoking or waiting to get in.

Signature: .. ..... Signature witnessed by: .....

## WITNESS STATEMENT

(CJ Act 1967, s.9; MC Act 1980, ss.5A(3) (a) and 5B; MC Rules 1981, r.70)

URN: 36 / /

Statement of: Richard Harry SPINKS

Age if under 18: 0.18 (if over 18 insert 'over 18') Occupation: Police Constable 875

This statement (consisting of 1 page(s) each signed by me) is true to the best of my knowledge and belief and I make it knowing that, if it is tendered in evidence, I shall be liable to prosecution if I have wilfully stated anything in it, which I know to be false, or do not believe to be true.

Signature: ..... Date 23/02/2012

Tick if witness evidence is visually recorded ☐ (supply witness details on rear)

I am a member of the Norfolk Constabulary Licensing Regulation Team.

On Monday 23<sup>th</sup> January 2012, I was on full uniform duty completing licensing enquiries in relation to an incidence of racial abuse that had occurred about 04.20hrs Sunday 22<sup>nd</sup> January 12 inside WAFOU night club, 15 Prince of Wales Rd, Norwich, premises licence 11/00706/PREM whereby the victim was the premises licence holder Al-Fode OULARE and the suspect was arrested.

About 13.01hrs the same day I attended WAFOU, to obtain a copy of the incident book entry in relation to the incident as required on their premises licence. I spoke to the designated premises supervisor Deborah RIDGE-WARD, who produced an incident book that contained no entries after 24<sup>th</sup> November 2011. I asked her to check the refusals book which should be kept behind the Bar as required on their premises licence in case the entry had been made in that, there was no refusals book available.

I explained that these were breaches of the premises licence and that an entry in relation to the incident needed to be completed as soon as practicable and she needed to purchase a refusals book.

These are my original notes written in the licensing regulation team office started at 11.20 and concluded at 12.05 hrs on 23/02/12.

Signature: ...

Signature witnessed by: .....



**WITNESS STATEMENT**

(CJ Act 1967, s.9; MC Act 1980, ss.5A(3) (a) and 5B; MC Rules 1981, r.70)

URN: 36 / /

Statement of: Richard Harry SPINKS

Age if under 18: 0.18 (if over 18 insert 'over 18') Occupation: Police Constable 875

This statement (consisting of 1 page(s) each signed by me) is true to the best of my knowledge and belief and I make it knowing that, if it is tendered in evidence, I shall be liable to prosecution if I have wilfully stated anything in it, which I know to be false, or do not believe to be true.

Signature: ..... Date 27/02/2012

Tick if witness evidence is visually recorded ☐ (supply witness details on rear)

I am currently attached to the Norfolk Constabulary Licensing Regulation Team.

Following a Meeting with the Designated Premises Supervisor of WAFOW Night Club, 15 Prince of Wales Rd, Norwich, NR1 1BD, Deborah RIDGE-WARD on the 23<sup>rd</sup> January 2012, I wrote a letter incorporating the breaches brought to her attention I can produce a copy of this letter as exhibit RHS/7 when required.

These are my original notes written in the Licensing Regulation Team Office started at 1500 hrs and concluded at 15.10 hrs on Monday 27<sup>th</sup> February 2012.

Signature: ..... Signature witnessed by: .....



**WITNESS STATEMENT**

(CJ Act 1967, s.9; MC Act 1980, ss.5A(3) (a) and 5B; MC Rules 1981, r.70)

URN: **36** / /

Statement of: Matthew Simon Blake

Age if under 18: over 18 (if over 18 insert 'over 18') Occupation: Police

This statement (consisting of 2 page(s) each signed by me) is true to the best of my knowledge and belief and I make it knowing that, if it is tendered in evidence, I shall be liable to prosecution if I have wilfully stated anything in it, which I know to be false, or do not believe to be true.

Signature: ..... Date 21/02/2012

Tick if witness evidence is visually recorded ☐ (supply witness details on rear)

I am Police Constable 561 Matthew Blake of the Norfolk Constabulary currently stationed at Bethel Street Police Station, Norwich.

At 05.00 hours on Thursday 26<sup>th</sup> January 2012 I was on duty in full uniform in the company of PC 1615 LOGUE when we attended Wafou Nightclub on Prince of Wales Road, Norwich.

A very intoxicated male had been assaulted and the owner let us into view CCTV. As I viewed the CCTV the victim was seen staggering around the bar area and approached several other customers. He was seen to be hit by a larger male who was then escorted off the premises. The male was far too intoxicated to be spoken to as he could not speak, he had no visible injuries and was unable to tell us what had happened. It was clear from the CCTV that he had been assaulted. The venue had about 20 people in there. I don't know if CCTV was provided but I have experienced problems when they were asked to provide CCTV for PC 1680 WILSON and they came up with the excuse that it had been wiped over even though they had told police that a copy of the incident had been provided.

At about 04.00 hours on Thursday 16<sup>th</sup> February 2012 I was on duty in full uniform in the company of PC 1286 BURTON when we attended WAFU Nightclub to a report of another assault. The female was in the 'VIP' area and would not engage with police. It was clear that she was heavily under the influence of drugs and alcohol. Eventually she was taken outside and treated by the ambulance where she again did not know what had happened and

Signature: ..... Signature witnessed by: .....





Continuation Statement Of: ..... Page ..... of .....

relied on her boyfriend to tell me what had gone on. The venue had about 30 people in it and more wanted to get in from outside and were turned away due to our presence.

There are other times that I have been to Wafou for assaults, I cannot recall if I saw the door staff with clickers. They have always displayed the SIA badges. On the occasion of the 16<sup>th</sup> February 2012 the owner was stood outside the club as usual and was telling me that people are stamped so they can be allowed back into the club, but a short while later one of the door staff took me to one side and stated that the owner always lets people in after 04.00 hours and even charges them. He stated that the owner is such a liar but he could not say anything as he is his boss.

I have never seen the DPS Debbie (Debs) after 2300 hours, I have seen her once and she stated to me that always worked days. This was the occasion when I went to collect CCTV for PC WILSON and she told me that it had been wiped.

I generally have a good rapport with the owner as I have dealt with him as a victim of crime. The owner did get slightly aggressive the other week when I attended for a walk through of the venue and he said that four officers was a bit excessive and asked for two as his venue was small.

Signature: ...  
2004/05(1)

Signature witnessed by: .....

**WITNESS STATEMENT**

(CJ Act 1967, s.9; MC Act 1980, ss.5A(3) (a) and 5B; MC Rules 1981, r.70)

URN: 36 / /

Statement of: Richard Harry SPINKS

Age if under 18: 0.18 (if over 18 insert 'over 18') Occupation: Police Constable 875

This statement (consisting of 1 page(s) each signed by me) is true to the best of my knowledge and belief and I make it knowing that, if it is tendered in evidence, I shall be liable to prosecution if I have wilfully stated anything in it, which I know to be false, or do not believe to be true.

Signature: ..... Date 23/02/2012

Tick if witness evidence is visually recorded ☐ (supply witness details on rear)

I am a member of the Norfolk Constabulary Licensing Regulation Team.

On Saturday 28<sup>th</sup> January 2012 I was on full uniform duty in company with S.Sgt 7952 HARROLD.

About 02.25hrs the same day I attended a licensed venue WAFOU, 15 Prince of Wales Rd, Norwich, I spoke to a male I know as Al-Fode OULARE the premises licence holder at that time I served 2 letters on OULARE, 1 addressed to him and another addressed to the designated premises supervisor Deborah RIDGE-WARD. I explained these were in relation to the visit I had made on Monday 23<sup>rd</sup> January 12.

These are my original notes written in the Licensing regulation Office started at 12.10hrs and concluded at 12.25hrs on 23/02/12.

Signature: ..... Signature witnessed by: .....



**WITNESS STATEMENT**

(CJ Act 1967, s.9; MC Act 1980, ss.5A(3) (a) and 5B; MC Rules 1981, r.70)

URN: 36 / /

Statement of: Sarah CUBITT

Age if under 18: over 18 (if over 18 insert 'over 18') Occupation: Police Sergeant

This statement (consisting of 1 page(s) each signed by me) is true to the best of my knowledge and belief and I make it knowing that, if it is tendered in evidence, I shall be liable to prosecution if I have wilfully stated anything in it, which I know to be false, or do not believe to be true.

Signature: .....Date 29/01/2012

Tick if witness evidence is visually recorded ☐ (supply witness details on rear)

On Sunday 29<sup>th</sup> January 2012 I was on duty in full uniform at 0410hrs conducted observations on the venue WAFOU at 15 Prince of Wales Road. I spoke to the door staff who were unaware of the license conditions for the venue and were interested to know that no new entry was allowed after 4am. The door staff then tried to comply with this condition, but were over ruled by the owner AL FODE-OULARE, who continued to let people into the venue. I informed AL FODE-OULARE that he was breaching his conditions in allowing people into the venue, especially as some of the people entering were heavily under the influence of alcohol. AL FODE-OULARE continued to ignore my comments and was physically pulling people in to his bar barging past his door staff, who were all very embarrassed and felt awkward about the situation. It was becoming quite apparent that AL FODE-OULARE was actually under the influence of alcohol and his staff indicated that he had been drinking with people throughout the night. I officially informed AL FODE-OULARE that I would be reporting him to the Licensing team about his breach and being under the influence of alcohol when in charge of his venue.

Signature: ..... Signature witnessed by: .....



**WITNESS STATEMENT**

(CJ Act 1967, s.9; MC Act 1980, ss.5A(3) (a) and 5B; MC Rules 1981, r.70)

URN: **36** /     /

Statement of: Richard Harry SPINKS

Age if under 18: O.18 (if over 18 insert 'over 18') Occupation: Police Constable 875

This statement (consisting of 1 page(s) each signed by me) is true to the best of my knowledge and belief and I make it knowing that, if it is tendered in evidence, I shall be liable to prosecution if I have wilfully stated anything in it, which I know to be false, or do not believe to be true.

Signature: .....Date 23/02/2012

Tick if witness evidence is visually recorded ☐ (supply witness details on rear)

I am a member of the Norfolk Constabulary Licensing Regulation Team.

On Friday 3rd February 2012 I was on full uniform duty engaged in licensing duties..

About 22.05hrs the same day I attended a licensed venue WAFOU, 15 Prince of Wales Rd, Norwich, I spoke to a male I know as Al-Fode OULARE the premises licence holder at that time I served a letter on OULARE from Michelle BARTRAM Licensing Officer. I further arranged a Meeting between OULARE, his designated premises supervisor Deborah RIDGEWARD and DS Vicky FLATT & Michelle BARTRAM for Monday 6<sup>th</sup> Feb 12 at 2pm.

I then spoke to OULARE about his premises licence condition 13 – no entry will be admitted after 0400hrs.He stated patrons who have been to his venue during the evening and had their hands stamped can leave go elsewhere and will be re-admitted up to 0600hrs next morning. I advised him I believed this was unacceptable and not what the condition meant.

I then brought to his attention a number of patrons in the 3<sup>rd</sup> floor karaoke booths who had arrived prior to door supervisors starting and who could not produce forms of identity including date of birth as a number only had UEA cards which do not have this information. Due to the number of patrons involved I was unable to prove those without ID containing date of birth were drinking alcohol.

I further warned him about the licence condition regarding the number of door supervisors required when upper floors were open, he stated the 3<sup>rd</sup> door supervisor would

Signature: .. Signature witnessed by: .....



Continuation Statement Of: Kelard Henry SPINCKS Page ..... of .....

arrive at 0100hrs, I reminded him the 3<sup>rd</sup> floor was already open and therefore the 3<sup>rd</sup> door supervisor should already be there.

These are my original notes written in the Licensing regulation Office started at 13.00hrs and concluded at 13.15hrs on 23/02/12.

Signature: .....  
2004/05(1)

Signature witnessed by: .....

**RESTRICTED (when complete)****WITNESS STATEMENT**

(CJ Act 1967, s.9; MC Act 1980, ss.5A(3) (a) and 5B; MC Rules 1981, r.70)

URN: **36** / /

Statement of: David John COOPER PS 3321

Age if under 18: 'over 18' (if over 18 insert 'over 18') Occupation: Police Constable

This statement (consisting of 1 page(s) each signed by me) is true to the best of my knowledge and belief and I make it knowing that, if it is tendered in evidence, I shall be liable to prosecution if I have wilfully stated anything in it, which I know to be false, or do not believe to be true.

Signature:

Date 11/02/2012

Tick if ~~witness~~ evidence is visually recorded ☐ (supply witness details on rear)

I am David John COOPER, a Police Sergeant 3321 currently stationed at West Norwich Deployment Base, Norwich. At approximately 0430 hours on Sunday 5<sup>th</sup> February 2012 I was in uniform on foot patrol on Prince of Wales Road, Norwich, having been assigned to public order duties in that area, when as a result of information received I attended a premise called WAFOU on Prince of Wales Road. On arrival at WAFOU there were two door supervisors at the entrance. I advised door staff that we were attending to conduct a licensing visit and I was afforded entry together with PC 1286 BURTON and PC 1280 ELPHICK. On entering the establishment there were approximately twenty to thirty persons within, split between the front 'lounge' area, bar and dance floor. One of the door staff advised that there were three door staff on duty with one being present at the DJ booth. Persons on the premises were of varying degrees of intoxication with none to the degree that they should have been refused further drink. The signing in and incident book was checked by PC 1286 BURTON and on my exit from the venue I was advised by PC 799 CUSHING and PC 561 BLAKE that they had not followed us into the venue as I expected, but instead had been declined entry by a male who I now know to be the owner of WAFOU. On challenging the owner regarding this action he stated 'THREE'S ENOUGH, THERE'S NO REASON FOR ANYMORE AS IT WILL HARASS MY CUSTOMERS' and stated 'THIS IS HARASSMENT' before saying 'I MAKE SURE EVERYONE WHO ENTERS HAS THEIR HAND STAMPED BEFORE ENTERING THE PREMISES AND NO ONE IS ALLOWED ENTRY AFTER 0400 HOURS.'

Signature: .....

Signature witnessed by: .....

2004/05(1)



**WITNESS STATEMENT**

(CJ Act 1967, s.9; MC Act 1980, ss.5A(3) (a) and 5B; MC Rules 1981, r.70)

URN: **36** / /

Statement of: Michelle Bartram

Age if under 18: ☐ 18 (if over 18 insert 'over 18') Occupation: Licensing Officer

This statement (consisting of 1 page(s) each signed by me) is true to the best of my knowledge and belief and I make it knowing that, if it is tendered in evidence, I shall be liable to prosecution if I have wilfully stated anything in it, which I know to be false, or do not believe to be true.

Signature: ..... Date 20/02/2011

Tick if witness evidence is visually recorded ☐ (supply witness details on rear)

I am the above named person and I am a licensing officer for the Norwich council area. Part of my duties include meetings and interventions with licensees/DPS's.

On Thursday 6<sup>th</sup> October 2011 I attended Wafou, 15 Prince of Wales Road Norwich as part of a Multi Agency Licensing visit. As a result of a number of breaches found, I wrote to the Premises Licence Holder Mr Al Fode Oulare on the 7<sup>th</sup> October 2011. I produce a copy of this letter as exhibit MB1.

On Friday 3<sup>rd</sup> February 2012, I sent a letter to Mr Al Fode Oulare which was entitled "Breach of conditions final warning" I can produce a copy of this as exhibit MB2.

On Tuesday 7<sup>th</sup> February 2012 in company with D/Sgt Vikki Flatt I attended at Wafou and met with the Premises Licence Holder Mr Al Fode Oulare and DPS Deborah Ridge-Ward. A number of Licence breaches were again highlighted along with advice and guidance. A follow up letter highlighting everything discussed was prepared by myself and can be produced as exhibit MB3.

Signature: ..... Signature witnessed by: .....



**WITNESS STATEMENT**

(CJ Act 1967, s.9; MC Act 1980, ss.5A(3) (a) and 5B; MC Rules 1981, r.70)

URN: **36** / /

Statement of: Richard Harry SPINKS

Age if under 18: O.18 (if over 18 insert 'over 18') Occupation: Police Constable 875

This statement (consisting of 1 page(s) each signed by me) is true to the best of my knowledge and belief and I make it knowing that, if it is tendered in evidence, I shall be liable to prosecution if I have wilfully stated anything in it, which I know to be false, or do not believe to be true.

Signature: .....Date 23/02/2012

Tick if witness evidence is visually recorded ☐ (supply witness details on rear)

I am a member of the Norfolk Constabulary Licensing Regulation Team.

On Friday 10th February 2012 I was on full uniform duty engaged in licensing duties.

I was wearing a CCTV body cam attached to my uniform which is capable of recording and downloading footage.

About 22.05hrs the same day I attended a licensed venue WAFOU, 15 Prince of Wales Rd, Norwich, I spoke to a male I know as Al-Fode OULARE the premises licence holder at that time I served two letters on OULARE from Michelle BARTRAM Licensing Officer. One addressed to him and another addressed to the designated premises supervisor Deborah WIDGE-WARD.

I can produce the footage of my conversation with OULARE as exhibit RHS/3 when required.

These are my original notes written in the Licensing regulation Office started at 13.20hrs and concluded at 13.30hrs on 23/02/12.

Signature: ..... Signature witnessed by: .....





**WITNESS STATEMENT**

(CJ Act 1967, s.9; MC Act 1980, ss.5A(3) (a) and 5B; MC Rules 1981, r.70)

URN: **36** / /

Statement of: Michael Pearce

Age if under 18: over 18 (if over 18 insert 'over 18') Occupation: Pc 770

This statement (consisting of 2 page(s) each signed by me) is true to the best of my knowledge and belief and I make it knowing that, if it is tendered in evidence, I shall be liable to prosecution if I have wilfully stated anything in it, which I know to be false, or do not believe to be true.

Signature: .....Date **13.2.12**

Tick if witness evidence is visually recorded ☐ (supply witness details on rear)

I am the above named person & am stationed at Norwich Police Station, Bethel Street.

I am trained, authorised & experienced in the viewing & copying of Norwich City Council CCTV footage. The city council operates a multi camera system, which is recorded onto a computer hard drive.

On Saturday 11<sup>th</sup> February 2012 I was on duty in plain clothes. As a result of a request made by Detective Sergeant 3215 Flatt I attended the council's CCTV premises.

I was requested to view footage in relation to Wafou nightclub, Prince of Wales Road, Norwich, which I duly did. Whilst viewing the footage I contemporaneously made handwritten notes, which I have retained.

In relation to this viewing, I created the following footage & produce them as indicated:

MP1 – two CDs showing Wafou on 11<sup>th</sup> February 2012. CCTV reference 6221

MP2 – CD showing Wafou on 10<sup>th</sup> February 2012. CCTV reference 6222

MP3 – CD showing Wafou on 8<sup>th</sup> February 2012. CCTV reference 6223

MP4 – CD showing Wafou on 7<sup>th</sup> February 2012. CCTV reference 6224

MP5 – CD showing Wafou on 4<sup>th</sup> February 2012. CCTV reference 6225

MP6 - CD showing Wafou on 3<sup>rd</sup> February 2012. CCTV reference 6226

MP7 – CD showing Wafou on 31<sup>st</sup> January 2012. CCTV reference 6227

Signature: ..... Signature witnessed by: .....



Continuation Statement Of: ..... Page 2 of 2

MP7A – CD showing Wafou on 31<sup>st</sup> January 2012. CCTV reference 6228

MP8 – CD showing Wafou on 29<sup>th</sup> January 2012. CCTV reference 6230

MP9 – CD showing Wafou on 27<sup>th</sup> January 2012. CCTV reference 6232

MP10 – CD showing Wafou on 26<sup>th</sup> January 2012. CCTV reference 6233

MP11 – CD showing Wafou on 25<sup>th</sup> January 2012. CCTV reference 6234

MP12 – CD showing Wafou on 24<sup>th</sup> January 2012. CCTV reference 6235

MP13 – CDs showing Wafou on 22<sup>nd</sup> January 2012. CCTV reference 6236

MP13A – CD showing Wafou on 22<sup>nd</sup> January 2012. CCTV reference 6237

MP14 – CD showing Wafou on 15<sup>th</sup> January 2012. CCTV reference 6238

All the above footage is retained indefinitely on the computer's hard drive.

I reviewed all the above footage on the 11<sup>th</sup> February 2012 & wrote a summary of them for Ds Flatt, entitled "Summary of Wafou Incidents". I produce this as exhibit MP15.

I retained all the above exhibits & on Monday 13<sup>th</sup> February 2012 at 3pm, handed these to DS Flatt.

Signature: ..... Signature witnessed by: .....  
2004/05(1)

## **EXHIBIT MP15 - SUMMARY OF WAFOU INCIDENTS**

### **11/02/2012**

04:08 onwards - Camera 7 shows arrests outside the Club, until 04:39.

Further footage recorded 05:00 – shows male and female at 05:12 walking up POW Rd and entering Club. Also shown on Camera 116 on same footage. I have recorded it from 05:00 to show that they do not leave the Club prior to entering.

Disc Exhibit MP1 – 2 Discs.

CCTV Reference 6221.

### **10/02/2012**

05:47 – Male and female walk up POW Rd and enter.

05:49 – Another male and female walk up POW Rd and enter.

Footage recorded until 06:00 to illustrate this was not a flying visit.

Disc Exhibit MP2 (both Cameras 7 and 116 on Disc).

CCTV Reference 6222.

### **08/02/2012**

04:17 – Camera 118 (bottom of POW Rd) shows male walking towards City.

04:18 – Picked up on Camera 117 (middle of POW Rd).

04:19 – Picked up on Camera 116 (top of POW Rd) and enters Club.

Footage recorded until 04:30. Male wearing white T-shirt.

Disc Exhibit MP3.

CCTV Reference 6223.

### **07/02/2012**

Footage recorded on two cameras 04:30 to 04:50.

Both cameras show group of three walk down POW Rd from King St and enter Club at 04:41.

Disc Exhibit MP4.

CCTV Reference 6224.

### **05/02/2012**

Police presence for Public Order. Evidence of people being refused entry 04:00 onwards. No footage saved.

### **04/02/2012**

Police presence including visit inside Club.

Footage recorded 04:45 to 05:15.

05:02 – male and female walk up POW Rd and enter Club.

Not known where they had come from not found on any other cameras.

Disc Exhibit MP5.

CCTV Reference 6225.

### **03/02/2012**

Numerous late entries:

04:37 – 2 males walk up POW Rd and enter. Apparently shows something to Doorman.

04:40 – 3 persons walk up POW Rd and enter.

04:44 – 1 male walks up POW Rd and enters.

04:56 – 2 males walk up POW Rd and enter.

05:08 – 1 male walks up POW Rd and enters.

05:35 – 3 persons walk up POW Rd and enter.

I have tried to pick them up from other cameras. However, the camera on this date was zoomed out and I cannot pick up sufficient detail of clothing/face to pick them up elsewhere.

Disc Exhibit MP6.

CCTV Reference 6226.

### **31/01/2012**

04:36 – Footage from 4 cameras showing a male walking from kebab shop opposite Mercy towards the Club and let in.

Disc Exhibit MP7 (1 of 2 Discs for this date)

CCTV Reference 6227.

04:41 – 2 people walk down POW Rd crossroads and are let in.

04:43 – 2 people walk down POW Rd crossroads and are let in after apparent discussion.

05:02 – 2 people leave premises on opposite side of POW Rd, cross the road and enter.

05:02 – 1 male, white trainers walks down POW Rd and enters.

Disc Exhibit MP7A.

CCTV Reference 6228 (2<sup>nd</sup> of 2 Discs).

### **29/01/2012**

04:46 – Uniformed Officers outside Club. 2 white females arrive and speak to Door Staff.

04:48 – Police Officers leave. One of the females embraces the Doorman; both females enter the Club, as Doorman pats the female on the bottom.

Disc Exhibit MP8.

CCTV Reference 6230.

### **27/01/2012**

04:47 – Group of 6 seen to walk from Bank Plain, cross King St to POW Rd and enter Club.

04:49 – Group of 9 entering.

Disc Exhibit MP9.

CCTV Reference 6232.

### **26/01/2012**

04:10 - Disturbance/fight. Footage not especially clear.

Disc Exhibit MP10.

CCTV Reference 6233.

### **25/01/2012**

04:14 – On 2 cameras – IC1 male leaves Club (ejected) and kicks pole. Spoken to by IC3 male. IC1 male pushes IC3 male and fight ensues with Doorman joining in. Male leaves scene when Police arrived. (IC3 male kicks IC1 male twice.

Disc Exhibit MP11.

CCTV Reference 6234.

IC1 male subsequently returns. Speaks to Door Staff and IC3 male. Nothing of note happens, Police arrive again. This latter footage has not been saved, please advise if required.

### **24/01/2012**

04:36 – Very drunk male leaves, sits on outside seat, falls off, stands up, falls over and so on. Footage self explanatory, albeit a little lengthy.

Disc Exhibit MP12.

CCTV Reference 6235.

### **22/01/2012**

Fight not captured. Camera swings round once Police on scene.

Disc Exhibit MP13.

CCTV Reference 6236.

04:52 – Police on scene until this time. Just after 4 people are let in.

04:55 – It appears that a large group arrive and some are allowed entry.

05:12 – Group of 3 enter.

Disc Exhibit MP13A.

CCTV Reference 6237.

### **15/01/2012**

Footage recorded 04:45 until 05:45.

05:00 – Group of 5 enter.

05:02 – 2 males enter.

05:10 – Large group outside. Some have emerged from Club, some new arrivals. A little difficult to tell who goes in?

05:19 – 2 females (one in red dress) enter and these are new customers.

05:25 – 2 males walk up POW Rd and enter.

05:26 – 1 male enters. Possibly Doorman has walked up POW Rd prior to entry.

Disc Exhibit MP14.

CCTV Reference 6238.

**WITNESS STATEMENT**

(CJ Act 1967, s.9; MC Act 1980, ss.5A(3) (a) and 5B; MC Rules 1981, r.70)

URN: 36 / /

Statement of: Richard Harry SPINKS

Age if under 18: 0.18 (if over 18 insert 'over 18') Occupation: Police Constable 875

This statement (consisting of 1 page(s) each signed by me) is true to the best of my knowledge and belief and I make it knowing that, if it is tendered in evidence, I shall be liable to prosecution if I have wilfully stated anything in it, which I know to be false, or do not believe to be true.

Signature: ..... Date 17/02/2012

Tick if witness evidence is visually recorded ☐ (supply witness details on rear)

I am currently serving with the Norfolk Constabulary Licensing Regulation Team.

On Sunday 12<sup>th</sup> February 2012, I was on full uniform duty inside a marked Norfolk Constabulary mobile CCTV van, in support of the night time economy and public order policing, this vehicle has 3 different cameras leading to a bank of 4 screens inside with the capability of storing the CCTV footage obtained to be downloaded by Norfolk Constabulary Technical Support Unit.

The vehicle was parked in the nearside bus stop roughly midway down Prince of Wales Rd, Norwich enabling me to point a camera both up & down the road.

I am aware that WAFOU night club, 15 Prince of Wales Rd, Norwich, premises licence 11/00706/PREM, has a condition under Annex 2-The Prevention of Crime & Disorder.

Condition 13. No entry will be admitted after 04:00hrs.

I am also aware that the premises licence holder a male I know as Mr Al-Fode OULARE has been reminded of this condition recently both verbally and in writing as has the designated premises supervisor a female I know as Deborah RIDGE-WARD.

I have downloaded CCTV footage from that night on 2 discs which I can produce when required by Court as exhibit RHS/4 & 5, I have further produced a list of the individual breaches that night which I can produce as exhibit RHS/6.

Signature: .....

Signature witnessed by: .....



Continuation Statement Of: Richard Henry SPINKS Page .... of ....

These are my original notes written in the Licensing Regulation Team Office started at 08.20 hrs and concluded at 09.20 hrs the same day.

---

Signature: .....  
2004/05(1)

Signature witnessed by: .....

**EXHIBIT RHS/6 - SUMMARY OF PERSONS ENTERING WAFOU**  
**ON SUNDAY 12<sup>TH</sup> FEBRUARY 2012, 03:56 TO 05:57 HRS**

04:01:33 – Group of 4 (2 x female & 2 x male) gain entry (Al Fode Oulare allows this).  
04:10:06 – Group of 4 (2 x female & 2 x male) gain entry (Al Fode Oulare allows this).  
04:14:12 – Male gains entry (Al Fode Oulare allows this).  
04:15:13 – 2 gain entry (1 x male & 1 x female).  
04:16:32 – Male gains entry.  
04:18:50 – Male gains entry (Al Fode Oulare allows this).  
04:18:57 – Male gains entry (Al Fode Oulare allows this).  
04:22:50 – Female gains entry.  
04:25:58 – Male gains entry (Al Fode Oulare allows this).  
04:26:39 – Male gains entry (Al Fode Oulare allows this).  
04:38:13 – Male gains entry.  
04:45:04 – 2 x females gain entry.  
04:46:42 – Group of 4 gain entry (3 x males & 1 female).  
04:50:27 – 2 x females gain entry (Al Fode Oulare allows this).  
04:54:24 – 2 x males gain entry.  
05:04:09 – Male gains entry.  
05:06:32 – 2 x females gain entry.  
05:09:59 – 3 x females gain entry.  
05:15:25 – Male gains entry.  
05:19:50 – Male gains entry.  
05:25:14 – Male gains entry (Al Fode Oulare allows this).  
05:29:56 – Female gains entry.  
05:40:04 – Female gains entry.  
05:50:04 – Male gains entry.

**Pc 875 Richard SPINKS**  
**16<sup>th</sup> February 2012**



**WITNESS STATEMENT**

(CJ Act 1967, s.9; MC Act 1980, ss.5A(3) (a) and 5B; MC Rules 1981, r.70)

URN: **36** / /

Statement of: PC 96 WEBSTER

Age if under 18: Over 18 (if over 18 insert 'over 18') Occupation: Constable

This statement (consisting of 1 page(s) each signed by me) is true to the best of my knowledge and belief and I make it knowing that, if it is tendered in evidence, I shall be liable to prosecution if I have wilfully stated anything in it, which I know to be false, or do not believe to be true.

Signature: ..... Date *18 FEBRUARY 2012*

Tick if witness evidence is visually recorded ☒ (supply witness details on rear)

On Tuesday 14<sup>th</sup> February 2012 I was on duty in full uniform with PC 1451 SHEPHERD when at approximately 03:20hrs I went past Wafou Nightclub on Prince of Wales Road, Norwich and observed the door staff not wearing any Hi Vis jackets – they were in dark overcoats with their SIA badges displayed on their upper arms.

Later that morning at 03:31hrs we were flagged down by one of the door staff who explained that he had refused entry to a group as they "stunk of weed". The owner had overturned this decision and allowed the group entry. The door staff were concerned as this group were being difficult inside the club and were described as being a "pain in the arse".

After that morning at 04:25 I saw a female being granted entry to Wafou from outside of the 'roped' smoking area. She was wearing a white top and dark trousers with dark hair, IC1.

Furthermore at 04:27, I saw a male being refused entry into Wafou who had come from outside of the 'roped' smoking area. I then saw a male who I know to be Fode OULARE come outside of the club and allow the male entry inside. The male was wearing a black puffa style jacket, IC1. OULARE was wearing a silver/light grey jacket.

Signature: ..... Signature witnessed by: .....



## WITNESS STATEMENT

(CJ Act 1967, s.9; MC Act 1980, ss.5A(3) (a) and 5B; MC Rules 1981, r.70)

URN: 36 / /

Statement of: Michael Pearce

Age if under 18: Over 18 (if over 18 insert 'over 18') Occupation: Pc770

This statement (consisting of 2 page(s) each signed by me) is true to the best of my knowledge and belief and I make it knowing that, if it is tendered in evidence, I shall be liable to prosecution if I have wilfully stated anything in it, which I know to be false, or do not believe to be true.

Signature: .....Date 23/02/2012

Tick if witness evidence is visually recorded ☐ (supply witness details on rear)

I am the above named person & am stationed at Norwich Police Station, Bethel Street.

I am trained, authorised & experienced in the viewing & copying of Norwich City Council CCTV footage. The city council operates a multi camera system, which is recorded onto a computer hard drive.

On Thursday 23<sup>rd</sup> February 2012, I was on duty in uniform. As a result of a request made by Detective Sergeant 3215 Flatt I attended the council's CCTV premises.

I was requested to view footage in relation to Wafou nightclub, Prince of Wales Road, Norwich, which I duly did. Whilst viewing the footage I contemporaneously made handwritten notes, which I have retained.

I wrote a summary of the footage I viewed entitled Summary of Wafou Incidents (2). I produce this as exhibit MP16

In relation to this viewing, I created the following footage & produce them as indicated:

MP17A – CD showing Wafou 0420 – 0520 on 12<sup>th</sup> February 2012. CCTV reference 6252.

MP17 – CD showing Wafou 0515 – 0600 on 12<sup>th</sup> February 2012. CCTV reference 6253.

MP18 – CD showing Wafou on 14<sup>th</sup> February 2012. CCTV reference 6254.

MP19 – CD showing Wafou on 15<sup>th</sup> February 2012. CCTV reference 6255.

Signature: \_\_\_\_\_

Signature witnessed by: .....



**RESTRICTED (when complete)**

MG 11 (cont)

Continuation Statement Of: ..... *M. Pearu* ..... Page *2* of *2* .....

MP20 – CD showing Wafou on 16<sup>th</sup> February 2012. CCTV reference 6256.

MP21 – CD showing Wafou on 17<sup>th</sup> February 2012. CCTV reference 6257.

MP22 – CD showing Wafou on 19<sup>th</sup> February 2012. CCTV reference 6258.

MP22A – CD showing Wafou on 19<sup>th</sup> February 2012. CCTV reference 6258.

MP23 – CD showing Wafou on 21<sup>st</sup> February 2012. CCTV reference 6259.

MP24 – CD showing Wafou on 22<sup>nd</sup> February 2012. CCTV reference 6260.

MP25 – CD showing Wafou on 23<sup>rd</sup> February 2012. CCTV reference 6261.

All the above footage is retained on the computer's hard drive.

I subsequently handed the above exhibits to Ds Flatt.

---

Signature: ..... Signature witnessed by: .....

## **EXHIBIT MP16 - SUMMARY OF WAFOU INCIDENTS (2)**

### **12/02/2012**

Camera 116 not on club 04:00 to 06:00.

Camera 7 footage:

04:20 – Male walks up POW Rd and enters.

04:23 – Large group arrive and wait by door. Joined by other people as time moves on.

Camera zoomed out too far to be certain but it appears that some enter.

04:39 – Single male walks up POW Rd and enters. Identifiable by arms being held out at 45° to side.

04:46 – 1 x male and 2 x females walk up POW Rd. Females enter, male doesn't.

04:48 – Group of 4 enter, 1 in a light hoody.

05:07 – 2 x females walk up POW Rd and enter.

05:11 – 3 x persons walk up POW Rd, speak to doorman then enter.

05:18 – Male walks up POW Rd, enters, leaves at 05:19 as passenger in car.

05:31 – Person walks up POW Rd and enters.

05:41 – Female walks down POW Rd and enters.

Disc Exhibit MP17A – CCTV Reference 6252, 04:20 to 05:20

Disc Exhibit MP17 – CCTV Reference 6253, 05:15 to 06:00

### **13/02/2012**

Premises appear closed. No movement to/from 02:00 to 05:00.

### **14/02/2012**

Cameras viewed 01:50 onwards as per DS Platt's e-mail. Camera 7 off the club until 03:30. Camera 116 on roving patrol.

01:56 – Group outside club speaking to door staff. Camera then moves. Returns 02:02 and group are no longer outside. Not known where they went to. Not saved or burnt at this stage. Please advise if required. Camera also out of focus.

04:12 – Camera 7, 2 x males enter having walked down POW Rd.

04:12 – 2 x females enter having walked down POW Rd.

04:13 – 3 x males cross POW Rd and enter.

04:37 – 1 x IC3 male speaks to door man and enters.

04:38 – 1 x female walks up POW Rd, speaks to door man and enters. I believe she then leaves a minute later.

04:51 – Group of 4 walk up POW Rd and enter. This same group also appear to leave one minute later.

05:01 – 1 x IC3 male enters with pizza box or similar (possibly the owner?).

Disc Exhibit MP18.

CCTV Reference 6254.

### **15/02/2012**

04:18 – Group of about 5 walk down POW Rd, enter and leave straight away. Possibly refused entry? Not burnt to disc.

04:20 to 04:34 – Cameras not on club.

04:36 – Male crosses road and enters.

04:46 – Male arrives in dark 4x4, speaks to door staff and enters. This male leaves at 05:16.  
Disc Exhibit MP19.  
CCTV Reference 6255.

### **16/02/2012**

Camera 116 on roving patrol.

Camera 7 footage:

03:30 – Many people milling around outside. No apparent signs of disturbance.

03:46 – Police arrive on scene, reason not known, nothing in CCTV log.

03:48 – More Police arrive. Officers enter.

03:50 – Ambulance arrives.

03:55 – Person taken to Ambulance.

04:13 – Police leave.

04:25 – Group of about 6 walk up POW Rd. Speak to door man. He is seen to look at his watch and group do not enter.

None of the above footage saved.

04:59 – Ic3 male ejected from club, having just entered. Door man appears restrained despite provocation. This male is joined by 2 other IC3 males (one possibly the owner?). Disturbance ensues between all three. Ejected male bangs on window and takes a swing at another IC3 male (the owner?). The latter takes a fighting stance and punches ejected male resulting in him going to ground. Disturbance continues. Ejected male leaves area at 05:07.

05:25 – Police arrive, speak to owner (?) and leave at 05:28.

Disc Exhibit MP20.

CCTV Reference 6256.

### **17/02/2012**

Camera 116 not on club 04:00 to 06:00. Camera 7 zoomed out too far to pick out too much detail.

05:06 – Large group walk up POW Rd and enter.

05:15 – Another group walk up POW Rd and enter.

Disc Exhibit MP21.

CCTV Reference 6257.

### **18/02/2012**

Camera 116 not on club 04:00 to 06:00.

Camera 7 – A lot of people milling around outside from 04:00 onwards. Others join them. Because the camera is zoomed out, difficult to confirm new entries.

04:28 – 2 x Police Officers (on Public Order) outside club and leave 04:38.

They remain close by. Marked Police van stationary on opposite side of road from 04:30 to 04:52.

04:50 – Another marked Police van parks in view until 05:01.

04:58 – Officer liaises with door staff.

05:04 – Marked Police van returns until 05:14.

No apparent late entries, but camera not zoomed in. Regular Police high visibility presence. No footage burnt.

**19/02/2012**

Camera 116 not on club 04:00 to 06:00. Camera 7 – again many people milling around outside from 04:00 onwards. Difficult to ascertain new entries.

04:50 – Female walks up POW Rd and enters.

05:03 – 2 x males apparently refused entry. One of the males throws punches at persons inside and then chased out of view of all cameras by door staff and possibly owner.

05:14 – Police Officer and Paramedics arrive and enter.

05:16 – White t-shirted male walks up POW Rd and enters.

05:24 – Group of 3 or 4 walk up POW Rd and enter.

05:29 – Police Officer leaves the club.

Disc Exhibit MP22 and MP22A.

CCTV Reference 6258.

**20/02/2012**

Very little activity. Premises closed?

**21/02/2012**

04:14 – 2 x females cross POW Rd, talk to IC3 male at door and enter. Footage burnt until 04:30 to show not a flying visit.

Disc Exhibit MP23.

CCTV Reference 6259.

**22/02/2012**

04:05 – 2 x females leave club.

04:14 – One of these females returns to club and enters.

04:18 – Male walks up POW RD, crosses and enters.

04:56 – Male walks up POW RD and enters.

05:01 – Male leaves club (possibly the one that entered at 04:56).

05:30 – Male walks up POW Rd and enters.

Disc Exhibit MP24.

CCTV Reference 6260.

**23/02/2012**

04:29 – 6 to 8 people walk down POW Rd, speak to door man and admitted to smoking area. Joined by 2 more. All admitted to club by 04:45.

Disc Exhibit MP25.

CCTV Reference 6261.

**Pc 770 Michael PEARCE**

**23<sup>rd</sup> February 2012**

**WITNESS STATEMENT**

Criminal Procedure Rules, r 27. 2; Criminal Justice Act 1967, s. 9; Magistrates' Courts Act 1980, s.5B

URN: 36 / /

Statement of: Paul Sanford

Age if under 18: o 18 (if over 18 insert 'over 18') Occupation: Supt.

This statement (consisting of 2 page(s) each signed by me) is true to the best of my knowledge and belief and I make it knowing that, if it is tendered in evidence, I shall be liable to prosecution if I have wilfully stated anything in it, which I know to be false, or do not believe to be true.

Signature: ..... Date 29-2-12.

Tick if witness evidence is visually recorded ☐ (supply witness details on rear)

I am a Superintendent of Norfolk Constabulary currently based at Bethel St Police Station Norwich. I have overall responsibility for the policing of the Norwich City District Council area. Consequently I oversee the night time economy within the City Centre which includes Prince of Wales Road.

Since I have held the post of Superintendent of Norwich I have become increasingly aware of the overall impact that the night time economy has on the safety of the City. In particular it has been noticeable that the night time economy plays a significant role in the number of crimes committed within the City. Comparisons with previous figures have shown a marked increase in the times in which crimes are committed, namely an increase in crimes committed beyond the hours of 3am. Analysis shows an significant Increase in all crime, particularly crimes of violence, in the Night Time Economy between 3am and 6am in the last three years; this three year period has coincided with the opening of bars, clubs and takeaways beyond 3am. This increase in crime has included growth in the number of sexual assaults and serious violence taking place in the early hours of the morning.

The growth of the Norwich Night Time Economy puts considerable strain on police resources. I now have to devote significantly more policing hours each year towards policing Prince Of Wales Road and the surrounding area then I did before late night opening commenced in the City. I have resourced this increase through abstracting Police Officers from patrols elsewhere in Norwich. As the demands of the Night Time Economy grows, I am forced to withdraw more resources from neighbourhood based policing.

I am aware that the Licensing Team in Norfolk Constabulary has worked consistently with all venues in the Norwich night time economy and endeavoured to foster a good working relationship, consistent with Statutory Guidance. Norfolk Constabulary operates an intervention policy whereby venues are visited and spoken to if there are any concerns that they are not promoting the licensing objectives. The Constabulary relies on those who operate in the night time economy adopting a good working environment consistent with the legislative objectives to

Signature: .....

Signature witnessed by: .....

2011/12



Continuation Statement Of: SUPERINTENDENT PAUL SAUNDERS Page 2 of 2

try and ensure crime and disorder is kept to a minimum. Therefore I am aware on licensing visits, words of advice and informal interventions with venues take place on a regular basis to ensure this aim is achieved. More formal interventions such as applications for review have been few and far between due to the success of these working relationships. However where venues ignore advice and continually undermine the licensing objectives, the Constabulary will escalate these interventions to a formal review and place such matters before a licensing committee for a more stringent decision.

In recent months I have been made aware of the venue Wafou on Prince of Wales Road and a number of issues regarding its operation. I can advise that the venue has been a source of crime and disorder in that a number of crimes and incidents have occurred at or in the vicinity of the premises. These crimes and incidents have been disproportionately high beyond the hours of 4am for a venue of this size. Evidence has been gathered which shows the owner of the venue to be deliberately breaching his licence and allowing patrons to enter the venue beyond 4am. Further there have been disproportionately high levels of intoxication. Also the venue has not reported or recorded incidents at its venue consistently. These breaches of the licence have continued despite the interventions of members of the Constabulary's licensing team.

I have concerns as the Norwich Policing Commander that such deliberate ignorance of the licensing laws and advice given by the Constabulary's licensing team will set an unhealthy precedent. If those in the area believe that they do not have to accept words of advice from our Licensing team it will result in more venues operating beyond the remit of what is contained on their premises licence. This will in my opinion lead to significant problems in the City Centre with many venues deliberately flouting their legal obligations under the licensing legislation. The consequence of this will be an increase in venues being run poorly and the inevitable increase in crime and disorder in the area. The City of Norwich and its night time economy needs to encourage a well behaved, safe and crime free environment. I fear if the venue's such as Wafou are not dealt with robustly then these aims will never be achieved.

In conclusion, I fully support the application for the review of the premise Wafou. This is based on its blatant disregard to the licensing laws and poor management. The management at the venue has had more than sufficient opportunities to rectify the issues raised. It would appear from the evidence that the owner of the premise is intent on running a venue as he sees fit and not in conjunction with the licensing objectives like his competitors. Therefore I believe the revocation of the premises licence will have the effect of closing a poorly managed business currently operating on the main street in the night time economy in the City. It will send out a firm but proportionate message that such actions and the associated crime and disorder will no longer be tolerated in Norwich.

Signature  
2004/05(1)

Signature witnessed by: .....



# REGENCY SECURITY SERVICES

REVISION 2 11.09.08 QC34

## INCIDENT LOG

Door Supervisor's Name: <u>[REDACTED]</u>	Venue: <u>Wafou</u>
Licence Number: <u>[REDACTED]</u>	Town: <u>Norwich</u>
Trading Day: <u>Friday / Saturday</u>	Duty Manager: <u>ALL</u>
Date: <u>29/</u>	Time of Incident: <u>05:00</u>
Location of Incident:	

Type of Incident (Please Circle): Admission Refusal / Domestic / Drugs / Scuffle / Fight / Intoxification / Anti-social Behavior / Theft / Complaint / Accident / Illness or injury. Other (Please Specify):

Was incident captured on unit CCTV? YES / NO / MAYBE

Description of Person: If there is more than one person, please describe the most distinctive person: (Please Circle) Male / Female

Approx Age: 20s

Approx Height: 5'9"

Approx Build: Med

IC1 - White European

IC2 - Dark European

IC3 - African / Caribbean

IC4 - Asian

IC5 - Oriental

IC6 - Arab

IC7 - Other

Distinguishing Marks: i.e. unusual hairstyle / clothing / tattoos / jewellery. Please State:

Give full details of incident. Be sure to include the following criteria: Circumstances leading up to the incident.

What force was needed to eject and why. The nature of any injuries to customers & staff.

One male came running from the direction of Wafou and I was working on the door of Wafou from 2:00 to 06:00. Then I noticed a number of males running after the first male who was fearing for his safety and asked us on the door to help him and get him inside. While we got the male inside the door (through) the door, the other males who were chasing him, start throwing punches and try to come through the door. For get the block but we didn't allow them in. We had the duty of care for the block but then the police arrived and the male came out on his own will then we have been told that the male was STABBED. Police & Ambulance were on scene, the male was transported in the Ambulance - and one male was arrested.

Continue on separate page if necessary

Were Emergency Services Called? : YES / NO / FIRE / POLICE / AMBULANCE Police Officer Attending - Details:

Name:

Number:

Signed by Doorman:

Signed by General / Duty Manager / Head Doorman (Please Circle)

# REGENCY SECURITY SERVICES

REVISION 2 11.09.08 QC34

## INCIDENT LOG

Door Supervisor's Name: <u>[REDACTED]</u>	Venue: <u>Wof-see</u>
Licence Number: <u>[REDACTED]</u>	Town: <u>Waltham</u>
Trading Day: <u>Thurs / Friday</u>	Duty Manager: <u>A.H.</u>
Date: <u>29-10-11</u>	Time of Incident: <u>5:30</u>
Location of Incident:	

Type of Incident (Please Circle): Admission Refusal / Domestic / Drugs / Scuffle / Fight / Intoxification / Anti-social Behavior / Theft / Complaint / Accident / Illness or injury. Other (Please Specify):

Was incident captured on unit CCTV? : YES / NO / MAYBE

Description of Person: If there is more than one person, please describe the most distinctive person: (Please Circle) Male / Female

Approx Age: 22

Approx Height: 6'5

Approx Build: 5'10

IC1 - White European

IC2 - Dark European

IC3 - African / Caribbean

IC4 - Asian

IC5 - Oriental

IC6 - Arab

IC7 - Other

Distinguishing Marks: i.e. unusual hairstyle / clothing / tattoos / jewellery. Please State:

Give full details of incident. Be sure to include the following criteria: Circumstances leading up to the incident.

What force was needed to eject and why. The nature of any injuries to customers & staff.

I was in the ~~bar~~ and this guy his was smoking in smoking area and start argument with another guy and I try to stop them but one guy his coming from outside and punching me off away and his try to get in the bar. I try to take him away but his punching me and told me 2 fuck off this time because se police already there and his told me number for no reason I don't know why? and his let the guy go.

Continue on separate page if necessary

Were Emergency Services Called? : YES / NO / FIRE / POLICE / AMBULANCE Police Officer Attending - Details:

Name:

Number:

Signed by Doorman:

Signed by General / Duty Manager / Head Doorman (Please Circle)

# REGENCY SECURITY SERVICES

REVISION 2 11.09.08 QC34

## INCIDENT LOG

Door Supervisor's Name:	Venue: <u>NAFOU</u>
Licence Number:	Town: <u>NORWICH</u>
Trading Day:	Duty Manager: <u>AL</u>
Date: <u>16th OCTOBER 2011</u>	Time of Incident: <u>3.45am approx.</u>
Location of Incident: <u>GENTS TOILETS.</u>	

Type of Incident (Please Circle): Admission Refusal / Domestic / Drugs / Scuffle / Fight / Intoxification / Anti-social Behavior / Theft / Complaint / Accident / Illness or injury. Other (Please Specify):

Was incident captured on unit CCTV? : YES / NO / MAYBE

Description of Person: If there is more than one person, please describe the most distinctive person: (Please Circle) Male / Female

Approx Age: \_\_\_\_\_

IC1 - White European

IC5 - Oriental

Approx Height: \_\_\_\_\_

IC2 - Dark European

IC6 - Arab

Approx Build: \_\_\_\_\_

IC3 - African / Caribbean

IC7 - Other

IC4 - Asian

Distinguishing Marks: i.e. unusual hairstyle / clothing / tattoos / jewellery. Please State: \_\_\_\_\_

Give full details of incident. Be sure to include the following criteria: Circumstances leading up to the incident.

What force was needed to eject and why. The nature of any injuries to customers & staff.

AT approximately 3.45am early Sunday Morning a man was caught using drugs in the gents toilets. He was apprehended and the police called. They arrived at 8.00am and arrested him.

Continue on separate page if necessary

Were Emergency Services Called? : YES / NO / FIRE / POLICE / AMBULANCE Police Officer Attending - Details:

Name: \_\_\_\_\_

Number: \_\_\_\_\_

Signed by Doorman: \_\_\_\_\_

Signed by General / Duty Manager / Head Doorman (Please Circle)

# REGENCY SECURITY SERVICES

REVISION 2 11.09.08 QC34

## INCIDENT LOG

Door Supervisor's Name: [REDACTED]	Venue: <u>Wagon</u>
Licence Number: [REDACTED]	Town: <u>Nowich</u>
Trading Day: <u>Wed</u>	Duty Manager:
Date: <u>25/12</u>	Time of Incident: <u>04:25</u>
Location of Incident: <u>Bar</u>	

Type of Incident (Please Circle): Admission Refusal / Domestic / Drugs / Scuffle / Fight / Intoxification / Anti-social Behavior / Theft / Complaint / Accident / Illness or injury. Other (Please Specify):

Was incident captured on unit CCTV? YES / NO / MAYBE

Description of Person: If there is more than one person, please describe the most distinctive person: (Please Circle) Male / Female

Approx Age: 28

Approx Height: 5'6

Approx Build: Heavy set

IC1 - White European

IC5 - Oriental

IC2 - Dark European

IC6 - Arab

IC3 - African / Caribbean

IC7 - Other

IC4 - Asian

Distinguishing Marks: i.e. unusual hairstyle / clothing / tattoos / jewellery. Please State:

Give full details of incident. Be sure to include the following criteria: Circumstances leading up to the incident. What force was needed to eject and why. The nature of any injuries to customers & staff.

a incident occured at the bar where by ic1 male is accused of assaulting a ic3 male, I did not see incident however male (Damien Smart) was ejected from the venue.

Continue on separate page if necessary

Were Emergency Services Called? : YES / NO / FIRE / POLICE / AMBULANCE Police Officer Attending - Details:

Name:

Number:

Signed by Doorman:

Signed by General / Duty Manager / Head Doorman (Please Circle)

# REGENCY SECURITY SERVICES

REVISION 2 11.09.08 QC34

## INCIDENT LOG

Door Supervisor's Name: [REDACTED]	Venue: <u>Wahou</u>
Licence Number: [REDACTED]	Town: <u>Norwich</u>
Trading Day: <u>Tuesday</u>	Duty Manager: <u>AI</u>
Date: <u>14 February 2011</u>	Time of Incident: <u>2:00pm</u>
Location of Incident: <u>Front Door</u>	

Type of Incident (Please Circle): Admission Refusal / Domestic / Drugs / Scuffle / Fight / Intoxification / Anti-social Behavior / Theft / Complaint / Accident / Illness or injury. Other (Please Specify):

Was incident captured on unit CCTV? : YES / NO / MAYBE

Description of Person: If there is more than one person, please describe the most distinctive person: (Please Circle) Male / Female

Approx Age: 30

Approx Height: \_\_\_\_\_

Approx Build: \_\_\_\_\_

IC1 - White European

IC5 - Oriental

IC2 - Dark European

IC6 - Arab

IC3 - African / Caribbean

IC7 - Other

IC4 - Asian

Distinguishing Marks: i.e. unusual hairstyle / clothing / tattoos / jewellery. Please State: Alco

Give full details of incident. Be sure to include the following criteria: Circumstances leading up to the incident. What force was needed to eject and why. The nature of any injuries to customers & staff.

Released a group of people for being drunk and smelling of weed. The owner then over ruled my decision and let them in claiming they were his friends. I spoke to a police officer who told me to write this up and keep a copy.

I am getting a fellow colleague to counter sign as proof

Chris Rafter

T Williams

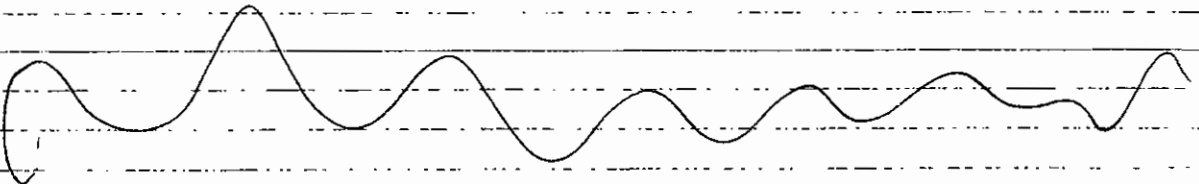

Continue on separate page if necessary

Were Emergency Services Called? : YES / NO / FIRE / POLICE / AMBULANCE Police Officer Attending - Details:

Name: \_\_\_\_\_

Number: \_\_\_\_\_

Signed by Doorman: \_\_\_\_\_

Signed by General / Duty Manager / Head Doorman (Please Circle) \_\_\_\_\_

# REGENCY SECURITY SERVICES

REVISION 2 11.09.08 QC34

## INCIDENT LOG

Door Supervisor's Name: <u>[REDACTED]</u>	Venue: <u>Wagon</u>
Licence Number: <u>[REDACTED]</u>	Town: <u>Morocco</u>
Trading Day: <u>Wed</u>	Duty Manager: <u>Ali</u>
Date: <u>15 2 12</u>	Time of Incident: <u>0400</u>
Location of Incident: <u>clubroom</u>	

Type of Incident (Please Circle): Admission Refusal / Domestic / Drugs / Scuffle / Fight / Intoxification / Anti-social Behavior / Theft / Complaint / Accident / Illness or injury. Other (Please Specify):

Was incident captured on unit CCTV? : ☒ YES / NO / MAYBE

Description of Person: If there is more than one person, please describe the most distinctive person: (Please Circle) Male / Female

Approx Age: 19-22

Approx Height: 5'6-6'2

Approx Build: medium

IC1 - White European

IC5 - Oriental

IC2 - Dark European

IC6 - Arab

IC3 - African / Caribbean

IC7 - Other

IC4 - Asian

Distinguishing Marks: i.e. unusual hairstyle / clothing / tattoos / jewellery. Please State:

Give full details of incident. Be sure to include the following criteria: Circumstances leading up to the incident.

What force was needed to eject and why. The nature of any injuries to customers & staff.

as I was at the front Door I was alerted to a fight inside the Venue I entered and stopped the fight. The was a girl (hair) unconscious on the floor 3/4 Healer applied. At the time called for the paramedics

Continue on separate page if necessary

Were Emergency Services Called? : YES / NO / FIRE / POLICE / AMBULANCE Police Officer Attending - Details:

Name:

Number:

Signed by Doorman:

Signed by General / Duty Manager / Head Doorman (Please Circle)

# REGENCY SECURITY SERVICES

REVISION 2 11.09.08 QC34

## INCIDENT LOG

Door Supervisor's Name: [REDACTED]	Venue: Wafdu
Licence Number: [REDACTED]	Town: Nauru
Trading Day: wed	Duty Manager: ali
Date: 15/2/13	Time of Incident: 04 - 0515
Location of Incident: front door	

Type of Incident (Please Circle): Admission Refusal Domestic / Drugs / Scuffle / Fight / Intoxification / Anti-social Behavior / Theft / Complaint / Accident / Illness or injury. Other (Please Specify):

Was incident captured on unit CCTV? YES NO / MAYBE

Description of Person: If there is more than one person, please describe the most distinctive person: (Please Circle) Male / Female

Approx Age: 26

Approx Height: 5'10

Approx Build: mid

IC1 - White European

IC5 - Oriental

IC2 - Dark European

IC6 - Arab

IC3 - African / Caribbean

IC7 - Other

IC4 - Asian

Distinguishing Marks: i.e. unusual hairstyle / clothing / tattoos / jewellery. Please State: black wht stem  
coat

Give full details of incident. Be sure to include the following criteria: Circumstances leading up to the incident.

What force was needed to eject and why. The nature of any injuries to customers & staff.

IC3 male was Refused admission at 0410  
he continued to argue for 45 min he  
shred into the venue at 0450 he was  
circular he tried to fight with me so  
I defende my self he fight with money  
he defende him self the male was  
cashed to walk away a grate number  
of times

Continue on separate page if necessary

Were Emergency Services Called? : YES / NO / FIRE / POLICE / AMBULANCE Police Officer Attending - Details:

Name: \_\_\_\_\_

Number: \_\_\_\_\_

Signed by Doorman: \_\_\_\_\_

Signed by General / Duty Manager / Head Doorman (Please Circle)



DATE 18/14 Feb 12 PREMISES NAME Wafou  
DPS/AUTHORISED PERSON.....  
OTHER STAFF ON DUTY.....

INCIDENT TIME 05 15 CCTV YES ☒ NO ☐

WITNESSES (CONTACT DETAILS)

#### DETAILS OF INCIDENT

I was standing at the front door explaining to two persons why they could not enter, I noticed a male I had ejected on Wed, as I was talking I was aware of the male, suddenly there was a loud bang, the male had punched me in the left eye. He was arrested

POLICE CONTACTED YES ☒ NO ☐

OFFICER DETAILS OR

REF No.....

PERSON COMPLETING.....



## EXHIBITS

Exhibit	Description	Person producing
SDW/1	Letter re CCTV	T/Sgt Simon Wallace
MB/1	Letter after Multi Agency meeting. Dated 07/10/11	Michelle Bartram
MB/2	Final warning letter, dated 03/02/12	Michelle Bartram
MB/3	Intervention meeting letter, dated 7/02/12	Michelle Bartram
RHS/1	Inspection form 06/10/11	Pc Richard Spinks
RHS/2	Section 19 closure notice 15/10/11	Pc Richard Spinks
JH/1B	CCTV footage of incident 24/11/2012	
RHS/7	Letter dated 24/01/12 re visit 23/01/12	Pc Richard Spinks
MP/1	2 CDS showing Wafou on 11 <sup>th</sup> Feb 2012, CCTV ref 6221	PC Michael Pearce
MP/2	CD showing Wafou on 10 <sup>th</sup> Feb 2012, CCTV ref 6222	PC Michael Pearce
MP/3	CD showing Wafou on 8 <sup>th</sup> Feb 2012, CCTV ref 6223	PC Michael Pearce
MP/4	CD showing Wafou on 7 <sup>th</sup> Feb 2012, CCTV ref 6224	PC Michael Pearce
MP/5	CD showing Wafou on 4 <sup>th</sup> Feb 2012, CCTV ref 6225	PC Michael Pearce
MP/6	CD showing Wafou on 3 <sup>rd</sup> Feb 2012, CCTV ref 6226	PC Michael Pearce
MP/7	CD showing Wafou on 31 <sup>st</sup> Jan 2012, CCTV ref 6227	PC Michael Pearce
MP/7A	CD showing Wafou on 31 <sup>st</sup> Jan 2012, CCTV ref 6228	PC Michael Pearce
MP/8	CD showing Wafou on 29 <sup>th</sup> Jan 2012, CCTV ref 6230	PC Michael Pearce
MP/9	CD showing Wafou on 27 <sup>th</sup> Jan 2012, CCTV ref 6232	PC Michael Pearce
MP/10	CD showing Wafou on 26 <sup>th</sup> Jan 2012, CCTV ref 6233	PC Michael Pearce
MP/11	CD showing Wafou on 25 <sup>th</sup> Jan 2012, CCTV ref 6234	PC Michael Pearce
MP/12	CD showing Wafou on 24 <sup>th</sup> Jan 2012, CCTV ref 6235	PC Michael Pearce
MP/13	CD showing Wafou on 22 <sup>nd</sup> Jan 2012, CCTV ref 6236	PC Michael Pearce
MP/13A	CD showing Wafou on 22 <sup>nd</sup> Jan 2012, CCTV ref 6237	PC Michael Pearce

MP/14	CD showing Wafou on 15 <sup>th</sup> Jan 2012, CCTV ref 6238	Pc Michael Pearce
MP/15	Summary of Wafou incidents	Pc Michael Pearce
RHS/3	CCTV body cam footage, 10/02/12	Pc Richard Spinks
RHS/4	CCTV van footage 12/02/12, 0154-0356	Pc Richard Spinks
RHS/5	CCTV van footage 12/02/12, 0356-0556	Pc Richard Spinks
RHS/6	Summary of events 12/02/12	Pc Richard Spinks
MP/16	Summary of Wafou incidents 2	Pc Michael Pearce
MP/17A	CD showing, Wafou 0420-0520 12/02/12 cctv ref 6252	Pc Michael Pearce
MP/17	CD showing, Wafou 0515-0600 12/02/12 cctv ref 6253	Pc Michael Pearce
MP/18	CD showing, Wafou 14/02/12 cctv ref 6254	Pc Michael Pearce
MP/19	CD showing, Wafou 15/02/12 cctv ref 6255	Pc Michael Pearce
MP/20	CD showing, Wafou 16/02/12 cctv ref 6256	Pc Michael Pearce
MP/21	CD showing, Wafou 17/02/12 cctv ref 6257	Pc Michael Pearce
MP/22	CD showing, Wafou 19/02/12 cctv ref 6258	Pc Michael Pearce
MP/22A	CD showing, Wafou 19/02/12 cctv ref 6258	Pc Michael Pearce
MP/23	CD showing, Wafou 21/02/12 cctv ref 6259	Pc Michael Pearce
MP/24	CD showing, Wafou 22/02/12 cctv ref 6260	Pc Michael Pearce
MP/25	CD showing, Wafou 23/02/12 cctv ref 6261	Pc Michael Pearce



# NORFOLK

## CONSTABULARY

*Our Priority is You*

Mr Fode Oulare  
Wafou,  
15 Prince Of Wales Road,  
Norwich  
Norfolk  
NR1 1BD

Norfolk Constabulary

PC 270 Simon WALLACE  
Norfolk Constabulary  
Bethel Street  
Norwich  
Norfolk  
NR2 1NN

Fax: 01603 276704

Email: wallaces@norfolk.pnn.police.uk

[www.norfolk.police.uk](http://www.norfolk.police.uk)



Thursday, 13 October 2011

**Re: CR44125/11/0 Racially Aggravated Use or Abusive, Insulting or Threatening Words**

Mr OULARE,

I have requested CCTV for the above incident by a number of means including in writing, by personal visit and by telephone, and have received no contact from you and no CCTV.

I am therefore in the position of being unable to pursue any leads to identify a suspect for the above offence, so the investigation will be filed pending any new leads coming to light.

Should there be any new information which may help us to identify a suspect, please make contact using the details above.

I will copy this letter to the Licensing Regulation Team, who will decide upon whether or not to take any action as to Wafou's failure to provide CCTV to police which may be in contravention of Wafou's premises licence.

Yours sincerely

**Simon Wallace**  
Police Constable 270  
Norwich Response - Team 2



be Signed  
Exhibit MB/1



# NORFOLK

## CONSTABULARY

*Our Priority is You*

Mr Al- Fode Oulare  
Wafou  
15 Prince of Wales Road  
Norwich  
Norfolk  
NR1 1BD

### Norfolk Constabulary

Licensing Team  
Bethel Street Police Station  
Norwich  
Norfolk

Date: 07/10/2011  
Your Ref: MLB  
Our Ref: Wafou

Tel: 01603 276020  
Fax: 01603 276025  
Email: [bartrammj@norfolk.pnn.police.uk](mailto:bartrammj@norfolk.pnn.police.uk)

[www.norfolk.police.uk](http://www.norfolk.police.uk)  
Non-Emergency Tel: 0845 456 4567

Dear Mr Oulare

**Re: Warning Letter re breaches of Licence – Wafou, 15 Prince of Wales Road.**

Following a visit by a Multi-agency licensing team on Thursday 6<sup>th</sup> October 2011 it has become apparent that your venue (Wafou) were clearly breaching conditions attached to the premises licence;

**Summary of Breaches of Licence under the Licensing Act 2003.**

- The Premises Licence Summary was not on display.
- There was no SIA door supervisor on duty at 2200 hrs as per the condition on licence.
- A refusal book was not available behind the bar as per the condition of your licence.
- A copy of the door supervisors signing in book was taken which evidences that door supervisors have been employed from 2300 hrs instead of 2200 hrs for the week commencing 2<sup>nd</sup> October 2011.

We also highlighted the condition that "Toughened Glasses to be used in replacement of glass". We believe that the current glasses in use on the premises are not toughened and have asked you to confirm this with the manufacturers.

These highlighted breaches of your licence are an offence under Section 136 of the Licensing Act 2003. The penalty for failing to comply is punishable with a maximum fine of £20,000 or six months in prison. The Police and Licensing Authority will be continuing to monitor and checking and any future breaches will result in a fine or a potential review of the licence.

If you wish to discuss this further, please do not hesitate to contact me on the above telephone number.

Yours Sincerely

Michelle Bartram  
Licensing Officer

cc. DPS – Deborah Ridge-Ward

To Mr Al-Fode OULARE  
Premises Licence holder,  
WAFOU,  
Prince of Wales Rd,  
Norwich,  
NR1 1BD.



**NORFOLK**  
**CONSTABULARY**  
*Our Priority is You*

And Deborah RIDGE-WARD,  
Designated Premises Supervisor,  
WAFOU,  
Prince of Wales Rd,  
Norwich,  
NR1 1BD.

Norfolk Constabulary Licensing Team

4<sup>th</sup> Floor, Vantage House  
Fishers Lane  
Norwich  
Norfolk  
NR2 1ET

Tel: 01603 276020

Fax: 01603 276025

Email:

[licensingteam@norfolk.pnn.police.uk](mailto:licensingteam@norfolk.pnn.police.uk)

Dear Sir/ Madam,

Date: 24<sup>th</sup> January 2012

Licence 11/00706/PREM

I am writing to you both to make you aware of Licence conditions breached by staff at your venue WAFOU following the visit of Pc BROWN & PC SPINKS on Monday 23<sup>rd</sup> January 2012.

Annex 2 – Conditions consistent with the operating schedule.

13. No entry will be admitted after 0400 hrs.

- 15/01/12 after 0400 hrs 20 persons queueing were allowed entry seen by police.

14. An incident book will be kept to record all significant incidents and will be available for inspection on request.

- last recorded incident according to your book was 24<sup>th</sup> December 2011, Police records show 4 incidents since that date 2 x thefts & 2 x ejections.

As a licensee, you have an obligation under the Licensing Act 2003 to uphold the Licensing Objectives, namely:

- Prevention of Crime and Disorder
- Protection of Children from Harm
- Prevention of Public Nuisance
- Public Safety

Norfolk Constabulary operates a standard procedure for dealing with problems at licensed premises which risk assesses each venue and reported problem and takes the venue through a process which is designed to be fair and consistent for all licensed premises in Norfolk.

The process maintains high levels of support and advice for premises management throughout, BUT if the premise consistently undermines the licensing objectives then consideration will be given to prosecution, closure order and / or review of the premises licence with a view to altering conditions, suspension or revocation of the licence.

If you require any help or advice please contact your local safer neighbourhood team or the licensing regulation team.

Yours sincerely

PC 875 SPINKS

Exhibit MB/2

DPS - 7/2/12



# NORFOLK

## CONSTABULARY

*Our Priority is You*

### Norfolk Constabulary

Norfolk Constabulary Licensing Team  
4<sup>th</sup> Floor Vantage House  
Fishers Lane  
Norwich  
Norfolk  
NR2 1ET

Tel: 01603 276020  
Fax: 01603 276025  
Email: [bartramm@norfolk.pnn.police.uk](mailto:bartramm@norfolk.pnn.police.uk)

[www.norfolk.police.uk](http://www.norfolk.police.uk)  
Non-Emergency Tel: 0845 456 4567

To Mr Al-Fode Oulare  
Premises Licence Holder  
WAFOU  
Prince of Wales Road  
Norwich  
NR1 1BD

Deborah Ridge Ward  
Designated Premises  
Supervisor  
WAFOU  
Prince of Wales Road  
Norwich  
NR1 1BD

Date: Friday 3<sup>rd</sup>  
February 2012  
Your Ref: 11/00706/PREM  
Our Ref: 11/00706/PREM

Dear Sir/Madam

### **Wafou – Breach of Conditions – Final warning**

I am writing to you following our letter sent to you on the 24<sup>th</sup> January 2012. This letter was a warning that conditions of the licence had been breached on the following dates:

- No entry will be admitted after 0400 hrs  
-15/01/12 after 0400 hrs, 20 persons were seen by Police to be allowed entry
- An incident book will be kept to record all significant incidents and will be available for inspection on request.
  - Last recorded incident as 24<sup>th</sup> December 2011, Police records show 4 incidents since that date 2 thefts and 2 x ejections.

Despite this warning letter hand being delivered to you by PC Spinks on the 28<sup>th</sup> January 2012, we are aware that you are still continuing to ignore this condition and an additional breach has occurred:

- 29/01/12 – Patrons were allowed entry to the premises after 0410 hrs onwards despite officers reminding of the condition attached to the licence. The majority of the people were allowed in were very intoxicated. Door staff felt uncomfortable and did not want to let people in but Premises licence holder Mr Oulare kept dragging people in and was quite evasive to Police.



**It is not acceptable for you to continue to breach licensing conditions despite verbal and written warnings being given.**

**The Police and Licensing Authority will continue to monitor the premises for further breaches and this will result in a prosecution or a review of the premises Licence.**

Yours sincerely

Michelle Bartram  
Licensing Officer  
Norwich



# NORFOLK

## CONSTABULARY

*Our Priority is You*

---

### Norfolk Constabulary

Norfolk Constabulary Licensing Team  
4<sup>th</sup> Floor Vantage House  
Fishers Lane  
Norwich  
Norfolk  
NR2 1ET

---

Tel: 01603 276020  
Fax: 01603 276025  
Email: [bartramm@norfolk.pnn.police.uk](mailto:bartramm@norfolk.pnn.police.uk)

---

[www.norfolk.police.uk](http://www.norfolk.police.uk)  
Non-Emergency Tel: 0845 456 4567

To Mr Al-Fode Oulare  
Premises Licence Holder  
WAFOU  
Prince of Wales Road  
Norwich  
NR1 1BD

Deborah Ridge Ward  
Designated Premises  
Supervisor  
WAFOU  
Prince of Wales Road  
Norwich  
NR1 1BD

Date: Friday 3<sup>rd</sup>  
February 2012  
Your Ref: 11/00706/PREM  
Our Ref: 11/00706/PREM

Dear Sir/Madam

### **Wafou – Breach of Conditions – Final warning**

I am writing to you following our letter sent to you on the 24<sup>th</sup> January 2012. This letter was a warning that conditions of the licence had been breached on the following dates:

- No entry will be admitted after 0400 hrs  
-15/01/12 after 0400 hrs, 20 persons were seen by Police to be allowed entry
- An incident book will be kept to record all significant incidents and will be available for inspection on request.
  - Last recorded incident as 24<sup>th</sup> December 2011, Police records show 4 incidents since that date 2 thefts and 2 x ejections.

Despite this warning letter hand being delivered to you by PC Spinks on the 28<sup>th</sup> January 2012, we are aware that you are still continuing to ignore this condition and an additional breach has occurred:

- 29/01/12 – Patrons were allowed entry to the premises after 0410 hrs onwards despite officers reminding of the condition attached to the licence. The majority of the people were allowed in were very intoxicated. Door staff felt uncomfortable and did not want to let people in but Premises licence holder Mr Oulare kept dragging people in and was quite evasive to Police.





**It is not acceptable for you to continue to breach licensing conditions despite verbal and written warnings being given.**

**The Police and Licensing Authority will continue to monitor the premises for further breaches and this will result in a prosecution or a review of the premises Licence.**

Yours sincerely

Michelle Bartram  
Licensing Officer  
Norwich



# NORFOLK

## CONSTABULARY

*Our Priority is You*

### Norfolk Constabulary

Norfolk Constabulary Licensing Team  
4<sup>th</sup> Floor Vantage House  
Fishers Lane  
Norwich  
Norfolk  
NR2 1ET

Tel: 01603 276020  
Fax: 01603 276025  
Email: [bartramm@norfolk.pnn.police.uk](mailto:bartramm@norfolk.pnn.police.uk)

[www.norfolk.police.uk](http://www.norfolk.police.uk)  
Non-Emergency Tel: 0845 456 4567

To Mr Al-Fode Oulare  
Premises Licence Holder  
WAFOU  
Prince of Wales Road  
Norwich  
NR1 1BD

Deborah Ridge Ward  
Designated Premises  
Supervisor  
WAFOU  
Prince of Wales Road  
Norwich  
NR1 1BD

Date: Tuesday 7<sup>th</sup>  
February 2012  
Your Ref: 11/00706/PREM  
Our Ref: 11/00706/PREM

Dear Sir/Madam

### Wafou – Intervention meeting – 7<sup>th</sup> February 2012

I am writing to you following our meeting with you both and Sgt Flatt on the 7<sup>th</sup> February 2012. During this meeting, the Police highlighted concerns of the ongoing breaches of licensing conditions in particular:

- No entry will be admitted after 0400 hrs

**-Both Mr Oulare and Ms Ridge-ward agreed that this condition will be complied with in future and for a notice to be on display informing patrons that no entry is allowed after 0400 hrs.**

- The licence is for the use of the ground and first floor as a nightclub for persons 19 years and above.

**-Mr Oulare advised that he would contact his solicitor to arrange for this condition to be removed to enable over 18's into the venue.**

- The Licensee or nominated representative will become a member of the Norwich Licensing Forum and shall attend at least 3 meetings per calendar year.



The venue will maintain membership of SIRCS or other equivalent systems as recognised by Norfolk Constabulary

- Whilst the premises is open to the public and when available, a radio communication system will be in use to communicate to other venues and Police.

**-Licensing Officer Michelle Bartram agreed to email information in relation to the Licensing forum, SIRCS and the Alert radio system.**

- Door staff will wear hi-visibility clothing on duty.
- Staff have been informed that they all need to wear hi-visibility jackets and there are sufficient numbers available on site.
- The total number of people on the premises will not exceed 80
- This condition was added under public safety but fire risk assessments have established that the capacity could be higher, Mr Oulare to look at applying to remove this condition.

I re-iterated at the meeting that it is crucial that the conditions attached to a premises licence are being adhered to. Failure to adhere to the licence conditions may result in a prosecution or a review of the premises licence.

Police and Licensing Authority will be continuing to monitor until we are satisfied the current premises licence is being adhered to.

I hope that you will co-operate and work well with us in the future.

If you have any queries in relation to this letter, please do not hesitate to contact me

Yours sincerely

Michelle Bartram  
Licensing Officer  
Norwich

ISR Report

## NORFOLK CONSTABULARY

ISR Report:

NC-12092011-30 (\*CLOSED Incident\*)

12/09/2011 02:17:52	ASB-N, NUISANCE	NC-12092011-30 / NC	999	NORF_SUFF
Priority:(1) A(U) EMERGENCY	NUISANCE	F3	Officer Dealing:270	
Operator:382385	Dispatcher:381795	F31U (623433,308620)	Creator Wkstn:OCC34	

**Address Information**

WAFOU NIGHTCLUB, WAFOU

15 PRINCE OF WALES RD, , NORWICH, NR1 1BD

Proximity:

☒ Gazeteer  
Validation**Disposition Codes**

HATE CRIME

**Complainant Information**

WAFOU,15 PRINCE OF WALES RD NORWICH, NR1 1BD

VICTIM [?] Media Consent [?] Vun &amp;&amp; Upset

MALE

**Date / Time Information**

INITIAL INPUT	12/09/2011	02:17:52
HELD	12/09/2011	02:19:04
RECEIVED	12/09/2011	02:19:16
DISPATCHED	12/09/2011	02:23:29
AT SCENE	12/09/2011	02:29:06
FURTHER ACTION REQUIRED	12/09/2011	04:11:12
CLEARED	12/09/2011	04:16:00
DISPOSED	12/09/2011	04:17:22

**Qualifiers**

DISPOSAL QUALIFIERS	Hate - Racial
NORFOLK FACTORS	Not Applicable
THEME	CRIME

**Unit Activity**

BM50	12/09/2011	02:23:29	270	1613	5 En Route to incident
	WAFOU NIGHTCLUB, WAFOU, 15 PRINCE OF WALES RD, ,				
BM50	12/09/2011	02:23:35	270	1613	5 En Route to incident
	MESSAGE SENT 270 WALLACE(#2545599) NC-12092011-30; A(U) EMER				
BM50	12/09/2011	02:23:35	270	1613	5 En Route to incident
	MESSAGE SENT 1613 HARROWING(#2545600) NC-12092011-30; A(U) E				
BM50	12/09/2011	02:23:35	270	1613	5 En Route to incident
	MESSAGE SENT (#2545601) NC-12092011-30; A(U) EMERGENCY; NUI				
BN12	12/09/2011	02:23:51	3449		5 En Route to incident
	WAFOU NIGHTCLUB, WAFOU, 15 PRINCE OF WALES RD, ,				
BN12	12/09/2011	02:23:54	3449		5 En Route to incident
	MESSAGE SENT 3449 WILLIAMS(#2545603) NC-12092011-30; A(U) EM				
BM50	12/09/2011	02:29:06	270	1613	6 At Scene
	WAFOU NIGHTCLUB, WAFOU, 15 PRINCE OF WALES RD, ,				
BN12	12/09/2011	02:32:24	3449		6 At Scene

	5253449				
BM50	12/09/2011	02:48:11	270	1613	6 At Scene
	WAFU NIGHTCLUB, WAFU, 15 PRINCE OF WALES RD, ,				
BM30	12/09/2011	02:57:54	1494	130	5 En Route to incident
	WAFU NIGHTCLUB, WAFU, 15 PRINCE OF WALES RD, ,				
BM30	12/09/2011	02:57:55	1494	130	5 En Route to incident
	MESSAGE SENT 1 [REDACTED] (#2545635) NC-12092011-30; A(U)				
BM30	12/09/2011	02:57:55	1494	130	5 En Route to incident
	MESSAGE SENT [REDACTED] (#2545636) NC-12092011-30; A(U) EMER				
BM30	12/09/2011	02:57:55	1494	130	5 En Route to incident
	MESSAGE SENT (#2545637) NC-12092011-30; A(U) EMERGENCY; NUI				
BM30	12/09/2011	03:10:58	1494	130	6 At Scene
	WAFU NIGHTCLUB, WAFU, 15 PRINCE OF WALES RD, ,				
BM30	12/09/2011	03:38:10	1494	130	2 On Patrol
BM50	12/09/2011	03:38:11	270	1613	2 On Patrol
BN12	12/09/2011	03:38:12	3449		2 On Patrol

**ISR Relations**

AUDIT INDICATOR - SET	QUALITY ASSURANCE CHECK COMPLETED
AUTOMATED CIS REF - ISR RELATION	CR44125/11/0

**ISR Comments**

OBJECT(S) VIEWED	12/09/2011	02:19:07	OCC34	382385
COMMENTS DISPLAYED ON SCREEN FOR:, Location Comments 15 PRINCE OF WALES RD	12/09/2011	02:19:17	OCC34	382385
OBJECT(S) VIEWED	12/09/2011	02:19:18	OCC34	382385
OFFENDER ON SCENE	12/09/2011	02:19:28	OCC34	382385
HAS BEEN ABUSIVE TO INFT	12/09/2011	02:19:33	OCC34	382385
ALARM GOING OFF CAN NOT HEAR INFT	12/09/2011	02:19:46	OCC34	382385
Transfer To .8 PAT 3/4 From Terminal OCC34 Control	12/09/2011	02:19:51	OCC34	382385
SOUNDS LIKE DISTURBANCE IN BACKGROUND	12/09/2011	02:20:02	OCC34	382385
INFT VERY DISTRESSED	12/09/2011	02:20:06	OCC34	382385
Transfer Accepted At Terminal OCC9 For Control	12/09/2011	02:20:18	OCC9	381795
COMMENTS DISPLAYED ON SCREEN FOR:, Location Comments 15 PRINCE OF WALES RD	12/09/2011	02:20:21	OCC9	381795
STATES A MALE HAS CALLED HIM A 'NIGER'	12/09/2011	02:20:21	OCC34	382385
OBJECT(S) VIEWED	12/09/2011	02:20:21	OCC9	381795
INFT WORKS AT THE BAR	12/09/2011	02:20:27	OCC34	382385
Previous Calls Viewed 15 PRINCE OF WALES RD [REDACTED]	12/09/2011	02:21:30	OCC34	382385
==	12/09/2011	02:21:31	OCC9	381795
BM50 - SHORTLY TO BE ON ARREST ATTEMPT CAD 596	12/09/2011	02:21:46	OCC9	381795
CCTV INFORMED	12/09/2011	02:22:27	OCC26	225488
==	12/09/2011	02:22:29	OCC26	225488
INCIDENT TRANSFERRED	12/09/2011	02:22:30	CS3A	CADSVR
NC-12092011-30: TRANSFER TO DEFAULT FROM TERMINAL CS3A FOR ACTION	12/09/2011	02:22:30	CS3A	CADSVR
CALLING INFT BACK TO OBTAIN FURTHER DETAILS - ALARM NOISE TOO LOUD AND CAN NOT HEAR INFT AND INFT CAN NOT HEAR	12/09/2011	02:22:42	OCC34	382385

GRADE ADVISED	12/09/2011	02:22:45	OCC34	382385
Emergency - Dangerous Offender(s) At Large	12/09/2011	02:22:48	OCC34	382385
CALL ENDED	12/09/2011	02:22:51	OCC34	382385
ASB risk assessment qualifying location?	12/09/2011	02:23:13	OCC34	382385
YES	12/09/2011	02:23:13	OCC34	382385
Risk assessment questions activated	12/09/2011	02:23:14	OCC34	382385
Diversity/hate crime impact factors involved?	12/09/2011	02:23:16	OCC34	382385
0	12/09/2011	02:23:16	OCC34	382385
Frequency of occurrence?	12/09/2011	02:23:19	OCC34	382385
0	12/09/2011	02:23:19	OCC34	382385
Do you know the offender?	12/09/2011	02:23:20	OCC34	382385
0	12/09/2011	02:23:20	OCC34	382385
Who does inf feel this is targeted at?	12/09/2011	02:23:23	OCC34	382385
4	12/09/2011	02:23:23	OCC34	382385
Has informant advised any other agencies of incident/s?	12/09/2011	02:23:25	OCC34	382385
1	12/09/2011	02:23:25	OCC34	382385
How distressed is caller?	12/09/2011	02:23:27	OCC34	382385
1	12/09/2011	02:23:27	OCC34	382385
Final score and risk assessment result:	12/09/2011	02:23:28	OCC34	382385
BM50 MOBILISED BY DRAG/DROP	12/09/2011	02:23:29	OCC9	381795
HAVE YOU COMPLETED THE QUESTION SET? ANSWERING YES WILL EXIT	12/09/2011	02:23:30	OCC34	382385
YES	12/09/2011	02:23:30	OCC34	382385
BN12 MOBILISED BY DRAG/DROP	12/09/2011	02:23:51	OCC10	381794
Previous Calls Viewed 15 PRINCE OF WALES RE [REDACTED]	12/09/2011	02:25:57	OCC34	382385
==	12/09/2011	02:26:37	OCC9	381795
CCTV - MALE WITH THE HAT POSSIBLE OFFENDER	12/09/2011	02:27:10	OCC9	381795
LARGE MALE, BLACK T/SHIRT & BLACK TROUSERS, BIT OF A BEARD	12/09/2011	02:27:27	OCC9	381795
ON ROUTE TWDS QUEEN STREET	12/09/2011	02:27:54	OCC9	381795
DIVERSITY TAG ADDED:	12/09/2011	02:27:54	OCC26	225488
BN12 - MAKING TO QUEEN STREET	12/09/2011	02:28:30	OCC9	381795
CCTV - MALE ON BANK STEET	12/09/2011	02:30:45	OCC9	381795
***CORRECTION BANK PLAIN***	12/09/2011	02:31:11	OCC9	381795
CCTV - MALE HAS NOT CARRIED ON DOWN LONDON STREET	12/09/2011	02:32:57	OCC9	381795
SHOULD STILL BE IN VICINITY OF HAVANAS	12/09/2011	02:33:11	OCC9	381795
BM50 - VIEWING CCTV	12/09/2011	02:35:27	OCC9	381795
==	12/09/2011	02:47:16	OCC9	381795
BM50 - PC 270 HEADING ON FOOT TO BN12 LOCATION	12/09/2011	02:47:41	OCC9	381795
BN12 - LIAISED WITH DOOR STAFF	12/09/2011	02:50:08	OCC9	381795
MALE IN QUESTION IN A LARGE GROUP	12/09/2011	02:50:23	OCC9	381795
BM50 - PC1613	12/09/2011	02:54:11	OCC9	381795
FIRE ALARM DELIBERATELY SET OFF, LARGE BUILD, BROWN HAIR, GREY T/SHIRT AND DARK JEANS	12/09/2011	02:54:50	OCC9	381795
BM30 (AU58EZA) DIRECTED TO [REDACTED]	12/09/2011	02:57:54	OCC10	381794
BM30 MOBILISED BY DRAG/DROP	12/09/2011	02:57:54	OCC10	381794
BM50 - HAVING SPOKEN TO IP AGAIN IT APPEARS HE IS UPSET AT THE WORDS USED TO GET HIS ATTENTION	12/09/2011	02:58:52	OCC10	381794
BN12 - AMB PLEASE - MALE C & B - HAS A FORIEGN OBJUCT IN HIS EYE AS RESULT OF A FIGHT	12/09/2011	02:59:37	OCC10	381794
MALE IN PAIN	12/09/2011	02:59:40	OCC10	381794

=	12/09/2011	02:59:41	OCC10	381794
AMB REF - 59	12/09/2011	03:01:32	OCC11	382384
BN12 - INJURED MALE HAS WALKED OFF	12/09/2011	03:03:37	OCC11	382384
STAND DOWN AMB	12/09/2011	03:03:39	OCC11	382384
AMB STOOD DOWN	12/09/2011	03:03:55	OCC11	382384
BM50 - FOLLOWED INITIAL DESCRIPTION TO HANVAH AND ARRESTED A MALE WHO FITTED THIS DESCRIPTION. THE DESCRIPTION THEN CHANGED SEVERAL TIMES AND THE MALE WAS DEARRESTED. THEY HAVE	12/09/2011	03:18:05	OCC12	382442
NOW LOST THE MALE IN QUESTION.	12/09/2011	03:18:50	OCC12	382442
Disposition code: , 'ASB-N', 'ASB27', 'GEN02'	12/09/2011	03:38:39	OCC11	382384
Arrests Cautions Persons	12/09/2011	03:38:39	OCC11	382384
Handling Officer 270	12/09/2011	03:38:39	OCC11	382384
Qualifiers, Alcohol	12/09/2011	03:38:39	OCC11	382384
Norfolk Qualifiers, Not Applicable	12/09/2011	03:38:39	OCC11	382384
NC-12092011-30 HAS BEEN DISPOSED	12/09/2011	03:38:39	OCC11	382384
REACTIVATED AT OCC10	12/09/2011	04:11:12	OCC10	381794
FOLLOW UP ACTIONS: CRIME NO TO ADD	12/09/2011	04:11:12	OCC10	381794
Transfer Accepted At Terminal OCC10 For Action	12/09/2011	04:11:15	OCC10	381794
COMMENTS DISPLAYED ON SCREEN FOR:, Location Comments 15 PRINCE OF WALES RD	12/09/2011	04:11:17	OCC10	381794
OBJECT(S) VIEWED	12/09/2011	04:11:18	OCC10	381794
1 CRIME REFERENCES REQUESTED BY 5285 (OIC 270 SIMON WALLACE )	12/09/2011	04:11:52	OCC10	381794
CRIME REFNO ADDED: CR44125/11/0 BY THE STORM > CIS INTERFACE	12/09/2011	04:11:55	CADSERV	CRIM1
CRIMED HATE RELATED PUBLIC ORDER OFFENCE	12/09/2011	04:12:38	OCC11	382384
[REDACTED]	12/09/2011	04:13:08	OCC11	382384
Status Changed Manually FURTHER ACTION REQUIRED->Cleared OTHER REASON	12/09/2011	04:16:00	OCC10	381794
Disposition code CHANGED - PREVIOUS VALUE(S) OF Disposition code: ASB-N, ASB27, , , GEN02	12/09/2011	04:17:19	OCC10	381794
Qualifiers CHANGED - PREVIOUS VALUE(S) OF Qualifiers: , Alcohol	12/09/2011	04:17:19	OCC10	381794
Disposition code: , 'CR13', 'GEN02'	12/09/2011	04:17:22	OCC10	381794
Arrests Cautions Persons	12/09/2011	04:17:22	OCC10	381794
Handling Officer 270	12/09/2011	04:17:22	OCC10	381794
Qualifiers, Hate - Racial	12/09/2011	04:17:22	OCC10	381794
Norfolk Qualifiers, Not Applicable	12/09/2011	04:17:22	OCC10	381794
NC-12092011-30 HAS BEEN DISPOSED	12/09/2011	04:17:22	OCC10	381794
MALE ARRESTED OUTSIDE HAVANNAS AND THEN DE-ARRESTED IS	12/09/2011	04:34:15	WEBNET	370111
[REDACTED]	12/09/2011	04:37:15	WEBNET	370111
[REDACTED]	14/09/2011	08:38:33	OCC_AUDIT2	090363
Disposition code CHANGED - PREVIOUS VALUE(S) OF Disposition code: CR13, , , , GEN02	14/09/2011	08:38:39	OCC_AUDIT2	090363
QUALITY ASSURANCE CHECK COMPLETED BY [REDACTED]	14/09/2011	08:38:44	OCC_AUDIT2	090363
QA CB INAP TAG ADDED:	15/09/2011	11:30:59	WEBNET	382646
<b>ISR Additional Comments</b>				
EISEC INFORMATION [REDACTED]	12/09/2011	02:21:35	OCC34	382385
[REDACTED]	12/09/2011	02:21:35	OCC34	382385
[REDACTED]	12/09/2011	02:21:35	OCC34	382385
[REDACTED]	12/09/2011	02:21:35	OCC34	382385
[REDACTED]	12/09/2011	02:21:35	OCC34	382385

[REDACTED]	12/09/2011	02:21:35	OCC34	382385
[REDACTED]	12/09/2011	02:21:35	OCC34	382385
[REDACTED]	12/09/2011	02:21:35	OCC34	382385
MOBILISATION MESSAGE SENT TO BM50(270 WALLACE #2545599), BM50(1613 HARROWING #2545600), BM50 ( #2545601): NC-12092011-30; A(U) EMERGENCY; NUISANCE; WAFOU; 15 PRINCE OF WALES RD, NORWICH; NR1 1BD; U/K; 01603927115; ?	12/09/2011	02:23:35	AIRWAVE	AIRWAVE
MOBILISATION MESSAGE SENT TO BN12(3449 WILLIAMS #2545603): NC-12092011-30; A(U) EMERGENCY; NUISANCE; WAFOU; 15 PRINCE OF WALES RD, NORWICH; NR1 1BD; U/K; 01603927115; ?	12/09/2011	02:23:54	AIRWAVE	AIRWAVE
MOBILISATION MESSAGE SENT TO BM30(1494 HORTON-SMITH #2545635), BM30(130 NABARRO #2545636), BM30( #2545637): NC-12092011-30; A(U) EMERGENCY; NUISANCE; WAFOU; 15 PRINCE OF WALES RD, NORWICH; NR1 1BD; U/K; 01603927115; ?	12/09/2011	02:57:55	AIRWAVE	AIRWAVE

DISCLOSURE, COPYING OR DISTRIBUTION OF THE INFORMATION CONTAINED HEREIN MUST BE FOR AN OFFICIAL POLICING PURPOSE AND IN ACCORDANCE WITH YOUR ROLE. ANY UNAUTHORISED DISCLOSURE MAY RESULT IN CRIMINAL AND/OR DISCIPLINARY PROCEEDINGS.



Number	Date From	Date To	Location	Neighbourhood	Crime Type	Offence Text
CR44126/11/8	12/09/2011 02:10:00	12/09/2011 02:18:22	WAFU 15 PRINCE OF WALES ROAD NORWICH NORFOLK NR1 1BD (NEIGHBOURHOOD: D: F31 NORWICH EAST)	F31 Norwich East	58D/00: Other Criminal Damage	***Linked to crime number CR44125/11/0***  Following the incident of the above crime number, a male from the same group has gone upstairs near to the toilets and smashed the glass on the fire alarm. The fire alarm sounded and the bar was emptied out.

Number	Date From	Date To	Location	Neighbourhood	Crime Type	Offence Text
CR44125/11/0	12/09/2011 02:00:53	12/09/2011 02:19:53	WAFU 15 PRINCE OF WALES ROAD NORWICH NORFOLK NR1 1BD (NEIGHBOURHOOD: D: F31 NORWICH EAST)	F31 Norwich East	008/55: Racially or religiously aggravated intentional harassment, alarm or distress	[Information from STORM] CAD Incident: NC- 12092011-30. Call type: NUISANCE [ASB-N] Officer In Case: SIMON WALLACE. Received on: 12 Sep 2011 02:19:16. Crime Banding: CRIME OTHER  Between stated times, the owner and Premises Licence Holder of WAFU was working behind the bar and has been verbally abused by a customer who said "HEY YOU NIGGER, COME HERE". The victim was very upset and shaken at being called a nigger and called police.

## ISR Report

## NORFOLK CONSTABULARY

ISR Report:

NC-11102011-38 (\*CLOSED Incident\*)

11/10/2011 05:09:16	CR01, VIOLENCE AGAINST PERSON	NC-11102011-38 / NC	999	NORF_SUFF
Priority:(4) C SCHEDULED	VIOLENCE AGAINST PERSON	F3	Officer Dealing:1506	
Operator:381855	Dispatcher:382311	F31U (623433,308620)	Creator Wkstn:OCC5	

**Address Information**

WAFOU NIGHTCLUB, WAFOU

15 PRINCE OF WALES RD, , NORWICH, NR1 1BD

Proximity:

☒ Gazeteer  
Validation**Disposition Codes**

NUISANCE

DRUNKEN BEHAVIOUR

MIXED ADULT GROUP

**Complainant Information**

VICTIM [N] Media Consent [N] Vun &amp;&amp; Upset

Sex: M

**Date / Time Information**

INITIAL INPUT	11/10/2011	05:09:16
HELD	11/10/2011	05:10:27
RECEIVED	11/10/2011	05:11:00
DISPATCHED	11/10/2011	05:16:08
AT SCENE	11/10/2011	05:27:42
CLEARED	11/10/2011	05:47:38
DISPOSED	11/10/2011	05:48:09

**Qualifiers**

DISPOSAL QUALIFIERS	Alcohol
NORFOLK FACTORS	Not Applicable
THEME	ANTI SOCIAL BEHAVIOUR

**Unit Activity**

BM50	11/10/2011	05:16:08	1636	660	5 En Route to incident
	WAFOU NIGHTCLUB, WAFOU, 15 PRINCE OF WALES RD, ,				
BM50	11/10/2011	05:16:21	1636	660	2 On Patrol
	RESOURCE HAS BEEN REMOVED NC-11102011-38				
BV10	11/10/2011	05:22:40	1506	1560	5 En Route to incident
	WAFOU NIGHTCLUB, WAFOU, 15 PRINCE OF WALES RD, ,				
BV10	11/10/2011	05:27:42	1506	1560	6 At Scene
	5251506				
BV10	11/10/2011	05:47:38	1506	1560	2 On Patrol

**ISR Comments**

OBJECT(S) VIEWED	11/10/2011	05:10:29	OCC5	381855
BOUNCER HAS SLAPPED INFT	11/10/2011	05:10:38	OCC5	381855
"FOR NO APPARENT REASON"	11/10/2011	05:10:43	OCC5	381855
BECAUSE INFT FOUND A DRINK ON PAVEMENT OUTSIDE	11/10/2011	05:10:55	OCC5	381855
OBJECT(S) VIEWED	11/10/2011	05:11:02	OCC5	381855

Transfer To .8 PAT 3/4 From Terminal OCC5 Control	11/10/2011	05:11:07	OCC5	381855
Scheduled - Attendance Required but Not Priority / Emergency.	11/10/2011	05:12:09	OCC5	381855
Viewed from transfer list by OCC11	11/10/2011	05:13:46	OCC11	370174
Transfer Accepted At Terminal OCC12 For Control	11/10/2011	05:14:12	OCC12	382311
OBJECT(S) VIEWED	11/10/2011	05:14:18	OCC12	382311
BM50 (AU59EAC) DIRECTED TO [REDACTED]	11/10/2011	05:16:08	OCC12	382311
BM50 MOBILISED BY DRAG/DROP	11/10/2011	05:16:08	OCC12	382311
BM50 2 On Patrol	11/10/2011	05:16:23	OCC12	382311
=	11/10/2011	05:17:40	OCC12	382311
CCTV HAS HAD CAMERA MONITORING O/S THIS LOCATION FOR LAST HOUR	11/10/2011	05:17:52	OCC12	382311
WILL REVIEW TAPE	11/10/2011	05:17:56	OCC12	382311
.	11/10/2011	05:21:47	OCC16	334054
FURTHER CALL FROM COMPLAINANT	11/10/2011	05:21:51	OCC16	334054
HE HAS ALLEDGED THAT THE DOOR STAFF ARE 'STARTING ON HIM AND HIS MATES'	11/10/2011	05:22:02	OCC16	334054
HAVE SUGGESTED HE WAITS FURTHER AWAY FROM THE PREMS	11/10/2011	05:22:09	OCC16	334054
THEY WILL GO TO OUTSIDE 'OFFICE' ON POW RD	11/10/2011	05:22:17	OCC16	334054
BV10 (5251506) DIRECTED TO [REDACTED]	11/10/2011	05:22:40	OCC11	370174
BV10 MOBILISED BY DRAG/DROP	11/10/2011	05:22:41	OCC11	370174
===	11/10/2011	05:22:57	OCC11	370174
CCTV > AT 0507 HRS - DOORMAN PLUS AN IC3 MALE WALKED AROUND THE CORNER OUT OF SIGHT	11/10/2011	05:23:30	OCC11	370174
2 MINS LATER, THEY RETURNED TO THE CLUB	11/10/2011	05:23:38	OCC11	370174
DOOR STAFF SEEN TO SEPERATE THE CALLER AND AN IC3 MALE, GENTLY AND APPROPRIATLEY	11/10/2011	05:24:03	OCC11	370174
===	11/10/2011	05:24:05	OCC11	370174
CCTV TAG ADDED:	11/10/2011	05:44:50	OCC16	334054
BV10 - GROUP OF PEOPLE ALL VERY DRUNK	11/10/2011	05:46:50	OCC12	382311
AND UNSURE WHETHER OR NOT A CRIME HAS OCCURRED	11/10/2011	05:47:00	OCC12	382311
THEY ONLY KNOW THAT A SCUFFLE TOOK PLACE	11/10/2011	05:47:06	OCC12	382311
NO COMPLAINTS	11/10/2011	05:47:24	OCC12	382311
RESUMING	11/10/2011	05:47:36	OCC12	382311
Disposition code: 'ASB-N','ASB11','GEN06'	11/10/2011	05:48:09	OCC12	382311
Arrests Cautions Persons	11/10/2011	05:48:09	OCC12	382311
Handling Officer 1506	11/10/2011	05:48:09	OCC12	382311
Qualifiers,Alcohol	11/10/2011	05:48:09	OCC12	382311
Norfolk Qualifiers,Not Applicable	11/10/2011	05:48:09	OCC12	382311
NC-11102011-38 HAS BEEN DISPOSED	11/10/2011	05:48:09	OCC12	382311
<b>ISR Additional Comments</b>				
EISEC INFORMATION [REDACTED]	11/10/2011	05:11:11	OCC5	381855
[REDACTED]	11/10/2011	05:11:11	OCC5	381855
SEMIMINOR, SEMIMAJOR: 700M, 700M	11/10/2011	05:11:11	OCC5	381855
ANGLE: 90.0DEG	11/10/2011	05:11:11	OCC5	381855
COORDINATE SYSTEM: OSGB36	11/10/2011	05:11:11	OCC5	381855
CONFIDENCE: 80%	11/10/2011	05:11:11	OCC5	381855
PICO CELL ANTENNA ADDRESS: ALTITUDE, DIRECTION, SPEED: M, DEG, M/S	11/10/2011	05:11:11	OCC5	381855
MLO: ORANGE	11/10/2011	05:11:11	OCC5	381855
STATUS: MOBILE DATA AVAILABLE	11/10/2011	05:11:11	OCC5	381855
OPERATOR: BT	11/10/2011	05:11:11	OCC5	381855

WXYZ DATA: 9130

11/10/2011 05:11:11 OCC5 381855

DISCLOSURE, COPYING OR DISTRIBUTION OF THE INFORMATION CONTAINED HEREIN MUST BE FOR AN OFFICIAL  
POLICING PURPOSE AND IN ACCORDANCE WITH YOUR ROLE. ANY UNAUTHORISED DISCLOSURE  
MAY RESULT IN CRIMINAL AND/OR DISCIPLINARY PROCEEDINGS.

## ISR Report

## NORFOLK CONSTABULARY

ISR Report:

NC-16102011-139 (\*CLOSED Incident\*)

16/10/2011 05:51:34	PS07F, SUS CIRCS/INSECURE PREM/VEH	NC-16102011- 139 / NC	999	NORF_SUFF
Priority:(3) B PRIORITY	SUS CIRCS/INSECURE PREM/VEH	F3	Officer Dealing:1165	
Operator:356512	Dispatcher:381855	F31U (623433,308620)	Creator Wkstn:OCC32	

## Address Information

WAFOU NIGHTCLUB, WAFOU

15 PRINCE OF WALES RD, , NORWICH, NR1 1BD

Proximity:

☒ Gazeteer  
Validation

## Disposition Codes

DRUGS

MALE

## Complainant Information

OULARI FODE

WAFOU,15 PRINCE OF WALES RD NORWICH, NR1 1BD

VICTIM [Y] Media Consent [?] Vun &amp;&amp; Upset

Sex: M

## Date / Time Information

INITIAL INPUT	16/10/2011	05:51:34
HELD	16/10/2011	05:52:16
RECEIVED	16/10/2011	05:54:14
DISPATCHED	16/10/2011	07:16:02
AT SCENE	16/10/2011	07:46:49
CLEARED	16/10/2011	08:53:36
DISPOSED	16/10/2011	08:54:58

## Qualifiers

DISPOSAL QUALIFIERS

Drugs

NORFOLK FACTORS

Not Applicable

THEME

CRIME

## Unit Activity

BM42	16/10/2011	07:16:02	1165		5 En Route to incident
	WAFOU NIGHTCLUB, WAFOU, 15 PRINCE OF WALES RD, ,				
BM42	16/10/2011	07:37:45	1165		5 En Route to incident
	E				
BM42	16/10/2011	07:37:45	1165		5 En Route to incident
	WAFOU NIGHTCLUB, WAFOU, 15 PRINCE OF WALES RD, ,				
BM42	16/10/2011	07:37:47	1165		5 En Route to incident
	WAFOU NIGHTCLUB, WAFOU, 15 PRINCE OF WALES RD, ,				
BM42	16/10/2011	07:46:49	1165		6 At Scene
	WAFOU NIGHTCLUB, WAFOU, 15 PRINCE OF WALES RD, ,				
BM42	16/10/2011	08:53:36	1165		2 On Patrol

## ISR Relations

AUTOMATED CIS REF - ISR  
RELATION

CR50002/11/2

<b>ISR Comments</b>				
OBJECT(S) VIEWED	16/10/2011	05:52:18	OCC32	356512
INFORMANT IS MANAGER FOR A/A - STAFF HAVE DETAINED A MALE IN POSSESSION OF DRUGS IN ONE OF THE TOILETES	16/10/2011	05:53:55	OCC32	356512
REQUESTING POLICE ATTENDANCE	16/10/2011	05:54:00	OCC32	356512
OBJECT(S) VIEWED	16/10/2011	05:54:15	OCC32	356512
Transfer To .8 PAT 3/4 From Terminal OCC32 Control	16/10/2011	05:54:20	OCC32	356512
Transfer Accepted At Terminal OCC9 For Control	16/10/2011	05:54:22	OCC9	340714
OBJECT(S) VIEWED	16/10/2011	05:54:25	OCC9	340714
NO OTHER DETAILS	16/10/2011	05:55:05	OCC32	356512
Priority: - Force Policy For This Call Type	16/10/2011	05:55:15	OCC32	356512
==	16/10/2011	05:57:43	OCC9	340714
CALL TO BB SGT, LIAISED WITH SGT WILLIAMS	16/10/2011	05:57:51	OCC9	340714
HE WILL LIAISE WITH BN10 IN RELATION TO TRYING TO ARRANGE DEPLOYMENT TO THIS CAD	16/10/2011	05:58:11	OCC9	340714
BN10 HAVE NO UNITS TO DEPLOY	16/10/2011	05:59:03	OCC10	381934
LOG OF CURRENT UNITS;	16/10/2011	06:04:23	OCC9	340714
Filter Selection: A SPECIFIC CALLSIGN	16/10/2011	06:04:23	OCC9	340714
[REDACTED]	16/10/2011	06:04:23	OCC9	340714
[REDACTED]	16/10/2011	06:04:23	OCC9	340714
[REDACTED]	16/10/2011	06:04:23	OCC9	340714
[REDACTED]	16/10/2011	06:04:23	OCC9	340714
[REDACTED]	16/10/2011	06:04:23	OCC9	340714
[REDACTED]	16/10/2011	06:04:23	OCC9	340714
[REDACTED]	16/10/2011	06:04:23	OCC9	340714
[REDACTED]	16/10/2011	06:04:23	OCC9	340714
[REDACTED]	16/10/2011	06:04:23	OCC9	340714
[REDACTED]	16/10/2011	06:04:23	OCC9	340714
[REDACTED]	16/10/2011	06:04:23	OCC9	340714
****	16/10/2011	06:20:24	OCC36	382309
FURTHER CALL IN FROM INFT - ETA? EXPLAINED TO HIM NO UNIT TO SEND - HE SAID HE HAS A DOORMAN WITH HIM SO WILL CARRY ON WAITING.	16/10/2011	06:21:16	OCC36	382309
Transfer To .8 PAT 3/4 From Terminal OCC36 Control	16/10/2011	06:21:32	OCC36	382309
Transfer Accepted At Terminal OCC10 For Control	16/10/2011	06:22:25	OCC10	381934
OBJECT(S) VIEWED	16/10/2011	06:22:27	OCC10	381934
--	16/10/2011	06:27:30	OCC9	340714
BM10 MADE AWARE OF CAD AND WILL PASS TO E/T SGT TO ENSURE DEPLOYMENT SOONEST	16/10/2011	06:27:42	OCC9	340714
INCIDENT PRINTED IN WEBSTORM:	16/10/2011	06:32:38	WEBNET	280360
FURTHER CALL ASKING FOR AN ETA	16/10/2011	07:14:43	OCC30	246545
Transfer To .8 PAT 3/4 From Terminal OCC30 Control	16/10/2011	07:14:52	OCC30	246545
Transfer Accepted At Terminal OCC11 For Control	16/10/2011	07:14:55	OCC11	370339
OBJECT(S) VIEWED	16/10/2011	07:14:56	OCC11	370339
ADVISED UNITS AWARE OF THE INCIDENT AND WOULD BE ATTENDING	16/10/2011	07:15:26	OCC30	246545

CALLER OFF OF LINE	16/10/2011	07:15:36	OCC30	246545
BM42 MOBILISED BY DRAG/DROP	16/10/2011	07:16:02	OCC12	381855
--	16/10/2011	07:34:11	OCC28	382308
FURTHER CALL	16/10/2011	07:34:14	OCC28	382308
ADVISED UNIT ON WAY	16/10/2011	07:34:18	OCC28	382308
[REDACTED]	16/10/2011	07:34:24	OCC28	382308
[REDACTED]	16/10/2011	07:35:26	OCC11	370339
OBJECT(S) VIEWED	16/10/2011	07:35:27	OCC11	370339
[REDACTED]	16/10/2011	07:47:16	OCC12	381855
N/T PNC	16/10/2011	07:47:31	OCC12	381855
[REDACTED] W	16/10/2011	08:52:55	OCC11	370339
[REDACTED] IDDED:CR3000/11/1	16/10/2011	08:52:59	CADSERV	CRIM1
C/N FOR POSSESSION OF CLASS A'S	16/10/2011	08:53:07	OCC11	370339
MALE HAS BEEN STREET BAILED TO RETURN TOMORROW FOR CAUTION	16/10/2011	08:53:34	OCC11	370339
Disposition code: [REDACTED]	16/10/2011	08:54:58	OCC11	370339
Arrests Cautions Persons	16/10/2011	08:54:58	OCC11	370339
Handling Officer 1165	16/10/2011	08:54:58	OCC11	370339
Qualifiers,Drugs	16/10/2011	08:54:58	OCC11	370339
Norfolk Qualifiers,Not Applicable	16/10/2011	08:54:58	OCC11	370339
NC-16102011-139 HAS BEEN DISPOSED	16/10/2011	08:54:58	OCC11	370339
<b>ISR Additional Comments</b>				
[REDACTED]	16/10/2011	05:54:49	OCC32	356512
[REDACTED]	16/10/2011	05:54:49	OCC32	356512
SEMIMINOR, SEMIMAJOR: 3339M, 3339M	16/10/2011	05:54:49	OCC32	356512
ANGLE: 0.0DEG	16/10/2011	05:54:49	OCC32	356512
COORDINATE SYSTEM: OSGB36	16/10/2011	05:54:49	OCC32	356512
CONFIDENCE: 80%	16/10/2011	05:54:49	OCC32	356512
PICO CELL ANTENNA ADDRESS: ALTITUDE, DIRECTION, SPEED: M, DEG, M/S	16/10/2011	05:54:49	OCC32	356512
MLO: O2	16/10/2011	05:54:49	OCC32	356512
STATUS: MOBILE DATA AVAILABLE	16/10/2011	05:54:49	OCC32	356512
OPERATOR: UNKNOWN	16/10/2011	05:54:49	OCC32	356512

DISCLOSURE, COPYING OR DISTRIBUTION OF THE INFORMATION CONTAINED HEREIN MUST BE FOR AN OFFICIAL POLICING PURPOSE AND IN ACCORDANCE WITH YOUR ROLE. ANY UNAUTHORISED DISCLOSURE MAY RESULT IN CRIMINAL AND/OR DISCIPLINARY PROCEEDINGS.



Number	Date From	Date To	Location	Neighbourhood	Crime Type	Offence Text
CR50002/11/2	16/10/2011 05:30:18	16/10/2011 05:52:18	WAFOU 15 PRINCE OF WALES ROAD NORWICH NORFOLK NR1 1BD (NEIGHBOURHOOD: D: F31 NORWICH EAST)	F31 Norwich East	092/50: Possession Of A Controlled Drug - Class A Cocaine	[Information from STORM] CAD Incident: NC- 16102011-139. Call type: SUS CIRCS/INSECURE PREM/VEH [PS07F] Officer In Case: MATTHEW HILLARY. Received on: 16 Oct 2011 05:54:14. Crime Banding: DRUGS OFFENCES  Male in venue has been disturbed in toilets using cocaine and has produced a wrap in his pocket which he states in interview is Cocaine.

## ISR Report

## NORFOLK CONSTABULARY

ISR Report:

NC-17102011-28 (\*CLOSED Incident\*)

17/10/2011 03:21:14	ASB-N, NUISANCE	NC-17102011-28 / NC	999	NORF_SUFF
Priority:(3) B PRIORITY	NUISANCE	F3	Officer Dealing:55	
Operator:381797	Dispatcher:382315	F31U (623433,308620)	Creator Wkstn:OCC17	

**Address Information**

WAFU NIGHTCLUB, WAFU

15 PRINCE OF WALES RD, , NORWICH, NR1 1BD

Proximity:

☒ Gazeteer  
Validation**Disposition Codes**

HOAX CALLS

MALE

**Complainant Information**

YMCA,46 ST. GILES ST NORWICH, NR2 1LP

WITNESS [?] Media Consent [?] Vun &amp;&amp; Upset

**Date / Time Information**

INITIAL INPUT	17/10/2011	03:21:14
HELD	17/10/2011	03:21:23
RECEIVED	17/10/2011	03:22:13
DISPATCHED	17/10/2011	03:24:05
AT SCENE	17/10/2011	03:25:24
CLEARED	17/10/2011	03:39:26
RESULTED	17/10/2011	10:27:33
DISPOSED	17/10/2011	10:27:36

**Qualifiers**

DISPOSAL QUALIFIERS	None
NORFOLK FACTORS	Not Applicable
THEME	PUBLIC SAFETY

**Unit Activity**

BM10	17/10/2011	03:24:05	55	1428	5 En Route to incident
	NEW YORK NEW YORK, NEW YORK NEW YORK, 20 PRINCE OF				
BN10	17/10/2011	03:25:08	3150		5 En Route to incident
	NEW YORK NEW YORK, NEW YORK NEW YORK, 20 PRINCE OF				
BM40	17/10/2011	03:25:13	1280		5 En Route to incident
	NEW YORK NEW YORK, NEW YORK NEW YORK, 20 PRINCE OF				
BM10	17/10/2011	03:25:24	55	1428	6 At Scene
	NEW YORK NEW YORK, NEW YORK NEW YORK, 20 PRINCE OF				
BM40	17/10/2011	03:27:31	1280		2 On Patrol
	RESOURCE HAS BEEN REMOVED NC-17102011-28				
BN10	17/10/2011	03:27:34	3150		2 On Patrol
	RESOURCE HAS BEEN REMOVED NC-17102011-28				
BN10	17/10/2011	03:27:43	3150		2 On Patrol
	RESOURCE HAS BEEN REMOVED NC-17102011-28				
BM40	17/10/2011	03:27:46	1280		2 On Patrol

	RESOURCE HAS BEEN REMOVED NC-17102011-28				
BM10	17/10/2011	03:32:21	55	1428	6 At Scene
	WAFOU, 15 PRINCE OF WALES RD, , NORWICH				
BM10	17/10/2011	03:39:26	55	1428	2 On Patrol

**ISR Relations**

AUDIT INDICATOR - SET      QUALITY ASSURANCE CHECK COMPLETED

**ISR Comments**

OBJECT(S) VIEWED	17/10/2011	03:21:27	OCC17	381797
DOOR STAFF HAVE BEEN LOCKED OUT - PEOPLE IN THE BAR KICKING OFF WITH BAR STAFF	17/10/2011	03:22:11	OCC17	381797
OBJECT(S) VIEWED	17/10/2011	03:22:15	OCC17	381797
Transfer To .8 PAT 3/4 From Terminal OCC17 Control	17/10/2011	03:22:22	OCC17	381797
=	17/10/2011	03:22:26	OCC17	381797
Transfer Accepted At Terminal OCC12 For Control	17/10/2011	03:22:40	OCC12	382315
OBJECT(S) VIEWED	17/10/2011	03:22:47	OCC12	382315
Transfer To .8 PAT 3/4 From Terminal OCC17 Control	17/10/2011	03:22:49	OCC17	381797
=	17/10/2011	03:22:59	OCC17	381797
DOOR STAFF HAVE GAINED ENTRY AND ARE SORTING IT OUT - STILL ASKING FOR POLICE TO ATTEND	17/10/2011	03:23:36	OCC17	381797
CALLER HAS CLEARED - ARGUING IN BACKGROUND	17/10/2011	03:24:05	OCC17	381797
BM10 (AU08FGP) DIRECTED TO [REDACTED]	17/10/2011	03:24:05	OCC12	382315
BM10 MOBILISED BY DRAG/DROP	17/10/2011	03:24:05	OCC12	382315
=	17/10/2011	03:24:06	OCC17	381797
=	17/10/2011	03:24:10	OCC17	381797
NO DETAILS ABLE TO BE TAKEN	17/10/2011	03:24:18	OCC17	381797
QUESTION SET HAS BEEN EXITED BEFORE COMPLETION	17/10/2011	03:24:31	OCC17	381797
BM10- ATTENDING SINGLE CREWED	17/10/2011	03:24:45	OCC12	382315
BN10 (AU10GYN) DIRECTED TO [REDACTED]	17/10/2011	03:25:08	OCC12	382315
BN10 MOBILISED BY DRAG/DROP	17/10/2011	03:25:08	OCC12	382315
BM40 (AO57GBF) DIRECTED TO [REDACTED]	17/10/2011	03:25:13	OCC12	382315
BM40 MOBILISED BY DRAG/DROP	17/10/2011	03:25:13	OCC12	382315
Transfer Accepted At Terminal OCC10 For Control	17/10/2011	03:25:37	OCC10	380306
OBJECT(S) VIEWED	17/10/2011	03:25:38	OCC10	380306
BM10 - DOOR STAFF HAVE NO KNOWLEDGE OF THIS CALL	17/10/2011	03:26:44	OCC10	380306
BM10 STAND UNITS DOWN	17/10/2011	03:27:26	OCC10	380306
BM40 2 On Patrol	17/10/2011	03:27:31	OCC12	382315
THIS IS A HOAX CALL	17/10/2011	03:27:31	OCC10	380306
BN10 2 On Patrol	17/10/2011	03:27:34	OCC12	382315
NOTHING GO ON HERE	17/10/2011	03:27:36	OCC10	380306
BN10 2 On Patrol	17/10/2011	03:27:44	OCC10	380306
BM40 2 On Patrol	17/10/2011	03:27:46	OCC10	380306
=	17/10/2011	03:30:07	OCC10	380306
OCC10 RECALLING INFT	17/10/2011	03:30:13	OCC10	380306
STATES HE SAID OPPOSITE NEW YORK NEW YORK	17/10/2011	03:30:31	OCC10	380306
AT WAFOOS	17/10/2011	03:30:37	OCC10	380306
INFT SAW 2X FEMALES CRYING	17/10/2011	03:30:51	OCC10	380306
THEN SAW A MALE KICKING THE DOOR AT THIS LOCATION	17/10/2011	03:31:31	OCC10	380306
INFT DID NOT GET TOO CLOSE - BUT THOUGHT POLICE SHOULD ATTEND AS DEFINATELY SOMETHING OCCURRING	17/10/2011	03:31:58	OCC10	380306

=	17/10/2011	03:32:00	OCC10	380306
OBJECT(S) VIEWED	17/10/2011	03:32:18	OCC10	380306
OBJECT(S) VIEWED	17/10/2011	03:32:21	OCC10	380306
Risk assessment questions activated	17/10/2011	03:32:49	OCC10	380306
Diversity/hate crime impact factors involved?	17/10/2011	03:32:51	OCC10	380306
0	17/10/2011	03:32:51	OCC10	380306
Frequency of occurrence?	17/10/2011	03:32:53	OCC10	380306
0	17/10/2011	03:32:53	OCC10	380306
Do you know the offender?	17/10/2011	03:32:56	OCC10	380306
0	17/10/2011	03:32:56	OCC10	380306
Who does inf feel this is targeted at?	17/10/2011	03:32:59	OCC10	380306
1	17/10/2011	03:32:59	OCC10	380306
Has informant advised any other agencies of incident/s?	17/10/2011	03:33:02	OCC10	380306
1	17/10/2011	03:33:02	OCC10	380306
How distressed is caller?	17/10/2011	03:33:04	OCC10	380306
0	17/10/2011	03:33:04	OCC10	380306
Final score and risk assessment result:	17/10/2011	03:33:05	OCC10	380306
HAVE YOU COMPLETED THE QUESTION SET? ANSWERING YES WILL EXIT	17/10/2011	03:33:10	OCC10	380306
YES	17/10/2011	03:33:10	OCC10	380306
Previous Calls Viewed 15 PRINCE OF WALES RD [REDACTED]	17/10/2011	03:33:42	OCC12	382315
Previous Calls Viewed 15 PRINCE OF WALES RD [REDACTED]	17/10/2011	03:34:38	OCC12	382315
BM10 AT WAFIOUS - ALL QUIET HERE	17/10/2011	03:35:56	OCC10	380306
BM10 RINGING INFT DIRECT	17/10/2011	03:36:02	OCC10	380306
BM10 ALL QUIET HERE	17/10/2011	03:39:37	OCC10	380306
RESUMING	17/10/2011	03:40:16	OCC10	380306
BM10 STILL BELIEVES POSSIBLE HOAX	17/10/2011	03:40:31	OCC10	380306
Call Resulted (DEFAULT) Disposition code: PS37, , , , GEN02	17/10/2011	03:44:28	OCC10	380306
Transfer To ASB DISP From Terminal OCC10 Forced Control	17/10/2011	03:44:36	OCC10	380306
Transfer Accepted At Terminal ASB Forced Control	17/10/2011	03:44:36	OCC10	380306
Previous Calls Viewed 15 PRINCE OF WALES RD [REDACTED]	17/10/2011	09:13:52	OCC33	228494
Previous Calls Viewed 15 PRINCE OF WALES RD [REDACTED]	17/10/2011	10:24:20	OCC33	228494
---	17/10/2011	10:25:37	OCC33	228494
ASB REVIEWER	17/10/2011	10:25:45	OCC33	228494
CLOSING AS HOAX CALL	17/10/2011	10:25:54	OCC33	228494
[REDACTED]	17/10/2011	10:26:20	OCC33	228494
SEE IR IN ADD TEXT	17/10/2011	10:26:25	OCC33	228494
TRANSFER REPLACES EXISTING TRANSFER	17/10/2011	10:27:36	OCC33	228494
Disposition code: 'PS37','GEN02'	17/10/2011	10:27:36	OCC33	228494
Arrests Cautions Persons	17/10/2011	10:27:36	OCC33	228494
Handling Officer 55	17/10/2011	10:27:36	OCC33	228494
Qualifiers, None	17/10/2011	10:27:36	OCC33	228494
Norfolk Qualifiers, Not Applicable	17/10/2011	10:27:36	OCC33	228494
NC-17102011-28 HAS BEEN DISPOSED	17/10/2011	10:27:36	OCC33	228494
QUALITY ASSURANCE CHECK COMPLETED BY OPERATOR 380313	17/10/2011	14:33:07	OCC_AUDIT3	380313
QA CB INAP TAG ADDED:	20/10/2011	11:20:18	WEBNET	381069
<b>ISR Additional Comments</b>				

EISEC INFORMATION - [REDACTED]	17/10/2011	10:26:29	OCC33	228494
[REDACTED]	17/10/2011	10:26:29	OCC33	228494
SEMIMINOR, SEMIMAJOR: 396M, 685M	17/10/2011	10:26:29	OCC33	228494
ANGLE: 60.00DEG	17/10/2011	10:26:29	OCC33	228494
COORDINATE SYSTEM: OSGB36	17/10/2011	10:26:29	OCC33	228494
CONFIDENCE: 80%	17/10/2011	10:26:29	OCC33	228494
PICO CELL ANTENNA ADDRESS: ALTITUDE, DIRECTION, SPEED: M, DEG, M/S	17/10/2011	10:26:29	OCC33	228494
[REDACTED]	17/10/2011	10:26:29	OCC33	228494
STATUS: MOBILE DATA AVAILABLE	17/10/2011	10:26:29	OCC33	228494
OPERATOR: BT	17/10/2011	10:26:29	OCC33	228494
WXYZ DATA: 9134	17/10/2011	10:26:29	OCC33	228494
[REDACTED]	17/10/2011	10:27:27	OCC33	228494
[REDACTED]	17/10/2011	10:27:27	OCC33	228494
[REDACTED]	17/10/2011	10:27:27	OCC33	228494

DISCLOSURE, COPYING OR DISTRIBUTION OF THE INFORMATION CONTAINED HEREIN MUST BE FOR AN OFFICIAL  
POLICING PURPOSE AND IN ACCORDANCE WITH YOUR ROLE. ANY UNAUTHORISED DISCLOSURE  
MAY RESULT IN CRIMINAL AND/OR DISCIPLINARY PROCEEDINGS.

## ISR Report

## NORFOLK CONSTABULARY

ISR Report:

NC-29102011-139 (\*CLOSED Incident\*)

29/10/2011 04:56:15	CR01, VIOLENCE AGAINST PERSON	NC-29102011-139 / NC	999	NORF_SUFF
Priority:(1) A(U) EMERGENCY	VIOLENCE AGAINST PERSON	F3	Officer Dealing:1391	
Operator:307429	Dispatcher:382610	F31U (623546,308568)	Creator Wkstn:OCC8	

**Address Information**

TRAVELODGE, TRAVELODGE  
8 ST. VEDAST ST, , NORWICH, NR1 1BT

Proximity:

[X] Gazeteer  
Validation

**Disposition Codes**

CRIME OTHER

**Complainant Information**

TRAVELODGE,8 ST. VEDAST ST NORWICH, NR1 1BT  
THIRD PARTY [?] Media Consent [?] Vun && Upset

MALE

**Date / Time Information**

INITIAL INPUT	29/10/2011	04:56:15
HELD	29/10/2011	04:56:21
RECEIVED	29/10/2011	04:56:32
DISPATCHED	29/10/2011	04:58:34
AT SCENE	29/10/2011	05:05:32
CLEARED	29/10/2011	05:43:04
DISPOSED	29/10/2011	06:35:09

**Qualifiers**

DISPOSAL QUALIFIERS	Alcohol
NORFOLK FACTORS	Not Applicable
THEME	CRIME

**Unit Activity**

BM20	29/10/2011	04:58:34	1391	1576	5 En Route to incident
	TRAVELODGE, TRAVELODGE, 8 ST. VEDAST ST, , NORWIC				
BV21	29/10/2011	05:02:22	1647	1506	5 En Route to incident
	TRAVELODGE, TRAVELODGE, 8 ST. VEDAST ST, , NORWIC				
BM10	29/10/2011	05:03:12	1288	1675	5 En Route to incident
	TRAVELODGE, TRAVELODGE, 8 ST. VEDAST ST, , NORWIC				
BM20	29/10/2011	05:04:38	1391	1576	5 En Route to incident
	5251391 URGENT CALLBACK				
BM30	29/10/2011	05:05:01	1023	515	5 En Route to incident
	TRAVELODGE, TRAVELODGE, 8 ST. VEDAST ST, , NORWIC				
BM20	29/10/2011	05:05:32	1391	1576	6 At Scene
	TRAVELODGE, TRAVELODGE, 8 ST. VEDAST ST, , NORWIC				
BM10	29/10/2011	05:07:37	1288	1675	6 At Scene
	5251675				
BV21	29/10/2011	05:09:38	1647	1506	6 At Scene
	5251506				

BM10	29/10/2011	05:09:39	1288	1675	6 At Scene
	5251675 TIMER SET TO :				
BM30	29/10/2011	05:15:52	1023	515	6 At Scene
	TRAVELODGE, TRAVELODGE, 8 ST. VEDAST ST, , NORWIC				
BN11	29/10/2011	05:22:48	3145		5 En Route to incident
	TRAVELODGE, TRAVELODGE, 8 ST. VEDAST ST, , NORWIC				
BN11	29/10/2011	05:27:46	3145		6 At Scene
	TRAVELODGE, TRAVELODGE, 8 ST. VEDAST ST, , NORWIC				
BM30	29/10/2011	05:29:39	1023	515	2 On Patrol
BV21	29/10/2011	05:32:33	1647	1506	6 At Scene
	>> WYM PIC				
BM10	29/10/2011	05:42:39	1288	1675	2 On Patrol
BM20	29/10/2011	05:42:41	1391	1576	2 On Patrol
BV21	29/10/2011	05:42:46	1647	1506	2 On Patrol
BN11	29/10/2011	05:43:04	3145		2 On Patrol

**ISR Relations**

CALL CARD - RELATED CALL CARD	NC-29102011-141 (N51U) ASSOCIATED BY OPERATOR 382610
CALL CARD - RELATED CALL CARD	NC-29102011-143 (N51U) ASSOCIATED BY OPERATOR 382227
CALL CARD - RELATED CALL CARD	NC-29102011-140 (N51U) ASSOCIATED BY OPERATOR 382610
AUTOMATED CIS REF - ISR RELATION	CR52162/11/2

**ISR Comments**

OBJECT(S) VIEWED	29/10/2011	04:56:21	OCC8	307429
OBJECT(S) VIEWED	29/10/2011	04:56:34	OCC8	307429
Transfer To .8 PAT 3/4 From Terminal OCC8 Control	29/10/2011	04:56:41	OCC8	307429
LARGE FIGHT	29/10/2011	04:56:45	OCC8	307429
ALLEY AT SIDE OF HOTEL	29/10/2011	04:56:51	OCC8	307429
BY PIZZA SHOP	29/10/2011	04:56:55	OCC8	307429
3RD PARTY REPORT TO INFT	29/10/2011	04:57:07	OCC8	307429
Transfer Accepted At Terminal OCC12 For Control	29/10/2011	04:57:21	OCC12	382610
OBJECT(S) VIEWED	29/10/2011	04:57:24	OCC12	382610
Emergency - Risk of Injury or Death	29/10/2011	04:57:45	OCC8	307429
BM20 (5251391) DIRECTED TO [REDACTED]	29/10/2011	04:58:34	OCC12	382610
BM20 MOBILISED BY DRAG/DROP	29/10/2011	04:58:35	OCC12	382610
Cross Referenced With Incident NC-29102011-141 03 - PREVIOUS INCIDENT REFS	29/10/2011	05:01:12	OCC12	382610
BV21 (5251647) DIRECTED TO 623546,308568	29/10/2011	05:02:22	OCC12	382610
BV21 MOBILISED BY DRAG/DROP	29/10/2011	05:02:22	OCC12	382610
BM10 (A057GXA) DIRECTED TO 623546,308568	29/10/2011	05:03:12	OCC11	382436
BM10 MOBILISED BY DRAG/DROP	29/10/2011	05:03:12	OCC11	382436
FURTHER CALL	29/10/2011	05:04:26	OCC8	307429
THEY GONE FROM ALLEY WAY	29/10/2011	05:04:41	OCC8	307429
BM20 - URGENT CALL	29/10/2011	05:04:46	OCC12	382610

ONTO POW RD STILL FIGHTING	29/10/2011	05:04:47	OCC8	307429
==	29/10/2011	05:04:48	OCC8	307429
BM30 (AO57GBF) DIRECTED TO [REDACTED]	29/10/2011	05:05:01	OCC12	382610
BM30 MOBILISED BY DRAG/DROP	29/10/2011	05:05:01	OCC12	382610
BM20 - NO REPLY TO URGENT CALL	29/10/2011	05:05:15	OCC12	382610
BM20 - NEED AMB	29/10/2011	05:05:20	OCC12	382610
AMB REF: 207	29/10/2011	05:07:14	OCC12	382610
==	29/10/2011	05:11:30	OCC12	382610
BM10 - GOT A POSSIBLE IP AT THE SERVICE ENTRANCE TO WAFU	29/10/2011	05:11:42	OCC12	382610
EASTERN EUROPEAN MALE	29/10/2011	05:11:48	OCC12	382610
Cross Referenced With Incident NC-29102011-143 04 - OTHER	29/10/2011	05:12:23	OCC18	382227
BN11 (AU60CFP) DIRECTED TO [REDACTED]	29/10/2011	05:22:48	OCC12	382610
BN11 MOBILISED BY DRAG/DROP	29/10/2011	05:22:48	OCC12	382610
BN11 - MAKING WITH VAN	29/10/2011	05:22:54	OCC12	382610
GRADE B- OUTSIDE BAR X.	29/10/2011	05:22:59	OCC12	382610
BI01 - HAVE DEALT WITH THE GENERAL MELEE IN THE AREA, NOTHING SPECIALLY GOING ON OUTSIDE THE TRAVELODGE	29/10/2011	05:38:52	OCC12	382610
BUT LOTS OF DISORDER ON POW RD, WHICH IS LIABLE TO BE LINKED	29/10/2011	05:39:04	OCC12	382610
Cross Referenced With Incident NC-29102011-140 03 - PREVIOUS INCIDENT REFS	29/10/2011	05:43:37	OCC12	382610
THIS AND LINKED CAD RELATE TO GENERAL DISORDER ON POW RD	29/10/2011	05:44:05	OCC12	382610
INCIDENT PRINTED IN WEBSTORM:	29/10/2011	05:48:54	WEBNET	316048
INCIDENT PRINTED IN WEBSTORM:	29/10/2011	06:04:58	WEBNET	382012
1 CRIME REFERENCES REQUESTED BY 5352 (OIC 1576 MATTHEW TAYLOR )	29/10/2011	06:33:52	OCC11	382436
CRIME REFNO ADDED:CR52162/11/2 BY THE STORM > CIS INTERFACE	29/10/2011	06:33:58	CADSERV	CRIM1
BM20 - CRIME NUMBER FOR AFFRAY	29/10/2011	06:34:10	OCC11	382436
[REDACTED]	29/10/2011	06:34:16	OCC11	382436
( MALE HAS NOT DISCLOSED ANY ASSAULT AS HE WAS TOO BUSY HEADBUTTING THE CUSTODY DESK TO ANSWER ANY QUESTIONS	29/10/2011	06:34:51	OCC11	382436
Disposition code: 'CR13','GEN02'	29/10/2011	06:35:09	OCC11	382436
Arrests Cautions Persons	29/10/2011	06:35:09	OCC11	382436
Handling Officer 1391	29/10/2011	06:35:09	OCC11	382436
Qualifiers,Alcohol	29/10/2011	06:35:09	OCC11	382436
Norfolk Qualifiers,Not Applicable	29/10/2011	06:35:09	OCC11	382436
NC-29102011-139 HAS BEEN DISPOSED	29/10/2011	06:35:09	OCC11	382436
INCIDENT PRINTED IN WEBSTORM:	08/12/2011	12:01:16	WEBNET	320020
<b>ISR Additional Comments</b>				
EISEC INFORMATION - [REDACTED]	29/10/2011	04:58:31	OCC8	307429
SUBSCRIBER NAME: TRAVELODGE	29/10/2011	04:58:31	OCC8	307429
[REDACTED]	29/10/2011	04:58:31	OCC8	307429
8-12 ST. VEDAST ST	29/10/2011	04:58:31	OCC8	307429
NORWICH	29/10/2011	04:58:31	OCC8	307429
NR1 1BT	29/10/2011	04:58:31	OCC8	307429
OPERATOR: UNKNOWN	29/10/2011	04:58:31	OCC8	307429

DISCLOSURE, COPYING OR DISTRIBUTION OF THE INFORMATION CONTAINED HEREIN MUST BE FOR AN OFFICIAL POLICING PURPOSE AND IN ACCORDANCE WITH YOUR ROLE. ANY UNAUTHORISED DISCLOSURE MAY RESULT IN CRIMINAL AND/OR DISCIPLINARY PROCEEDINGS.





## ISR Report

## NORFOLK CONSTABULARY

ISR Report:

NC-29102011-140 (\*CLOSED Incident\*)

29/10/2011 04:58:14	PS07F, SUS CIRCS/INSECURE PREM/VEH	NC-29102011-140 / NC	AMB	NORF_SUFF
Priority:(1) A(U) EMERGENCY	SUS CIRCS/INSECURE PREM/VEH	F3	Officer Dealing:1744	
Operator:382227	Dispatcher:382610	F31U (623586,308620)	Creator Wkstn:OCC18	

**Address Information**

BEELINE TAXI, BEELINE TAXI

PRINCE OF WALES RD, , NORWICH, NR1 1LT

Proximity:

[X] Gazetteer Validation

**Disposition Codes**

DUPLICATE

**Complainant Information**

AMBULANCE STATION,HOSPITAL LANE,HELLESDON NORWICH, NR6 5NA

PARTNER AGENCY [?] Media Consent [?] Vun &amp;&amp; Upset

MALE

**Date / Time Information**

INITIAL INPUT	29/10/2011	04:58:14
HELD	29/10/2011	04:58:23
RECEIVED	29/10/2011	04:58:48
DISPATCHED	29/10/2011	05:02:03
AT SCENE	29/10/2011	05:06:16
CLEARED	29/10/2011	05:41:28
DISPOSED	29/10/2011	06:04:50

**Qualifiers**

DISPOSAL QUALIFIERS	Alcohol
NORFOLK FACTORS	Not Applicable
THEME	ADMIN

**Unit Activity**

BI01	29/10/2011	05:02:03	1744	1735	5 En Route to incident
	BEELINE TAXI, BEELINE TAXI, 70 PRINCE OF WALES RD,				
BI01	29/10/2011	05:06:16	1744	1735	6 At Scene
	5251744				
BI01	29/10/2011	05:41:28	1744	1735	2 On Patrol

**ISR Relations**

CALL CARD - RELATED CALL CARD	NC-29102011-139 (N51U) ASSOCIATED BY OPERATOR 382610
-------------------------------	--

**ISR Comments**

OBJECT(S) VIEWED	29/10/2011	04:58:25	OCC18	382227
26 YR OLD MALE BEEN ASSAULTED OUTSIDE TAXI OFFICE	29/10/2011	04:58:40	OCC18	382227
OBJECT(S) VIEWED	29/10/2011	04:58:51	OCC18	382227
AMB REF 202	29/10/2011	04:59:00	OCC18	382227
Transfer To .8 PAT 3/4 From Terminal OCC18 Control	29/10/2011	04:59:07	OCC18	382227

OFFENDER NO LONGER AT SCENE	29/10/2011	04:59:21	OCC18	382227
Transfer Accepted At Terminal OCC12 For Control	29/10/2011	04:59:29	OCC12	382610
OBJECT(S) VIEWED	29/10/2011	04:59:30	OCC12	382610
CALL FROM AMB CONTROL	29/10/2011	04:59:39	OCC18	382227
NO FURTHER DETAILS	29/10/2011	04:59:41	OCC18	382227
BI01 WILL DEAL WITH THIS ANMD TRAVELODGE	29/10/2011	05:00:27	OCC11	382436
BI01 (AU60BTZ) DIRECTED TO [REDACTED]	29/10/2011	05:02:03	OCC12	382610
BI01 MOBILISED BY DRAG/DROP	29/10/2011	05:02:03	OCC12	382610
BM20 - MALE HAS BEEN ARRESTED FOR D&*D AND TAKEN TO WYMONDHAM PIC	29/10/2011	05:42:34	OCC12	382610
Cross Referenced With Incident NC-29102011-139 03 - PREVIOUS INCIDENT REFS	29/10/2011	05:43:37	OCC12	382610
==	29/10/2011	06:03:36	OCC11	382436
MASTER CAD 139	29/10/2011	06:03:45	OCC11	382436
MALE HAS BEEN DETAINED D&D - THUS FAR HAVE NOT BEEN ABLE TO CONFIRM AN ASSAULT	29/10/2011	06:04:14	OCC11	382436
FROM LINKED 1 MALE DETAINED FOR AFFRAY	29/10/2011	06:04:30	OCC11	382436
CLOSING CAD AS DUPLICATE	29/10/2011	06:04:39	OCC11	382436
Disposition code: 'AD21','GEN02'	29/10/2011	06:04:49	OCC11	382436
Arrests Cautions Persons	29/10/2011	06:04:49	OCC11	382436
Handling Officer 1744	29/10/2011	06:04:49	OCC11	382436
Qualifiers,Alcohol	29/10/2011	06:04:49	OCC11	382436
Norfolk Qualifiers,Not Applicable	29/10/2011	06:04:49	OCC11	382436
NC-29102011-140 HAS BEEN DISPOSED	29/10/2011	06:04:49	OCC11	382436
INCIDENT PRINTED IN WEBSTORM:	08/12/2011	10:39:43	WEBNET	320020

DISCLOSURE, COPYING OR DISTRIBUTION OF THE INFORMATION CONTAINED HEREIN MUST BE FOR AN OFFICIAL POLICING PURPOSE AND IN ACCORDANCE WITH YOUR ROLE. ANY UNAUTHORISED DISCLOSURE MAY RESULT IN CRIMINAL AND/OR DISCIPLINARY PROCEEDINGS.

ISR Report

## NORFOLK CONSTABULARY

ISR Report:

NC-01112011-61 (\*CLOSED Incident\*)

01/11/2011 05:14:25	PS07F, SUS CIRCS/INSECURE PREM/VEH	NC-01112011-61 / NC	TEL/OTHER	NORF_SUFF
Priority:(3) B PRIORITY	SUS CIRCS/INSECURE PREM/VEH	E1	Officer Dealing:600	
Operator:	Dispatcher:031016	E13U (617338,314909)	Creator Wkstrn:OCC29	

## Address Information

[REDACTED]	
Proximity:	[X] Gazeteer Validation

## Disposition Codes

VIOLENCE AGAINST PERSON

## Complainant Information

[REDACTED]	
[REDACTED]	
VICTIM [?] Media Consent [?] Vun && Upset	

MALE

## Date / Time Information

INITIAL INPUT	01/11/2011	05:14:25
HELD	01/11/2011	05:14:40
RECEIVED	01/11/2011	05:20:38
DISPATCHED	01/11/2011	05:31:14
AT SCENE	01/11/2011	05:42:09
CLEARED	01/11/2011	07:03:13
DISPOSED	01/11/2011	07:05:26

## Qualifiers

DISPOSAL QUALIFIERS	None
NORFOLK FACTORS	Not Applicable
THEME	CRIME

## Unit Activity

BM30	01/11/2011	05:31:14	600	1675	5 En Route to incident
					WAFU NIGHTCLUB, WAFU, 15 PRINCE OF WALES RD, ,
BM30	01/11/2011	05:31:16	600	1675	5 En Route to incident
					MESSAGE SENT 1675 FARROW(#2630347) NC-01112011-61; B PRIORIT
BM30	01/11/2011	05:31:16	600	1675	5 En Route to incident
					MESSAGE SENT (#2630348) NC-01112011-61; B PRIORITY; SUS CIR
BM30	01/11/2011	05:31:16	600	1675	5 En Route to incident
					MESSAGE SENT 600 JOHNSON(#2630349) NC-01112011-61; B PRIORIT
BM30	01/11/2011	05:42:09	600	1675	6 At Scene
					5251675
BM30	01/11/2011	05:48:42	600	1675	6 At Scene
					WAFU NIGHTCLUB, WAFU, 15 PRINCE OF WALES RD, ,
BM30	01/11/2011	06:19:14	600	1675	6 At Scene
					[REDACTED]
BM30	01/11/2011	07:03:13	600	1675	2 On Patrol

ISR Relations					
AUTOMATED CIS REF - ISR RELATION		CR52754/11/6			
AUTOMATED CIS REF - ISR RELATION		CR52756/11/1			
ISR Comments					
OBJECT(S) VIEWED	01/11/2011	05:14:43	OCC29	800316	
OBJECT(S) VIEWED	01/11/2011	05:16:40	OCC29	800316	
FEMALE STATES THAT SHE REPORTED HER MOBTTEL BEING STOLEN APPROX 60 MINS AGO	01/11/2011	05:17:09	OCC29	800316	
INFT THINKS SHE CAN SEE THE MALE	01/11/2011	05:17:27	OCC29	800316	
MALE - IC3	01/11/2011	05:17:39	OCC29	800316	
F508	01/11/2011	05:18:13	OCC29	800316	
MEDIUM BUILD	01/11/2011	05:18:24	OCC29	800316	
SHORT 'AFRO' HAIR - BLACK	01/11/2011	05:18:42	OCC29	800316	
BLACK 'PUFFA JACKET'	01/11/2011	05:18:48	OCC29	800316	
CAMO TROUSERS - GREEN/BLACK	01/11/2011	05:19:01	OCC29	800316	
MALE HAS WHITE GLASSES TOWARDS THE BACK OF HEAD	01/11/2011	05:20:36	OCC29	800316	
OBJECT(S) VIEWED	01/11/2011	05:20:40	OCC29	800316	
Transfer To .8 PAT 3/4 From Terminal OCC29 Control	01/11/2011	05:20:54	OCC29	800316	
--	01/11/2011	05:20:56	OCC29	800316	
INFT BELIEVES THE MALE IS THE PERSON WHO TOOK HER PHONE	01/11/2011	05:21:13	OCC29	800316	
CAD REF GIVEN	01/11/2011	05:21:52	OCC29	800316	
GRADE ADVISED	01/11/2011	05:21:57	OCC29	800316	
Transfer Accepted At Terminal OCC12 For Control	01/11/2011	05:28:40	OCC12	031016	
OBJECT(S) VIEWED	01/11/2011	05:28:41	OCC12	031016	
--	01/11/2011	05:31:12	OCC9	380690	
BM30 (AU608TX) DIRECTED TO [REDACTED]	01/11/2011	05:31:14	OCC12	031016	
BM30 MOBILISED BY DRAG/DROP	01/11/2011	05:31:14	OCC12	031016	
TREID TO CALL BACK INFT TO ESTABLISH WHERE MALE IS SO CCTV CAN MONITOR UNTIL OFFICERS ARRIVE	01/11/2011	05:31:30	OCC9	380690	
NO ANSWER	01/11/2011	05:31:35	OCC9	380690	
CCTV ARE AWARE **	01/11/2011	05:32:03	OCC31	800318	
BM30 - MALE ARRESTED FOR ASSAULTA DN POSSIBLE DECEPTION	01/11/2011	05:49:02	OCC12	031016	
THE FEMALE I/P IS TOO DRUNK TO MAKE A STATEMENT	01/11/2011	05:49:43	OCC12	031016	
E/T WILL HAVE TO TAKE THIS	01/11/2011	05:49:52	OCC12	031016	
BUT WE HAVE NOT SPOKEN TO THE COMPLAINANT ON THIS CAD	01/11/2011	05:51:03	OCC12	031016	
--	01/11/2011	05:51:34	OCC9	380690	
TRYING TO CALL INFT AGAIN ON NUMBER GIVEN	01/11/2011	05:52:51	OCC9	380690	
( DO NOT BELIEVE NUMBER USED TO BE HERS AS SHE HAS REPORTED HER PHONE STOLEN )	01/11/2011	05:53:29	OCC9	380690	
RINGS THEN GOES TO VODAFONE ANSWER PHONE	01/11/2011	05:53:38	OCC9	380690	
MESSAGE LEFT ASKING HER TO CALL IN ASAP OR MEET OFFICERS AT WAFU	01/11/2011	05:53:51	OCC9	380690	
--	01/11/2011	05:53:52	OCC9	380690	
BM30 - ONE DETAINED	01/11/2011	05:56:00	OCC12	031016	
WYMONDHAM PIC AWARE - WILL TAKE	01/11/2011	05:56:44	OCC9	380690	
THIS MALE IS THE OFFENDER FOR THE THEFT OF THE MOBILE	01/11/2011	06:14:47	OCC12	031016	
BM40 - THE MOBILE IS A WHITE HTC MAGIC	01/11/2011	06:15:36	OCC12	031016	
[REDACTED]	01/11/2011	06:16:05	OCC12	031016	
1 CRIME REFERENCES REQUESTED BY 5388 (OIC 600 MICHAEL JOHNSON )	01/11/2011	06:16:49	OCC12	031016	

CRIME REFNO ADDED:CR52754/11/6 BY THE STORM > CIS INTERFACE	01/11/2011	06:16:55	CADSERV	CRIM1
CRIMED AS THEFT OF MOBILE	01/11/2011	06:17:27	OCC12	031016
CALLED - GOES STRAIGHT TO ANSWER PHONE	01/11/2011	06:17:41	OCC9	380690
[REDACTED]	01/11/2011	06:18:14	OCC12	031016
E/T WILL HAVE TO CALL AT HER HOME ADDRESS	01/11/2011	06:18:52	OCC12	031016
OBJECT(S) VIEWED	01/11/2011	06:19:06	OCC12	031016
OBJECT(S) VIEWED	01/11/2011	06:19:13	OCC12	031016
--	01/11/2011	06:23:17	OCC9	380690
BM30 - FURTHER CRIME NUMBER FOR COMMON ASSAULT	01/11/2011	06:23:33	OCC9	380690
[REDACTED]	01/11/2011	06:23:58	OCC9	380690
1 CRIME REFERENCES REQUESTED BY 5263 (OIC 600 MICHAEL JOHNSON )	01/11/2011	06:24:10	OCC9	380690
CRIME REFNO ADDED:CR52756/11/1 BY THE STORM > CIS INTERFACE	01/11/2011	06:24:20	CADSERV	CRIM1
INCIDENT PRINTED IN WEBSTORM:	01/11/2011	06:41:33	WEBNET	382362
Disposition code: 'CR01','GEN02'	01/11/2011	07:05:26	OCC10	380306
Arrests 1 Cautions Persons	01/11/2011	07:05:26	OCC10	380306
Handling Officer 600	01/11/2011	07:05:26	OCC10	380306
Qualifiers, None	01/11/2011	07:05:26	OCC10	380306
Norfolk Qualifiers, Not Applicable	01/11/2011	07:05:26	OCC10	380306
NC-01112011-61 HAS BEEN DISPOSED	01/11/2011	07:05:26	OCC10	380306
INCIDENT PRINTED IN WEBSTORM:	15/12/2011	09:36:46	WEBNET	320020
<b>ISR Additional Comments</b>				
MOBILISATION MESSAGE SENT TO BM30(1675 FARROW #2630347), BM30( #2630348), BM30(600 JOHNSON #2630349): NC-01112011-61; B PRIORITY; SUS CIRCS/INSECURE PREM/VEH; WAFU; 15 PRINCE OF WALES RD, NORWICH; NR1 1BD; MAKICA; YALLOP; 07810568085; ?	01/11/2011	05:31:16	AIRWAVE	AIRWAVE

DISCLOSURE, COPYING OR DISTRIBUTION OF THE INFORMATION CONTAINED HEREIN MUST BE FOR AN OFFICIAL POLICING PURPOSE AND IN ACCORDANCE WITH YOUR ROLE. ANY UNAUTHORISED DISCLOSURE MAY RESULT IN CRIMINAL AND/OR DISCIPLINARY PROCEEDINGS.

Number	Date From	Date To	Location	Neighbourhood	Crime Type	Offence Text
CR52754/11/6	01/11/2011 05:00:26	01/11/2011 05:15:26	WAFUJ 15 PRINCE OF WALES ROAD NORWICH NORFOLK NR1 1BD (NEIGHBOURHOOD: D: F31 NORWICH EAST)	F31 Norwich East	049/10: Theft If Not Classified Elsewhere	[Information from STORM] CAD Incident: NC- 01112011-61. Call type: SUS CIRCS/INSECURE PREM/VEH [PS07F] Officer In Case: MICHAEL JOHNSON. Received on: 01 Nov 2011 05:20:38. Crime Banding: THEFT OTHER.
						On Tuesday 1st November 2011 at 05.15hrs, PC 600 JOHNSON and PC 1675 FARROW were called Grade A response to a fight outside WAFUJ NIGHTCLUB, PRINCE OF WALES ROAD, NORWICH.A male [REDACTED] [REDACTED] was arrested for theft of a mobile phone. The victim [REDACTED] [REDACTED] stated she was denied entry to the

CR52754/11/6

01/11/2011 05:00:26 01/11/2011 05:15:26

WAFU 15 PRINCE F31 Norwich East  
OF WALES ROAD  
NORWICH  
NORFOLK NR1  
1BD  
(NEIGHBOURHOOD:  
D: F31 NORWICH  
EAST)

049/10: Theft If Not  
Classified Elsewhere

night-club and being  
angry she threw her  
white mobile on the  
ground causing it to  
crack and break into  
pieces. The suspect  
picked the mobile up  
and stated he could  
fix it.

The mobile  
disappeared from  
sight and a fight  
broke out involving  
the suspect and  
victim's [REDACTED]

[REDACTED]  
where she was  
assaulted, hence  
police being called.

[REDACTED]  
was arrested for  
common assault &  
theft by PC 1675  
FARROW and taken  
to Wymondham  
Custody.

[REDACTED] On  
search in custody,  
the victim's mobile  
was located in  
[REDACTED] pocket.  
This was seized by  
1675.

[REDACTED] also in  
possession of FOUR



CR52754/11/6	01/11/2011 05:00:26	01/11/2011 05:15:26	WAFOU 15 PRINCE OF WALES ROAD NORWICH NORFOLK NR1 1BD (NEIGHBOURHOOD: D: F31 NORWICH EAST)	F31 Norwich East	049/10: Theft If Not Classified Elsewhere	other mobile phones.
--------------	---------------------	---------------------	---	------------------	--	-------------------------

---

Number	Date From	Date To	Location	Neighbourhood	Crime Type	Offence Text
CR52756/11/1	01/11/2011 05:00:37	01/11/2011 05:15:37	WAFU 15 PRINCE OF WALES ROAD NORWICH NORFOLK NR1 1BD (NEIGHBOURHOOD: D: F31 NORWICH EAST)	F31 Norwich East	105/01: Common Assault & Battery	[Information from STORM] CAD Incident: NC- 01112011-61. Call type: SUS CIRCS/INSECURE PREM/VEH [PS07F] Officer In Case: MICHAEL JOHNSON. Received on: 01 Nov 2011 05:20:38. Crime Banding: VIOLENCE AGAINST PERSON.
						On Tuesday 1st November 2011 at 05.15 hrs PC 600 JOHNSON & PC 1675 FARROW were called to Grade A fight outside WAFU NIGHT CLUB, PRINCE OF WALES ROAD, NORWICH. Suspect: [REDACTED] [REDACTED] was seen to throw the victim: [REDACTED] on to the floor outside the night-club. This was seen on NCC CCTV

CR52756/11/1	01/11/2011 05:00:37	01/11/2011 05:15:37	WAFU 15 PRINCE OF WALES ROAD NORWICH NORFOLK NR1 1BD (NEIGHBOURHOOD: D: F31 NORWICH EAST)	F31 Norwich East	105/01: Common Assault & Battery	by police and CCTV controller. [REDACTED] was arrested at scene for common assault by PC 1675 FARROW and taken to Wymondham Custody: 36/WII/4797/11	(The suspect was also arrested at the same time for theft of a mobile phone CR:52754/11/6 - linked to [REDACTED] who was out with [REDACTED] at the time. The theft is related to the assault )
--------------	---------------------	---------------------	--	------------------	-------------------------------------	---	--

ISR Report

## NORFOLK CONSTABULARY

ISR Report:

NC-16112011-29 (\*CLOSED Incident\*)

16/11/2011 05:04:02	ASB-N, NUISANCE	NC-16112011-29 / NC	CCTV	NORF_SUFF
Priority:(1) A(U) EMERGENCY	NUISANCE	F3	Officer Dealing:1288	
Operator:307429	Dispatcher:307429	F31U (623433,308620)	Creator Wkstn:OCC11	

**Address Information**

WAFU NIGHTCLUB, WAFU

15 PRINCE OF WALES RD, , NORWICH, NR1 1BD

Proximity:

☒ Gazeteer  
Validation**Disposition Codes**

NUISANCE

DRUNKEN BEHAVIOUR

**Complainant Information**

CCTV

CCTV NORWICH

PARTNER AGENCY ☐ Media Consent ☐ Vun && Upset

MALE ADULT GROUP

**Date / Time Information**

INITIAL INPUT	16/11/2011	05:04:02
HELD	16/11/2011	05:04:25
RECEIVED	16/11/2011	05:05:41
DISPATCHED	16/11/2011	05:05:58
AT SCENE	16/11/2011	05:07:35
CLEARED	16/11/2011	05:26:05
DISPOSED	16/11/2011	05:27:25

**Qualifiers**

DISPOSAL QUALIFIERS

Alcohol

NORFOLK FACTORS

Not Applicable

THEME

ANTI SOCIAL BEHAVIOUR

**Unit Activity**

BM10	16/11/2011	05:05:57	1288	1619	5 En Route to incident
	MESSAGE SENT 1619 WELLER(#2659442) NC-16112011-29; A(U) EMER				
BM10	16/11/2011	05:05:57	1288	1619	5 En Route to incident
	MESSAGE SENT 1288 COLE(#2659443) NC-16112011-29; A(U) EMERGE				
BM10	16/11/2011	05:05:57	1288	1619	5 En Route to incident
	MESSAGE SENT (#2659444) NC-16112011-29; A(U) EMERGENCY; NUI				
BM10	16/11/2011	05:05:58	1288	1619	5 En Route to incident
	WAFU NIGHTCLUB, WAFU, 15 PRINCE OF WALES RD, ,				
BM50	16/11/2011	05:06:01	1530	1637	5 En Route to incident
	MESSAGE SENT (#2659446) NC-16112011-29; A(U) EMERGENCY; NUI				
BM50	16/11/2011	05:06:01	1530	1637	5 En Route to incident
	MESSAGE SENT 1637 BENSON(#2659447) NC-16112011-29; A(U) EMER				
BM50	16/11/2011	05:06:01	1530	1637	5 En Route to incident
	MESSAGE SENT 1530 MARRINER(#2659448) NC-16112011-29; A(U) EM				
BM50	16/11/2011	05:06:02	1530	1637	5 En Route to incident
	WAFU NIGHTCLUB, WAFU, 15 PRINCE OF WALES RD, ,				

BM30	16/11/2011	05:06:08	600	1391	5 En Route to incident
	WAFOU NIGHTCLUB, WAFOU, 15 PRINCE OF WALES RD, ,				
BM30	16/11/2011	05:06:08	600	1391	5 En Route to incident
	MESSAGE SENT (#2659450) NC-16112011-29; A(U) EMERGENCY; NUI				
BM30	16/11/2011	05:06:08	600	1391	5 En Route to incident
	MESSAGE SENT 1391 NAJJAR(#2659451) NC-16112011-29; A(U) EMER				
BM30	16/11/2011	05:06:08	600	1391	5 En Route to incident
	MESSAGE SENT 600 JOHNSON(#2659452) NC-16112011-29; A(U) EMER				
NJ51	16/11/2011	05:07:22	7342	7150	5 En Route to incident
	MESSAGE SENT 7342 FREEMAN(#2659454,2659455) NC-16112011-29;				
NJ51	16/11/2011	05:07:22	7342	7150	5 En Route to incident
	MESSAGE SENT (#2659456) NC-16112011-29; A(U) EMERGENCY; NUI				
NJ51	16/11/2011	05:07:22	7342	7150	5 En Route to incident
	MESSAGE SENT 7150 JAMESON(#2659457) NC-16112011-29; A(U) EME				
NJ51	16/11/2011	05:07:23	7342	7150	5 En Route to incident
	WAFOU NIGHTCLUB, WAFOU, 15 PRINCE OF WALES RD, ,				
NJ51	16/11/2011	05:07:34	7342	7150	6 At Scene
	WAFOU NIGHTCLUB, WAFOU, 15 PRINCE OF WALES RD, ,				
BM50	16/11/2011	05:11:55	1530	1637	2 On Patrol
	RESOURCE HAS BEEN REMOVED NC-16112011-29				
BM30	16/11/2011	05:12:06	600	1391	2 On Patrol
	RESOURCE HAS BEEN REMOVED NC-16112011-29				
BM10	16/11/2011	05:16:20	1288	1619	6 At Scene
	WAFOU NIGHTCLUB, WAFOU, 15 PRINCE OF WALES RD, ,				
BM10	16/11/2011	05:19:09	1288	1619	2 On Patrol
NJ51	16/11/2011	05:26:05	7342	7150	2 On Patrol

**ISR Relations**

AUDIT INDICATOR - SET      QUALITY ASSURANCE CHECK COMPLETED

**ISR Comments**

OBJECT(S) VIEWED	16/11/2011	05:04:25	OCC11	307429
OBJECT(S) VIEWED	16/11/2011	05:04:38	OCC11	307429
DOOR MAN FIGHTING	16/11/2011	05:04:45	OCC11	307429
WITH A MALE	16/11/2011	05:04:54	OCC11	307429
IC3 MALE WHITE T SHIRT & WHITE JEANS ALSO FIGHTING WITH THE MALE	16/11/2011	05:05:08	OCC11	307429
OBJECT(S) VIEWED	16/11/2011	05:05:42	OCC11	307429
QUESTION SET HAS BEEN EXITED BEFORE COMPLETION	16/11/2011	05:05:53	OCC11	307429
BM10 (AU59EAC) DIRECTED TO [REDACTED]	16/11/2011	05:05:58	OCC11	307429
BM10 MOBILISED BY DRAG/DROP	16/11/2011	05:05:59	OCC11	307429
BM50 (AU60CFL) DIRECTED TO [REDACTED]	16/11/2011	05:06:02	OCC11	307429
BM50 MOBILISED BY DRAG/DROP	16/11/2011	05:06:02	OCC11	307429
[REDACTED]	16/11/2011	05:06:09	OCC11	307429
BM30 MOBILISED BY DRAG/DROP	16/11/2011	05:06:09	OCC11	307429
===	16/11/2011	05:06:42	OCC11	307429
NJ51 (AU59AMV) DIRECTED TO 623433,308620	16/11/2011	05:07:23	OCC11	307429
NJ51 MOBILISED BY DRAG/DROP	16/11/2011	05:07:23	OCC11	307429
===	16/11/2011	05:08:04	OCC11	307429
BN10 - IF NO COMPLIANTS FORTHCOMING	16/11/2011	05:11:25	OCC11	307429

DOORMANS DETAILS TO BE TAKEN	16/11/2011	05:11:34	OCC11	307429
FOR LICENCING FOLLOW UP	16/11/2011	05:11:43	OCC11	307429
BM50 2 On Patrol	16/11/2011	05:11:55	OCC11	307429
BM30 2 On Patrol	16/11/2011	05:12:07	OCC11	307429
NJ51 - NO COMPLIANTS FROM ANYONE	16/11/2011	05:26:24	OCC11	307429
INNWEB ENTRY WILL BE MADE	16/11/2011	05:26:35	OCC11	307429
Disposition code: , 'ASB-N', 'ASB11', 'GEN09'	16/11/2011	05:27:25	OCC11	307429
Arrests Cautions Persons	16/11/2011	05:27:25	OCC11	307429
Handling Officer 1288	16/11/2011	05:27:25	OCC11	307429
Qualifiers, Alcohol	16/11/2011	05:27:25	OCC11	307429
Norfolk Qualifiers, Not Applicable	16/11/2011	05:27:25	OCC11	307429
NC-16112011-29 HAS BEEN DISPOSED	16/11/2011	05:27:25	OCC11	307429
QUALITY ASSURANCE CHECK COMPLETED BY OPERATOR 090363	16/11/2011	07:16:21	OCC_AUDIT2	090363
REASON FOR PRINT: OPT	16/11/2011	08:29:41	WEBNET	325540
INCIDENT PRINTED IN WEBSTORM:	16/11/2011	08:29:41	WEBNET	325540
QA CB INAP TAG ADDED:	18/11/2011	09:52:01	WEBNET	382646

**ISR Additional Comments**

MOBILISATION MESSAGE SENT TO BM10(1619 WELLER #2659442), BM10(1288 COLE #2659443), BM10( #2659444): NC-16112011-29; A(U) EMERGENCY; NUISANCE; WAFU; 15 PRINCE OF WALES RD, NORWICH; NR1 1BD; CCTV; ?	16/11/2011	05:05:57	AIRWAVE	AIRWAVE
MOBILISATION MESSAGE SENT TO BM50( #2659446), BM50(1637 BENSON #2659447), BM50(1530 MARRINER #2659448): NC-16112011-29; A(U) EMERGENCY; NUISANCE; WAFU; 15 PRINCE OF WALES RD, NORWICH; NR1 1BD; CCTV; ?	16/11/2011	05:06:01	AIRWAVE	AIRWAVE
MOBILISATION MESSAGE SENT TO BM30( #2659450), BM30(1391 NAJJAR #2659451), BM30(600 JOHNSON #2659452): NC-16112011-29; A(U) EMERGENCY; NUISANCE; WAFU; 15 PRINCE OF WALES RD, NORWICH; NR1 1BD; CCTV; ?	16/11/2011	05:06:08	AIRWAVE	AIRWAVE
MOBILISATION MESSAGE SENT TO NJ51(7342 FREEMAN #2659454, 2659455), NJ51( #2659456), NJ51(7150 JAMESON #2659457): NC-16112011-29; A(U) EMERGENCY; NUISANCE; WAFU; 15 PRINCE OF WALES RD, NORWICH; NR1 1BD; CCTV; ?	16/11/2011	05:07:22	AIRWAVE	AIRWAVE

DISCLOSURE, COPYING OR DISTRIBUTION OF THE INFORMATION CONTAINED HEREIN MUST BE FOR AN OFFICIAL POLICING PURPOSE AND IN ACCORDANCE WITH YOUR ROLE. ANY UNAUTHORISED DISCLOSURE MAY RESULT IN CRIMINAL AND/OR DISCIPLINARY PROCEEDINGS.

Number	Date From	Date To	Location	Neighbourhood	Crime Type	Offence Text
CR56170/11/1	20/11/2011 02:00:00	20/11/2011 03:00:41	WAFUS PRINCE OF WALES ROAD NORWICH NORFOLK NR1 1LG (NEIGHBOURHOOD: D: F31 NORWICH EAST)	F31 Norwich East	049/10: Theft If Not Classified Elsewhere	Victim was talking to female at bar, later discovered that his phone had gone, he telephoned phone at approx. 0900 hrs today , a female answered and then hung up, he rang again several times and then phone was switched off. Permission to crime Sgt. Cremin Response

ISR Report

NORFOLK CONSTABULARY  
**NC-24112011-38 (\*CLOSED Incident\*)**

ISR Report:

24/11/2011 03:42:16	ASB-N, NUISANCE	NC-24112011-38 / NC	999	NORF_SUFF
Priority:(5) D NON ATTENDANCE	NUISANCE	F3	Officer Dealing:5335	
Operator:	Dispatcher:	F31U (623433,308620)	Creator Wkstn:OCC30	

**Address Information**

WAFU NIGHTCLUB, WAFU

15 PRINCE OF WALES RD, , NORWICH, NR1 1BD

Proximity:

[X] Gazeteer Validation

**Disposition Codes**

DUPLICATE

NOT APPLICABLE

**Complainant Information**

WITNESS [?] Media Consent [?] Vun &amp;&amp; Upset

**Date / Time Information**

INITIAL INPUT	24/11/2011	03:42:16
HELD	24/11/2011	03:42:23
RECEIVED	24/11/2011	03:43:12
DISPOSED	24/11/2011	03:55:40

**Qualifiers**

DISPOSAL QUALIFIERS	None
NORFOLK FACTORS	Not Applicable
THEME	ADMIN

**ISR Relations**

AUDIT INDICATOR - SET	QUALITY ASSURANCE CHECK COMPLETED
CALL CARD - RELATED CALL CARD	NC-24112011-40 (N51U) ASSOCIATED BY OPERATOR 289297

**ISR Comments**

OBJECT(S) VIEWED	24/11/2011	03:42:27	OCC30	800316
FIGHT IN PROGRESS	24/11/2011	03:42:36	OCC30	800316
THE GROUP HAVE RUN TOWARDS KING STREET	24/11/2011	03:43:10	OCC30	800316
OBJECT(S) VIEWED	24/11/2011	03:43:18	OCC30	800316
Transfer To .8 PAT 3/4 From Terminal OCC30 Control	24/11/2011	03:43:27	OCC30	800316
POSS 20 PERSONS	24/11/2011	03:43:45	OCC30	800316
INFT CONFIRMS WEAPONS IN PERSONS HANDS	24/11/2011	03:44:07	OCC30	800316
Transfer Accepted At Terminal OCC10 For Control	24/11/2011	03:44:49	OCC10	381536
OBJECT(S) VIEWED	24/11/2011	03:44:51	OCC10	381536
THE FIGHT BEGAN IN THE CLUB	24/11/2011	03:45:09	OCC30	800316
AND THERE IS POSS CRIMINAL DAMAGE IN THE CLUB	24/11/2011	03:45:19	OCC30	800316
--	24/11/2011	03:45:22	OCC30	800316
=	24/11/2011	03:45:23	OCC28	381797
QUESTION SET HAS BEEN EXITED BEFORE COMPLETION	24/11/2011	03:45:28	OCC30	800316
EISEC IN ADD TEXT	24/11/2011	03:45:43	OCC30	800316



CALL FROM MOP ABOUT GROUP - NO EXTRA DETAILS AVAILABLE FROM INFT	24/11/2011	03:45:50	OCC28	381797
GRADE ADVISED	24/11/2011	03:45:58	OCC30	800316
O1 - INSP 4197 - TASER AUTHORISED	24/11/2011	03:46:22	OCC1	009368
INCIDENT TRANSFERRED	24/11/2011	03:46:51	CS3A	CADSVR
NC-24112011-38: TRANSFER TO DEFAULT FROM TERMINAL CS3A FOR ACTION	24/11/2011	03:46:51	CS3A	CADSVR
Transfer due to timer expiry	24/11/2011	03:46:51	CS3A	CADSVR
===	24/11/2011	03:49:25	OCC1	009368
OSCAR 01 - DEPLOYMENT OF TASER AUTHORISED BY INSPECTOR 4197 BOGGAN	24/11/2011	03:49:25	OCC1	009368
===	24/11/2011	03:49:25	OCC1	009368
DISPATCH -	24/11/2011	03:49:25	OCC1	009368
1. NEAREST AVAILABLE UNITS (OR DOUBLE CREWED UNIT) WITH FULL PPE TO ATTEND AND AREA SEARCH	24/11/2011	03:49:25	OCC1	009368
2. ISSUE WARNING TO UNARMED UNITS NOT TO APPROACH VIOLENT SUBJECTS ARMED WITH WEAPONS UNLESS IMMEDIATE THREAT TO PERSONS.	24/11/2011	03:49:25	OCC1	009368
3. TASER ATTENDANCE AS AVAILABLE	24/11/2011	03:49:25	OCC1	009368
===	24/11/2011	03:49:25	OCC1	009368
RATIONALE FOR DEPLOYMENT RECORDED IN ADD TEXT	24/11/2011	03:49:25	OCC1	009368
DEALING LINKED CAD	24/11/2011	03:50:22	OCC11	382382
DEALING LINKED CAD	24/11/2011	03:55:16	OCC11	382382
Disposition code: 'AD21','GEN10'	24/11/2011	03:55:40	OCC11	382382
Arrests Cautions Persons	24/11/2011	03:55:40	OCC11	382382
Handling Officer 5335	24/11/2011	03:55:40	OCC11	382382
Qualifiers, None	24/11/2011	03:55:40	OCC11	382382
Norfolk Qualifiers, Not Applicable	24/11/2011	03:55:40	OCC11	382382
NC-24112011-38 HAS BEEN DISPOSED	24/11/2011	03:55:40	OCC11	382382
INCIDENT PRINTED IN WEBSTORM:	24/11/2011	08:56:11	WEBNET	323716
INCIDENT PRINTED IN WEBSTORM:	24/11/2011	13:23:47	WEBNET	382730
QA CB INAP TAG ADDED:	25/11/2011	10:20:55	WEBNET	382182
Cross Referenced With Incident NC-24112011-40 04 - OTHER	25/11/2011	13:10:13	OCC_AUDIT4	289297
Previous Calls Viewed [REDACTED]	25/11/2011	13:10:14	OCC_AUDIT4	289297
QUALITY ASSURANCE CHECK COMPLETED BY OPERATOR 289297	25/11/2011	13:10:47	OCC_AUDIT4	289297
<b>ISR Additional Comments</b>				
EISEC INFORMATION - [REDACTED]	24/11/2011	03:45:35	OCC30	800316
X,Y: 622614,309413	24/11/2011	03:45:35	OCC30	800316
SEMIMINOR, SEMIMAJOR: 1000M, 1000M	24/11/2011	03:45:35	OCC30	800316
ANGLE: 90.0DEG	24/11/2011	03:45:35	OCC30	800316
COORDINATE SYSTEM: OSGB36	24/11/2011	03:45:35	OCC30	800316
CONFIDENCE: 95%	24/11/2011	03:45:35	OCC30	800316
PICO CELL ANTENNA ADDRESS: ALTITUDE, DIRECTION, SPEED: M, DEG, M/S	24/11/2011	03:45:35	OCC30	800316
MLO: 3G UK LTD	24/11/2011	03:45:35	OCC30	800316
STATUS: MOBILE DATA AVAILABLE	24/11/2011	03:45:35	OCC30	800316
OPERATOR: BT	24/11/2011	03:45:35	OCC30	800316
WXYZ DATA: 9150	24/11/2011	03:45:35	OCC30	800316
O1 - INSP 4197 - RATIONALE	24/11/2011	03:52:18	OCC1	009368
CCTV SHOWS TWO GROUPS OF MALES SQUARING UP TO EACH OTHER ALL CARRYING WHAT LOOKED LIKE METAL POLES AND OR CHAINS. UNARMED OFFICERS DEPLOYED AND TASER AUTHORISED IN ORDER THAT TASER SUPPORT CAN BE PROVIDED	24/11/2011	03:52:18	OCC1	009368

TO OFFICERS WHO STOP AND CHECK INDIVIDUALS WHO MAY HAVE BEEN INVOLVED				
--	--	--	--	--

DISCLOSURE, COPYING OR DISTRIBUTION OF THE INFORMATION CONTAINED HEREIN MUST BE FOR AN OFFICIAL  
POLICING PURPOSE AND IN ACCORDANCE WITH YOUR ROLE. ANY UNAUTHORISED DISCLOSURE  
MAY RESULT IN CRIMINAL AND/OR DISCIPLINARY PROCEEDINGS.

ISR Report

## NORFOLK CONSTABULARY

ISR Report:

NC-24112011-40 (\*CLOSED Incident\*)

24/11/2011 03:43:24	CR01, VIOLENCE AGAINST PERSON	NC-24112011-40 / NC	999	NORF_SUFF
Priority:(1) A(U) EMERGENCY	VIOLENCE AGAINST PERSON	F3	Officer Dealing:59	
Operator:382382	Dispatcher:382382	F31U (623594,308082)	Creator Wkstrn:OCC11	

## Address Information

KING ST

KING ST, , NORWICH,

Proximity:

[X] Gazeteer  
Validation

## Disposition Codes

CRIME OTHER

MIXED ADULT GROUP

## Complainant Information

POLICE STATION,BETHEL ST NORWICH, NR2 1NN

POLICE FORCE / OFFICER [?] Media Consent [?] Vun &amp;&amp; Upset

## Date / Time Information

INITIAL INPUT	24/11/2011	03:43:24
HELD	24/11/2011	03:43:43
RECEIVED	24/11/2011	03:44:21
DISPATCHED	24/11/2011	03:44:27
AT SCENE	24/11/2011	03:45:38
CLEARED	24/11/2011	06:10:26
DISPOSED	24/11/2011	06:11:00

## Qualifiers

DISPOSAL QUALIFIERS	Weapons
DISPOSAL QUALIFIERS	Alcohol
NORFOLK FACTORS	Not Applicable
THEME	CRIME

## Unit Activity

BM50	24/11/2011	03:44:27	59	1730	5 En Route to incident
	KING ST, KING ST, , NORWICH				
OD24	24/11/2011	03:44:34	604		5 En Route to incident
	KING ST, KING ST, , NORWICH				
TG06	24/11/2011	03:45:09	3061	1197	5 En Route to incident
	KING ST, KING ST, , NORWICH				
BM50	24/11/2011	03:45:38	59	1730	6 At Scene
	5251730				
BM10	24/11/2011	03:46:22	759	1701	5 En Route to incident
	KING ST, KING ST, , NORWICH				
BM20	24/11/2011	03:46:26	1080	1740	5 En Route to incident
	KING ST, KING ST, , NORWICH				
BM30	24/11/2011	03:46:30	99	1090	5 En Route to incident
	KING ST, KING ST, , NORWICH				
ZM30	24/11/2011	03:48:57	91	1725	5 En Route to incident

	KING ST, KING ST, , NORWICH				
TG06	24/11/2011	03:49:05	3061	1197	6 At Scene
	5253061				
BM20	24/11/2011	03:52:22	1080	1740	6 At Scene
	5251080				
BM10	24/11/2011	03:53:20	759	1701	6 At Scene
	KING ST, KING ST, , NORWICH				
ZM30	24/11/2011	03:53:51	91	1725	2 On Patrol
	RESOURCE HAS BEEN REMOVED NC-24112011-40				
OD24	24/11/2011	03:54:42	604		6 At Scene
	KING ST, KING ST, , NORWICH				
BM30	24/11/2011	03:54:44	99	1090	6 At Scene
	KING ST, KING ST, , NORWICH				
TG06	24/11/2011	04:20:48	3061	1197	2 On Patrol
BM10	24/11/2011	04:49:05	759	1701	2 On Patrol
BM50	24/11/2011	05:28:57	59	1730	2 On Patrol
BM20	24/11/2011	05:38:09	1080	1740	2 On Patrol
	5251740				
OD24	24/11/2011	06:08:24	604		2 On Patrol
BM30	24/11/2011	06:10:26	99	1090	2 On Patrol

**ISR Relations**

CALL CARD - RELATED CALL CARD	NC-24112011-38 (N51U) ASSOCIATED BY OPERATOR 289297
AUTOMATED CIS REF - ISR RELATION	CR56830/11/0

**ISR Comments**

OBJECT(S) VIEWED	24/11/2011	03:43:47	OCC11	382382
MALES WITH METALS POLES	24/11/2011	03:43:59	OCC11	382382
JUNC OF PRINCE OF WALES RD	24/11/2011	03:44:11	OCC11	382382
OBJECT(S) VIEWED	24/11/2011	03:44:23	OCC11	382382
BM50 (AU08CWR) DIRECTED TO 623594,308082	24/11/2011	03:44:27	OCC11	382382
BM50 MOBILISED BY DRAG/DROP	24/11/2011	03:44:27	OCC11	382382
OD24 (AU10CZA) DIRECTED TO 623594,308082	24/11/2011	03:44:34	OCC11	382382
OD24 MOBILISED BY DRAG/DROP	24/11/2011	03:44:34	OCC11	382382
TG06 (AU60BWK) DIRECTED TO 623594,308082	24/11/2011	03:45:09	OCC11	382382
TG06 MOBILISED BY DRAG/DROP	24/11/2011	03:45:09	OCC11	382382
LARGE GROUP OF 20 PERSON	24/11/2011	03:45:34	OCC11	382382
FIGHTING	24/11/2011	03:45:36	OCC11	382382
GROUP NPOW RUNNING DUE TO POLICE ON SCENE	24/11/2011	03:45:53	OCC11	382382
BM10 (AO57GBF) DIRECTED TO 623594,308082	24/11/2011	03:46:22	OCC11	382382
BM10 MOBILISED BY DRAG/DROP	24/11/2011	03:46:22	OCC11	382382
BM20 (AU60BTX) DIRECTED TO 623594,308082	24/11/2011	03:46:26	OCC11	382382
BM20 MOBILISED BY DRAG/DROP	24/11/2011	03:46:26	OCC11	382382
BM30 (AU60BTZ) DIRECTED TO 623594,308082	24/11/2011	03:46:30	OCC11	382382
BM30 MOBILISED BY DRAG/DROP	24/11/2011	03:46:30	OCC11	382382

DIRECTIONS OF RUNNERS HEADED DOWN TOMBLAND AND POW	24/11/2011	03:46:46	OCC11	382382
CCTV- MAIN GROUP HEADED DOWN KING ST	24/11/2011	03:47:21	OCC11	382382
BM50- MALE IN RED SHIRT DID HE HAVE A BELT?	24/11/2011	03:47:33	OCC11	382382
CCTV CHECKING	24/11/2011	03:47:49	OCC11	382382
ZM30 (AU59BFF) DIRECTED TO 623594,308082	24/11/2011	03:48:57	OCC15	381792
ZM30 MOBILISED BY DRAG/DROP	24/11/2011	03:48:57	OCC15	381792
--	24/11/2011	03:49:07	OCC15	381792
BM50- ONE MALE UNDER ARREST UNABLE TO WORK OUT WHO IS MAIN OFFENDERS	24/11/2011	03:49:08	OCC11	382382
ZM30 FROM LONG STRATTON	24/11/2011	03:49:13	OCC15	381792
TV CENTRAL- MALE WITH RED CHECK SHIRT AND BLUE COLLAR WAS NOT HOLDING AN ITEM	24/11/2011	03:51:24	OCC11	382382
MALE WHO HAS BEEN ARRESTED WAS HOLDING A BELT WITH A METAL BUCKLE	24/11/2011	03:51:38	OCC11	382382
BM10- PERSON STOPPED BY THE CASTLE MALL ENTRANCE ON KINGS ST	24/11/2011	03:52:03	OCC11	382382
DESC OF PERSON STOPPED	24/11/2011	03:52:10	OCC11	382382
BLUE JEANS	24/11/2011	03:52:14	OCC11	382382
WHITE TSHIRT	24/11/2011	03:52:20	OCC11	382382
BLUE CARDIGAN	24/11/2011	03:52:24	OCC11	382382
SHORT DARK HAIR IC3	24/11/2011	03:52:29	OCC11	382382
BM10- [REDACTED] IN ADD TEXT	24/11/2011	03:53:15	OCC11	382382
THESE MALES WERE SEEN RUNNING FROM KING ST	24/11/2011	03:53:30	OCC11	382382
OD12 AND ZM30 STOOD DOWN	24/11/2011	03:53:38	OCC11	382382
ACK	24/11/2011	03:53:39	OCC11	382382
ZM30 2 On Patrol	24/11/2011	03:53:51	OCC11	382382
[REDACTED]	24/11/2011	03:54:15	OCC11	382382
PNC IN ADD TEXT	24/11/2011	03:54:23	OCC11	382382
BM30- REVIEWING CCTV IN RAFOU REQUIRE OTHER UNITS FOR STATEMENTS	24/11/2011	03:58:22	OCC11	382382
BM50 - 2 ARRESTS SO FAR - BOTH FOR AFFRAY	24/11/2011	04:06:13	OCC10	381536
BM10- MALE STOPPE HAVE BEEN EXCLUDED	24/11/2011	04:16:35	OCC11	382382
BM30- CLUB OWNER IS REFUIG TO CLOSE THE CLUB TO TAKE STATEMENTS TAKE FROM STAFF	24/11/2011	04:19:39	OCC11	382382
BN10 WILL SPEAK WITH UNIT DIRECT	24/11/2011	04:20:28	OCC11	382382
[REDACTED]	24/11/2011	05:47:30	OCC11	382382
[REDACTED]	24/11/2011	05:47:43	OCC11	382382
THESE ARE THE TWO MALES ARRESTED ON KINGS ST	24/11/2011	05:47:52	OCC11	382382
1 CRIME REFERENCES REQUESTED BY 5335 (OIC 1730 BRYN FRERE-SMITH )	24/11/2011	06:07:51	OCC11	382382
CRIME REFNO ADDED:CR56830/11/0 BY THE STORM > CIS INTERFACE	24/11/2011	06:07:56	CADSERV	CRIM1
BM50- CRIMED AS AFRAY	24/11/2011	06:08:19	OCC11	382382
INCIDENT PRINTED IN WEBSTORM:	24/11/2011	06:10:45	WEBNET	370024
Disposition code: , 'CR13', 'GEN06'	24/11/2011	06:11:00	OCC10	381536
Arrests 2 Cautions Persons	24/11/2011	06:11:00	OCC10	381536
Handling Officer 59	24/11/2011	06:11:00	OCC10	381536
Qualifiers, Alcohol, Weapons	24/11/2011	06:11:00	OCC10	381536
Norfolk Qualifiers, Not Applicable	24/11/2011	06:11:00	OCC10	381536
NC-24112011-40 HAS BEEN DISPOSED	24/11/2011	06:11:00	OCC10	381536
INCIDENT PRINTED IN WEBSTORM:	24/11/2011	06:12:18	WEBNET	382622
INCIDENT PRINTED IN WEBSTORM:	24/11/2011	08:30:12	WEBNET	382265

### ISR Additional Comments

[illegible]

[REDACTED]	24/11/2011	05:50:34	OCC11	382382
[REDACTED]	24/11/2011	05:50:34	OCC11	382382
[REDACTED]	24/11/2011	05:50:34	OCC11	382382
[REDACTED]	24/11/2011	05:50:34	OCC11	382382
[REDACTED]	24/11/2011	05:50:34	OCC11	382382
[REDACTED]	24/11/2011	05:50:34	OCC11	382382
[REDACTED]	24/11/2011	05:50:34	OCC11	382382
[REDACTED]	24/11/2011	05:52:20	OCC11	382382
[REDACTED]	24/11/2011	05:52:20	OCC11	382382
[REDACTED]	24/11/2011	05:52:20	OCC11	382382
[REDACTED]	24/11/2011	05:52:20	OCC11	382382
[REDACTED]	24/11/2011	05:52:20	OCC11	382382
[REDACTED]	24/11/2011	05:52:20	OCC11	382382
[REDACTED]	24/11/2011	05:52:20	OCC11	382382
[REDACTED]	24/11/2011	05:52:20	OCC11	382382
[REDACTED]	24/11/2011	05:52:20	OCC11	382382
[REDACTED]	24/11/2011	05:52:29	OCC11	382382
[REDACTED]	24/11/2011	05:52:29	OCC11	382382
[REDACTED]	24/11/2011	05:52:29	OCC11	382382
[REDACTED]	24/11/2011	05:52:29	OCC11	382382
[REDACTED]	24/11/2011	05:52:29	OCC11	382382
[REDACTED]	24/11/2011	05:52:29	OCC11	382382
[REDACTED]	24/11/2011	05:52:29	OCC11	382382
[REDACTED]	24/11/2011	05:52:29	OCC11	382382
[REDACTED]	24/11/2011	05:52:29	OCC11	382382
*	24/11/2011	05:53:04	OCC11	382382
*	24/11/2011	05:53:12	OCC11	382382

DISCLOSURE, COPYING OR DISTRIBUTION OF THE INFORMATION CONTAINED HEREIN MUST BE FOR AN OFFICIAL POLICING PURPOSE AND IN ACCORDANCE WITH YOUR ROLE. ANY UNAUTHORISED DISCLOSURE MAY RESULT IN CRIMINAL AND/OR DISCIPLINARY PROCEEDINGS.

Number	Date From	Date To	Location	Neighbourhood	Crime Type	Offence Text
CR56830/11/0	24/11/2011 03:38:41	25/11/2011 03:50:41	KING STREET MANCROFT NORWICH NORFOLK (NEIGHBOURHOOD: D: F31 NORWICH EAST)	F31 Norwich East	066/01: Affray	<p>[Information from STORM] CAD Incident: NC-24112011-40. Call type: VIOLENCE AGAINST PERSON [CR01] Officer In Case: BRYN FRERE-SMITH. Received on: 24 Nov 2011 03:44:21. Crime Banding: CRIME OTHER Around 0330 nine males of mixed race barged their way into WAFOU nightclub. The business owner Feck Oulare approached [REDACTED] and requested he leave, a struggle then occurred between the males (within the bar area) which resulted in the remainder of the group becoming aggressive. CCTV shows The group and Oulare progressed into the foyer area where Oulare was struck by a black male</p>



CR56830/11/0

24/11/2011 03:38:41 25/11/2011 03:50:41

KING STREET  
MANCROFT  
NORWICH  
NORFOLK  
(NEIGHBOURHOOD  
D: F31 NORWICH  
EAST)

F31 Norwich East

066/01: Affray

wearing a white t shirt. A black male with hair in dread lock style exited the club and returned having armed himself with a barrier from outside the club he began swinging this around towards the gathering crowd. The crowd then spilled out onto Prince of Wales where the male with the barrier then threw it at the clubs window causing the glass to shatter. Oulare and members of door staff are captured on Council CCTV following the males into Kings Street. Oulare has armed himself with a barrier and strikes [REDACTED] twice to his upper torso causing soreness but no visible injury. Oulare claims whilst inside the club [REDACTED] throws a bottle at him causing him a cut lip. This is not captured on CCTV.

CR56830/11/0	24/11/2011 03:38:41	25/11/2011 03:50:41	KING STREET MANCROFT NORWICH NORFOLK (NEIGHBOURHOOD: F31 NORWICH EAST)	F31 Norwich East	066/01: Affray	Upon police arrival the males disburse and two males are arrested this being [REDACTED]
--------------	---------------------	---------------------	--	------------------	----------------	---

Number	Date From	Date To	Location	Neighbourhood	Crime Type	Offence Text
CR58304/11/4	29/11/2011 05:55:00	29/11/2011 06:05:59	WAFOU PRINCE OF WALES ROAD NORWICH NORFOLK NR1 1BG (NEIGHBOURHOOD: D: F31 NORWICH EAST)	F31 Norwich East	049/10: Theft If Not Classified Elsewhere	At closing time at Wafou an unknown male has entered the cloakroom on separate occasions and individually selected 4 different jackets, one at a time, taking them outside and then going back into the cloakroom for the next one. The first was handed to a female who then walks off and it is unknown what happens to the others. One of these coats belonged to a manager at the club. It has not been confirmed whether the other coats belonged to male.

## ISR Report

## NORFOLK CONSTABULARY

ISR Report:

NC-30112011-31 (\*CLOSED Incident\*)

30/11/2011 04:46:46	ASB-P, PERSONAL	NC-30112011-31 / NC	CCTV	NORF_SUFF
Priority:(3) B PRIORITY	PERSONAL	F3	Officer Dealing:136	
Operator:370174	Dispatcher:370174	F31U (623433,308620)	Creator Wkstr:OCC11	

**Address Information**

WAFU NIGHTCLUB, WAFU

15 PRINCE OF WALES RD, , NORWICH, NR1 1BD

Proximity:

[X] Gazeteer  
Validation**Disposition Codes**

ENVIRONMENT

SHOUTING/SWEARING

**Complainant Information**

CCTV NORWICH, [REDACTED]

PARTNER AGENCY [?] Media Consent [?] Vun &amp; Upset

MALE

**Date / Time Information**

INITIAL INPUT	30/11/2011	04:46:46
HELD	30/11/2011	04:46:50
RECEIVED	30/11/2011	04:47:11
DISPATCHED	30/11/2011	04:47:20
AT SCENE	30/11/2011	04:47:21
CLEARED	30/11/2011	04:54:38
DISPOSED	30/11/2011	04:56:44

**Qualifiers**

DISPOSAL QUALIFIERS	Alcohol
NORFOLK FACTORS	Not Applicable
THEME	ANTI SOCIAL BEHAVIOUR

**Unit Activity**

BM60	30/11/2011	04:47:20	136	9033	5 En Route to incident
	WAFU NIGHTCLUB, WAFU, 15 PRINCE OF WALES RD, ,				
BM60	30/11/2011	04:47:21	136	9033	6 At Scene
	WAFU NIGHTCLUB, WAFU, 15 PRINCE OF WALES RD, ,				
BM60	30/11/2011	04:54:38	136	9033	2 On Patrol

**ISR Relations**

AUDIT INDICATOR - SET	QUALITY ASSURANCE CHECK COMPLETED
-----------------------	-----------------------------------

**ISR Comments**

OBJECT(S) VIEWED	30/11/2011	04:46:52	OCC11	370174
OBJECT(S) VIEWED	30/11/2011	04:47:12	OCC11	370174
QUESTION SET HAS BEEN EXITED BEFORE COMPLETION	30/11/2011	04:47:17	OCC11	370174
BM60 (AU60BTV) DIRECTED TO [REDACTED]	30/11/2011	04:47:20	OCC11	370174
BM60 MOBILISED BY DRAG/DROP	30/11/2011	04:47:21	OCC11	370174
==	30/11/2011	04:47:23	OCC11	370174
	30/11/2011	04:47:56	OCC11	370174

VIA CCTV >TWO MALES SEEN TO BE PUSHED TO THE GROUND BY ONE OTHER				
LARGE MALE, WHITE HOODED TOP, IC1, DARK HAIR	30/11/2011	04:48:23	OCC11	370174
WALKED OFF WITH GROUP TOWARDS TOMBLAND	30/11/2011	04:48:33	OCC11	370174
==	30/11/2011	04:48:33	OCC11	370174
BM60 > LIASED WITH DOOR STAFF	30/11/2011	04:48:39	OCC11	370174
NO SIGN OF ANY I/P	30/11/2011	04:48:43	OCC11	370174
NO ALLEGATIONS BEING MADE	30/11/2011	04:48:48	OCC11	370174
==	30/11/2011	04:48:48	OCC11	370174
BM60 > NOW WITH OFFENDER ON TOMBLAND	30/11/2011	04:48:59	OCC11	370174
BM60 > PNC NAME CHECK [REDACTED]	30/11/2011	04:53:35	OCC11	370174
NO TRACE PNC	30/11/2011	04:53:39	OCC11	370174
==	30/11/2011	04:53:40	OCC11	370174
[REDACTED]	30/11/2011	04:54:13	OCC11	370174
ALLEGATION HAS BEEN EXPLAINED, HE IS AWARE WE MAY NEED TO SPEAK TO HIM	30/11/2011	04:54:35	OCC11	370174
==	30/11/2011	04:54:36	OCC11	370174
BM60 > MALE NOW ON HIS WAY HOME IN TAXI	30/11/2011	04:54:48	OCC11	370174
==	30/11/2011	04:54:48	OCC11	370174
CCTV > [REDACTED]	30/11/2011	04:56:24	OCC11	370174
IF ANY COMPLAINT MADE	30/11/2011	04:56:31	OCC11	370174
==	30/11/2011	04:56:32	OCC11	370174
Disposition code: 'ASB-E','ASB21','GEN02'	30/11/2011	04:56:44	OCC11	370174
Arrests Cautions Persons	30/11/2011	04:56:44	OCC11	370174
Handling Officer 136	30/11/2011	04:56:44	OCC11	370174
Qualifiers,Alcohol	30/11/2011	04:56:44	OCC11	370174
Norfolk Qualifiers,Not Applicable	30/11/2011	04:56:44	OCC11	370174
NC-30112011-31 HAS BEEN DISPOSED	30/11/2011	04:56:44	OCC11	370174
QUALITY ASSURANCE CHECK COMPLETED BY OPERATOR 090363	30/11/2011	09:05:21	OCC_AUDIT2	090363
REASON FOR PRINT: OPT	01/12/2011	08:05:24	WEBNET	325540
INCIDENT PRINTED IN WEBSTORM:	01/12/2011	08:05:24	WEBNET	325540
QA CB INAP TAG ADDED:	02/12/2011	18:02:24	WEBNET	382646

DISCLOSURE, COPYING OR DISTRIBUTION OF THE INFORMATION CONTAINED HEREIN MUST BE FOR AN OFFICIAL POLICING PURPOSE AND IN ACCORDANCE WITH YOUR ROLE. ANY UNAUTHORISED DISCLOSURE MAY RESULT IN CRIMINAL AND/OR DISCIPLINARY PROCEEDINGS.

Number	Date From	Date To	Location	Neighbourhood	Crime Type	Offence Text
CR59755/11/6	11/12/2011 00:30:00	11/12/2011 00:40:18	WAFOU PRINCE OF WALES ROAD NORWICH NORFOLK NR1 1BG (NEIGHBOURHOOD: D: F31 NORWICH EAST)	F31 Norwich East	125/82: Racially or religiously aggravated harassment, alarm or distress	Officers were on duty on PRINCE OF WALES ROAD, NORWICH dealing with a related incident of Drunk and Disorderly behaviour when PC LESTER heard the defendant [REDACTED] make a racially abusive comment towards a black doorman at WAFOU. The doorman did not hear the comment and was not aware that it had been made until the officer informed him after the event. The doorman was unable to add anything evidential to the case and details were not obtained.

NORFOLK CONSTABULARY  
**NC-15012012-72 (\*CLOSED Incident\*)**

ISR Report:

15/01/2012 03:49:09	CR05C, THEFT - OTHER	NC-15012012-72 / NC	POL/OTH	NORF_SUFF
Priority:(5) D NON ATTENDANCE	THEFT - OTHER	F3	Officer Dealing:3100	
Operator:382315	Dispatcher:382315	F31U (623433,308620)	Creator Wkstr:OCC11	

**Address Information**

WAFUO NIGHTCLUB, WAFUO

15 PRINCE OF WALES RD, , NORWICH, NR1 1BD

Proximity:

☒ Gazeteer Validation**Disposition Codes**

THEFT

NOT APPARENT

**Complainant Information**

POLICE STATION,BETHEL ST NORWICH, NR2 1NN

POLICE FORCE / OFFICER [?] Media Consent [?] Vun &amp;&amp; Upset

**Date / Time Information**

INITIAL INPUT	15/01/2012	03:49:09
HELD	15/01/2012	03:49:15
RECEIVED	15/01/2012	03:50:39
DISPATCHED	15/01/2012	04:02:36
AT SCENE	15/01/2012	04:02:38
CLEARED	15/01/2012	04:02:38
DISPOSED	15/01/2012	04:02:51

**Qualifiers**

DISPOSAL QUALIFIERS	None
NORFOLK FACTORS	Not Applicable
THEME	CRIME

**Unit Activity**

XP51	15/01/2012	04:02:36	3100	1451	5 En Route to incident
	WAFUO NIGHTCLUB, WAFUO, 15 PRINCE OF WALES RD, ,				
XP51	15/01/2012	04:02:37	3100	1451	5 En Route to incident
	MESSAGE SENT 1451 SHEPHERD(#2754270) NC-15012012-72; D NON A				
XP51	15/01/2012	04:02:37	3100	1451	5 En Route to incident
	MESSAGE SENT (#2754271) NC-15012012-72; D NON ATTENDANCE; T				
XP51	15/01/2012	04:02:37	3100	1451	5 En Route to incident
	MESSAGE SENT 443 JESSOP(#2754272) NC-15012012-72; D NON ATTE				
XP51	15/01/2012	04:02:37	3100	1451	5 En Route to incident
	MESSAGE SENT 3100 HAMILTON(#2754273) NC-15012012-72; D NON A				
XP51	15/01/2012	04:02:37	3100	1451	5 En Route to incident
	MESSAGE SENT 1530 MARRINER(#2754274) NC-15012012-72; D NON A				
XP51	15/01/2012	04:02:37	3100	1451	5 En Route to incident
	MESSAGE SENT 1391 NAJJAR(#2754275) NC-15012012-72; D NON ATT				
XP51	15/01/2012	04:02:38	3100	1451	6 At Scene
	WAFUO NIGHTCLUB, WAFUO, 15 PRINCE OF WALES RD, ,				

XP51	15/01/2012	04:02:38	3100	1451	2 On Patrol
<b>ISR Relations</b>					
AUTOMATED CIS REF - ISR RELATION		CR2184/12/0			
<b>ISR Comments</b>					
OBJECT(S) VIEWED	15/01/2012	03:49:17	OCC11	382315	
UNKNOWN MALE HAS TAKEN [REDACTED]	15/01/2012	03:50:07	OCC11	382315	
HAND BAG WHILE DANCING	15/01/2012	03:50:20	OCC11	382315	
OBJECT(S) VIEWED	15/01/2012	03:50:41	OCC11	382315	
1 CRIME REFERENCES REQUESTED BY 5328 (OIC 1530 LEE MARRINER )	15/01/2012	03:50:55	OCC11	382315	
CRIME REFNO ADDED:CR2184/12/0 BY THE STORM > CIS INTERFACE	15/01/2012	03:51:00	CADSERV	CRIM1	
=	15/01/2012	03:52:35	OCC11	382315	
THE HANDBAG WAS TAKEN WHILE THE IP WAS DANCING	15/01/2012	04:02:27	OCC11	382315	
NO DESC FOR THE OFFENDER	15/01/2012	04:02:32	OCC11	382315	
XP51 (AU03FMP) DIRECTED TO [REDACTED]	15/01/2012	04:02:36	OCC11	382315	
XP51 MOBILISED BY DRAG/DROP	15/01/2012	04:02:37	OCC11	382315	
Disposition code: 'CR05','GEN11'	15/01/2012	04:02:51	OCC11	382315	
Arrests Cautions Persons	15/01/2012	04:02:51	OCC11	382315	
Handling Officer 3100	15/01/2012	04:02:51	OCC11	382315	
Qualifiers, None	15/01/2012	04:02:51	OCC11	382315	
Norfolk Qualifiers, Not Applicable	15/01/2012	04:02:51	OCC11	382315	
NC-15012012-72 HAS BEEN DISPOSED	15/01/2012	04:02:51	OCC11	382315	
INCIDENT PRINTED IN WEBSTORM:	16/01/2012	07:06:03	WEBNET	039502	
<b>ISR Additional Comments</b>					
MOBILISATION MESSAGE SENT TO XP51(1451 SHEPHERD #2754270), XP51( #2754271), XP51(443 JESSOP #2754272), XP51(3100 HAMILTON #2754273), XP51(1530 MARRINER #2754274), XP51(1391 NAJJAR #2754275): NC-15012012-72; D NON ATTENDANCE; THEFT - OTHER; WAF0U; 15 PRINCE OF WALES RD, NORWICH; NR1 1BD; XP51 1530; 101; ?	15/01/2012	04:02:37	AIRWAVE	AIRWAVE	

DISCLOSURE, COPYING OR DISTRIBUTION OF THE INFORMATION CONTAINED HEREIN MUST BE FOR AN OFFICIAL POLICING PURPOSE AND IN ACCORDANCE WITH YOUR ROLE. ANY UNAUTHORISED DISCLOSURE MAY RESULT IN CRIMINAL AND/OR DISCIPLINARY PROCEEDINGS.



Number	Date From	Date To	Location	Neighbourhood	Crime Type	Offence Text
CR2184/12/0	15/01/2012 03:25:47	15/01/2012 03:30:47	WAFU 15 PRINCE OF WALES ROAD NORWICH NORFOLK NR1 1BD (NEIGHBOURHOOD: D: F31 NORWICH EAST)	F31 Norwich East	049/10: Theft If Not Classified Elsewhere	Between above times the IP left her handbag under some coats and started dancing on dancefloor with friends. On returning a short while later handbag was missing. On contacting the manager IP viewed CCTV and a figure can be seen approaching the coats and taking bag.

Number	Date From	Date To	Location	Neighbourhood	Crime Type	Offence Text
CR5062/12/0	22/01/2012 04:20:00	22/01/2012 04:30:29	WAFU PRINCE OF WALES ROAD NORWICH NORFOLK NR1 1BG (NEIGHBOURHOOD: D: F31 NORWICH EAST)	F31 Norwich East	125/82: Racially or religiously aggravated harassment, alarm or distress	2 American Air Force servicemen were ejected from WAFU nightclub. As they were being restrained by the club owner one of the males was heard to say YOU F*CKER. GET OFF ME YOU F*CKING NIGGER" This was heard by Police. The suspect was interviewed and bailed. US forces made contact with OIC and will take over the investigation with a view to send the suspect through the military court system.

Number	Date From	Date To	Location	Neighbourhood	Crime Type	Offence Text
CR5065/12/7	22/01/2012 04:15:00	22/01/2012 04:20:33	WAFU PRINCE OF WALES ROAD NORWICH NORFOLK NR1 1BG (NEIGHBOURHOOD: D: F31 NORWICH EAST)	F31 Norwich East	039/00: Theft From The Person Of Another	Female IP was in the club when she saw a male reach into her purse and remove £30. He returned this to her when challenged.

## ISR Report

## NORFOLK CONSTABULARY

ISR Report:

NC-25012012-30 (\*CLOSED Incident\*)

25/01/2012 04:15:17	PS04, CONCERN FOR SAFETY	NC-25012012-30 / NC	CCTV	NORF_SUFF
Priority:(3) B PRIORITY	CONCERN FOR SAFETY	F3	Officer Dealing:3014	
Operator:356512	Dispatcher:356512	F31U (623433,308620)	Creator Wkstn:OCC10	

**Address Information**

WAFU NIGHTCLUB, WAFU  
15 PRINCE OF WALES RD, , NORWICH, NR1 1BD

Proximity:

☒ Gazeteer  
Validation
**Disposition Codes**

SUS CIRCS/INSECURE  
PREM/VEH

**Complainant Information**

CCTV NORWICH, [REDACTED]  
PARTNER AGENCY [?] Media Consent [?] Vun && Upset

MALE

**Date / Time Information**

INITIAL INPUT	25/01/2012	04:15:17
HELD	25/01/2012	04:15:24
RECEIVED	25/01/2012	04:16:36
DISPATCHED	25/01/2012	04:16:47
AT SCENE	25/01/2012	04:17:30
CLEARED	25/01/2012	04:30:31
DISPOSED	25/01/2012	04:30:47

**Qualifiers**

DISPOSAL QUALIFIERS	Alcohol
NORFOLK FACTORS	Not Applicable
THEME	PUBLIC SAFETY

**Unit Activity**

FN31	25/01/2012	04:16:47	3014	5 En Route to incident
	WAFU NIGHTCLUB, WAFU, 15 PRINCE OF WALES RD, ,			
FN31	25/01/2012	04:17:02	3014	5 En Route to incident
	MESSAGE SENT 3014 WAGSTAFF(#2767633) NC-25012012-30; B PRIOR			
FN31	25/01/2012	04:17:30	3014	6 At Scene
	WAFU NIGHTCLUB, WAFU, 15 PRINCE OF WALES RD, ,			
FN31	25/01/2012	04:30:31	3014	2 On Patrol

**ISR Comments**

CCTV - FIGHT IN PROGRESS - DOOR STAFF TRYING TO INTERVENE	25/01/2012	04:15:54	OCC10	356512
OBJECT(S) VIEWED	25/01/2012	04:16:15	OCC10	356512
COMMENTS DISPLAYED ON SCREEN FOR:, Location Comments 15 PRINCE OF WALES RD	25/01/2012	04:16:38	OCC10	356512
OBJECT(S) VIEWED	25/01/2012	04:16:39	OCC10	356512
O/S WAFU CLUB	25/01/2012	04:16:41	OCC10	356512
FN31 (5253014) DIRECTED TO [REDACTED]	25/01/2012	04:16:47	OCC10	356512

FN31 MOBILISED FROM ASSIGNMENT FORM	25/01/2012	04:16:47	OCC10	356512
ON CCTV - CALMING DOWN	25/01/2012	04:17:03	OCC10	356512
FN31 - DOORSTAFF HAD A ROWDY MALE WAS EJECTED	25/01/2012	04:19:17	OCC11	381934
BLUE HOODY DARK TROUSERS	25/01/2012	04:19:36	OCC11	381934
UP TOWARDS CASTLE MEADOW	25/01/2012	04:19:39	OCC11	381934
WILL AS	25/01/2012	04:19:49	OCC11	381934
-	25/01/2012	04:19:49	OCC11	381934
FN31 - MALE STOPPED ROSE LANE - CCTV CANNOT CONFIRM IF THIS IS THE MALE DUE TO BAD PICTURE	25/01/2012	04:28:01	OCC11	381934
DETAILS TAKEN	25/01/2012	04:28:03	OCC11	381934
NO COMPLAINTS OR OFFENCES	25/01/2012	04:30:36	OCC11	381934
Disposition code: 'PS07F','GEN02'	25/01/2012	04:30:47	OCC11	381934
Arrests Cautions Persons	25/01/2012	04:30:47	OCC11	381934
Handling Officer 3014	25/01/2012	04:30:47	OCC11	381934
Qualifiers,Alcohol	25/01/2012	04:30:47	OCC11	381934
Norfolk Qualifiers,Not Applicable	25/01/2012	04:30:47	OCC11	381934
NC-25012012-30 HAS BEEN DISPOSED	25/01/2012	04:30:47	OCC11	381934
QA CB INAP TAG ADDED:	27/01/2012	14:42:05	WEBNET	382646
INCIDENT PRINTED IN WEBSTORM:	15/02/2012	13:11:22	WEBNET	381562
<b>ISR Additional Comments</b>				
MOBILISATION MESSAGE SENT TO FN31(3014 WAGSTAFF #2767633): NC-25012012-30; B PRIORITY; CONCERN FOR SAFETY; WAF0U; 15 PRINCE OF WALES RD, NORWICH; NR1 1BD; ?	25/01/2012	04:17:02	AIRWAVE	AIRWAVE

DISCLOSURE, COPYING OR DISTRIBUTION OF THE INFORMATION CONTAINED HEREIN MUST BE FOR AN OFFICIAL POLICING PURPOSE AND IN ACCORDANCE WITH YOUR ROLE. ANY UNAUTHORISED DISCLOSURE MAY RESULT IN CRIMINAL AND/OR DISCIPLINARY PROCEEDINGS.

## ISR Report

## NORFOLK CONSTABULARY

ISR Report:

NC-26012012-33 (\*CLOSED Incident\*)

26/01/2012 04:58:50	CR01, VIOLENCE AGAINST PERSON	NC-26012012-33 / NC	AMB	NORF_SUFF
Priority:(1) A(U) EMERGENCY	VIOLENCE AGAINST PERSON	F3	Officer Dealing:1615	
Operator:382381	Dispatcher:381931	F31U (623433,308620)	Creator Wkstn:OCC27	

## Address Information

WAFOU NIGHTCLUB, WAFOU

15 PRINCE OF WALES RD, , NORWICH, NR1 1BD

Proximity:WAFOU NIGHTCLUB

[X] Gazeteer Validation

## Disposition Codes

VIOLENCE AGAINST PERSON

## Complainant Information

AMB REF: 263

AMBULANCE STATION,HOSPITAL LANE,HELLEDON NORWICH, NR6 5NA

PARTNER AGENCY [?] Media Consent [?] Vun &amp;&amp; Upset

MALE

## Date / Time Information

INITIAL INPUT	26/01/2012	04:58:50
HELD	26/01/2012	04:59:16
RECEIVED	26/01/2012	04:59:51
DISPATCHED	26/01/2012	05:00:54
AT SCENE	26/01/2012	05:03:25
FURTHER ACTION REQUIRED	26/01/2012	05:37:00
CLEARED	26/01/2012	05:36:50
DISPOSED	26/01/2012	06:10:22

## Qualifiers

DISPOSAL QUALIFIERS

None

NORFOLK FACTORS

Not Applicable

THEME

CRIME

## Unit Activity

FM22	26/01/2012	05:00:54	1615	561	5 En Route to incident
	PRINCE OF WALES RD, PRINCE OF WALES RD, , NORWICH				
FM22	26/01/2012	05:00:54	1615	561	5 En Route to incident
	MESSAGE SENT 1615 LOGUE(#2769553) NC-26012012-33; A(U) EMERG				
FM22	26/01/2012	05:00:54	1615	561	5 En Route to incident
	MESSAGE SENT 561 BLAKE(#2769554) NC-26012012-33; A(U) EMERGE				
FM22	26/01/2012	05:00:54	1615	561	5 En Route to incident
	MESSAGE SENT (#2769555) NC-26012012-33; A(U) EMERGENCY; VIO				
FM22	26/01/2012	05:00:55	1615	561	5 En Route to incident
	WAFOU, 15 PRINCE OF WALES RD, , NORWICH				
FM22	26/01/2012	05:03:25	1615	561	6 At Scene
	5251615				
FM22	26/01/2012	05:36:50	1615	561	2 On Patrol

## ISR Relations

AUTOMATED CIS REF - ISR  
RELATION

CR3798/12/6

ISR Comments				
OBJECT(S) VIEWED	26/01/2012	04:59:18	OCC27	382381
MALE	26/01/2012	04:59:21	OCC27	382381
BEEN ASSAULTED AND HAS FACIAL INJURY	26/01/2012	04:59:28	OCC27	382381
==	26/01/2012	04:59:28	OCC27	382381
OBJECT(S) VIEWED	26/01/2012	04:59:54	OCC27	382381
Transfer To .8 PAT 3/4 From Terminal OCC27 Control	26/01/2012	05:00:00	OCC27	382381
Transfer Accepted At Terminal OCC11 For Control	26/01/2012	05:00:21	OCC11	381931
OBJECT(S) VIEWED	26/01/2012	05:00:32	OCC11	381931
MALE IS [REDACTED]	26/01/2012	05:00:39	OCC27	382381
26YO	26/01/2012	05:00:44	OCC27	382381
==	26/01/2012	05:00:46	OCC27	382381
OBJECT(S) VIEWED	26/01/2012	05:00:49	OCC12	382437
FM22 (AU59DZV) DIRECTED TO [REDACTED]	26/01/2012	05:00:54	OCC11	381931
FM22 MOBILISED BY DRAG/DROP	26/01/2012	05:00:54	OCC11	381931
OBJECT(S) VIEWED	26/01/2012	05:00:55	OCC12	382437
AMB ON ROUTE	26/01/2012	05:01:02	OCC27	382381
ADVISED AMB OF CAD REF.	26/01/2012	05:01:05	OCC27	382381
AMB REF 263	26/01/2012	05:01:11	OCC27	382381
FM22 - MALE HAS LEFT IN AMBULANCE TO NNUH	26/01/2012	05:23:37	OCC11	381931
HE IS INTOXICATED - CCTV VIEWED AND OFFENDER NAMED	26/01/2012	05:24:04	OCC11	381931
E/T TO FOLLOW UP	26/01/2012	05:24:09	OCC11	381931
Status Changed Manually CLEARED->FURTHER ACTION REQUIRED FURTHER ENQUIRIES REQUIRED	26/01/2012	05:37:00	OCC12	382437
1 CRIME REFERENCES REQUESTED BY 5353 (OIC 1615 ALEXANDRA LOGUE )	26/01/2012	06:07:06	OCC12	382437
CRIME REFNO ADDED:CR3798/12/6 BY THE STORM > CIS INTERFACE	26/01/2012	06:07:14	CADSERV	CRIM1
FM22 CRIME COMMON ASSAULT	26/01/2012	06:07:35	OCC12	382437
IP 8/1/88	26/01/2012	06:07:53	OCC12	382437
FM22 CAD CAN NOW BE CLOSED	26/01/2012	06:08:45	OCC12	382437
Disposition code: 'CR01','GEN02'	26/01/2012	06:10:22	OCC12	382437
Arrests Cautions Persons	26/01/2012	06:10:22	OCC12	382437
Handling Officer 1615	26/01/2012	06:10:22	OCC12	382437
Qualifiers, None	26/01/2012	06:10:22	OCC12	382437
Norfolk Qualifiers, Not Applicable	26/01/2012	06:10:22	OCC12	382437
NC-26012012-33 HAS BEEN DISPOSED	26/01/2012	06:10:22	OCC12	382437
ISR Additional Comments				
MOBILISATION MESSAGE SENT TO FM22(1615 LOGUE #2769553), FM22(561 BLAKE #2769554), FM22( #2769555): NC-26012012- 33; A(U) EMERGENCY; VIOLENCE AGAINST PERSON; PRINCE OF WALES RD; PRINCE OF WALES RD, NORWICH; ?	26/01/2012	05:00:54	AIRWAVE	AIRWAVE

DISCLOSURE, COPYING OR DISTRIBUTION OF THE INFORMATION CONTAINED HEREIN MUST BE FOR AN OFFICIAL  
POLICING PURPOSE AND IN ACCORDANCE WITH YOUR ROLE. ANY UNAUTHORISED DISCLOSURE  
MAY RESULT IN CRIMINAL AND/OR DISCIPLINARY PROCEEDINGS.

Number	Date From	Date To	Location	Neighbourhood	Crime Type	Offence Text
CR3798/12/6	26/01/2012 04:25:59	26/01/2012 04:35:59	WAFU 15 PRINCE OF WALES ROAD NORWICH NORFOLK NR1 1BD (NEIGHBOURHOOD: D: F31 NORWICH EAST)	F31 Norwich East	105/01: Common Assault & Battery	[Information from STORM] CAD Incident: NC- 26012012-33. Call type: VIOLENCE AGAINST PERSON [CR01] Officer In Case: ALEXANDRA LOGUE. Received on: 26 Jan 2012 04:59:51. Crime Banding: VIOLENCE AGAINST PERSON  Whilst at the bar suspect has punched IP in the jaw. Suspect is unknown to victim. No visible injury, states he had had 6 beers, presented incoherent and drunk, taken to hospital for a check up, as complaining of jaw pain.



ISR Report

## NORFOLK CONSTABULARY

ISR Report:

NC-16022012-57 (\*CLOSED Incident\*)

16/02/2012 03:37:15	CR01, VIOLENCE AGAINST PERSON	NC-16022012-57 / NC	AMB	NORF_SUFF
Priority:(1) A(U) EMERGENCY	VIOLENCE AGAINST PERSON	F3	Officer Dealing:799	
Operator:800323	Dispatcher:382610	F31U (623433,308620)	Creator Wkstr:OCC25	

## Address Information

WAFOU NIGHTCLUB, WAFOU

15 PRINCE OF WALES RD, , NORWICH, NR1 1BD

Proximity:

[X] Gazeteer  
Validation

## Disposition Codes

VIOLENCE AGAINST PERSON

FEMALE

## Complainant Information

REF 0234

AMBULANCE STATION,HOSPITAL LANE,HELLEDSON NORWICH, NR6 5NA

PARTNER AGENCY [N] Media Consent [N] Vun &amp;&amp; Upset

## Date / Time Information

INITIAL INPUT	16/02/2012	03:37:15
HELD	16/02/2012	03:37:21
RECEIVED	16/02/2012	03:38:17
DISPATCHED	16/02/2012	03:40:34
AT SCENE	16/02/2012	03:45:59
CLEARED	16/02/2012	04:55:02
DISPOSED	16/02/2012	04:55:14

## Qualifiers

DISPOSAL QUALIFIERS	None
NORFOLK FACTORS	Not Applicable
THEME	CRIME

## Unit Activity

FM41	16/02/2012	03:40:34	799	984	5 En Route to incident
	WAFOU NIGHTCLUB, WAFOU, 15 PRINCE OF WALES RD, ,				
FM41	16/02/2012	03:40:38	799	984	5 En Route to incident
	MESSAGE SENT 799 CUSHING(#2803516) NC-16022012-57; A(U) EMER				
FM41	16/02/2012	03:40:38	799	984	5 En Route to incident
	MESSAGE SENT 984 WALKER(#2803517) NC-16022012-57; A(U) EMERG				
FM41	16/02/2012	03:40:38	799	984	5 En Route to incident
	MESSAGE SENT (#2803518) NC-16022012-57; A(U) EMERGENCY; VIO				
FM25	16/02/2012	03:41:33	1286	561	5 En Route to incident
	WAFOU NIGHTCLUB, WAFOU, 15 PRINCE OF WALES RD, ,				
FM25	16/02/2012	03:41:38	1286	561	5 En Route to incident
	MESSAGE SENT 561 BLAKE(#2803520) NC-16022012-57; A(U) EMERGE				
FM25	16/02/2012	03:41:38	1286	561	5 En Route to incident
	MESSAGE SENT 1286 BURTON(#2803521) NC-16022012-57; A(U) EMER				
FN43	16/02/2012	03:41:51	3463		5 En Route to incident
	WAFOU NIGHTCLUB, WAFOU, 15 PRINCE OF WALES RD, ,				

FN43	16/02/2012	03:41:52	3463		5 En Route to incident
	MESSAGE SENT 3463 HACKETT(#2803523) NC-16022012-57; A(U) EME				
FN43	16/02/2012	03:41:52	3463		5 En Route to incident
	MESSAGE SENT (#2803524) NC-16022012-57; A(U) EMERGENCY; VIO				
FM41	16/02/2012	03:42:01	799	984	2 On Patrol
	RESOURCE HAS BEEN REMOVED NC-16022012-57				
FM25	16/02/2012	03:43:55	1286	561	5 En Route to incident
	WAFU NIGHTCLUB, WAFU, 15 PRINCE OF WALES RD, ,				
FN43	16/02/2012	03:44:01	3463		5 En Route to incident
	WAFU NIGHTCLUB, WAFU, 15 PRINCE OF WALES RD, ,				
FM25	16/02/2012	03:45:59	1286	561	6 At Scene
	5251286				
FN43	16/02/2012	03:48:39	3463		6 At Scene
	5253463				
FN43	16/02/2012	03:56:42	3463		2 On Patrol
FM25	16/02/2012	04:55:02	1286	561	2 On Patrol

**ISR Relations**

AUTOMATED CIS REF - ISR RELATION	CR6871/12/9
----------------------------------	-------------

**ISR Comments**

OBJECT(S) VIEWED	16/02/2012	03:37:22	OCC25	800323
OBJECT(S) VIEWED	16/02/2012	03:37:35	OCC25	800323
AMB HAVE RECEIVED A CALL FOR A 19YO FEMALE WHO IS FITTING INSIDE THE CLUB AS A RESULT OF AN ASSAULT	16/02/2012	03:38:14	OCC25	800323
-	16/02/2012	03:38:15	OCC25	800323
OBJECT(S) VIEWED	16/02/2012	03:38:19	OCC25	800323
Transfer To .8 PAT 3/4 From Terminal OCC25 Control	16/02/2012	03:38:27	OCC25	800323
NO DETAILS ON THE OFFENDER	16/02/2012	03:38:35	OCC25	800323
-	16/02/2012	03:38:35	OCC25	800323
FEMALE HAS TAKEN A BLOW TO THE HEAD	16/02/2012	03:38:42	OCC25	800323
-	16/02/2012	03:38:42	OCC25	800323
Transfer Accepted At Terminal OCC10 For Control	16/02/2012	03:38:51	OCC10	382610
OBJECT(S) VIEWED	16/02/2012	03:38:52	OCC10	382610
AMB ENROUTE	16/02/2012	03:39:16	OCC25	800323
-	16/02/2012	03:39:20	OCC25	800323
FEMALE IS BELEIVED TO BE INSIDE THE BUILDING	16/02/2012	03:39:28	OCC25	800323
-	16/02/2012	03:39:28	OCC25	800323
CALL CAME FROM A BYSTANDER WITHIN THE CLUB -	16/02/2012	03:39:59	OCC25	800323
-	16/02/2012	03:40:00	OCC25	800323
AMB HAVE NFD	16/02/2012	03:40:04	OCC25	800323
-	16/02/2012	03:40:05	OCC25	800323
CAD REF GIVEN	16/02/2012	03:40:07	OCC25	800323
Emergency - Injury / Loss In Progress	16/02/2012	03:40:22	OCC25	800323
GRADING ADVISED	16/02/2012	03:40:26	OCC25	800323
FM41 (AU10GYR) DIRECTED TO 623433,308620	16/02/2012	03:40:34	OCC10	382610
FM41 MOBILISED BY DRAG/DROP	16/02/2012	03:40:34	OCC10	382610
FM25 (5251286) DIRECTED TO 623433,308620	16/02/2012	03:41:33	OCC10	382610

FM25 MOBILISED BY DRAG/DROP	16/02/2012	03:41:33	OCC10	382610
FN43 (AO57EJE) DIRECTED TO 623433,308620	16/02/2012	03:41:51	OCC9	382436
FN43 MOBILISED BY DRAG/DROP	16/02/2012	03:41:51	OCC9	382436
FM41 2 On Patrol	16/02/2012	03:42:02	OCC9	382436
FN43 - STAND FM41 DOWN	16/02/2012	03:51:05	OCC10	382610
1 CRIME REFERENCES REQUESTED BY 5352 (OIC 561 MATTHEW BLAKE )	16/02/2012	04:18:22	OCC9	382436
[REDACTED]	16/02/2012	04:18:25	OCC10	382610
CRIME REFNO ADDED:CR68/1/12/9 BY THE STORM > CIS INTERFACE	16/02/2012	04:18:25	CADSERV	CRIM1
CRIME: COMMON ASSAULT	16/02/2012	04:18:31	OCC10	382610
Disposition code: ,'CR01','GEN03'	16/02/2012	04:55:14	OCC9	382436
Arrests Cautions Persons	16/02/2012	04:55:14	OCC9	382436
Handling Officer 799	16/02/2012	04:55:14	OCC9	382436
Qualifiers,None	16/02/2012	04:55:14	OCC9	382436
Norfolk Qualifiers,Not Applicable	16/02/2012	04:55:14	OCC9	382436
NC-16022012-57 HAS BEEN DISPOSED	16/02/2012	04:55:14	OCC9	382436
INCIDENT PRINTED IN WEBSTORM:	16/02/2012	08:47:08	WEBNET	323716

**ISR Additional Comments**

MOBILISATION MESSAGE SENT TO FM41(799 CUSHING #2803516), FM41(984 WALKER #2803517), FM41( #2803518); NC-16022012-57; A(U) EMERGENCY; VIOLENCE AGAINST PERSON; WAFU; 15 PRINCE OF WALES RD, NORWICH; NR1 1BD; AMB; REF 0234; 01603888100; N	16/02/2012	03:40:38	AIRWAVE	AIRWAVE
MOBILISATION MESSAGE SENT TO FM25(561 BLAKE #2803520), FM25(1286 BURTON #2803521); NC-16022012-57; A(U) EMERGENCY; VIOLENCE AGAINST PERSON; WAFU; 15 PRINCE OF WALES RD, NORWICH; NR1 1BD; AMB; REF 0234; 01603888100; N	16/02/2012	03:41:38	AIRWAVE	AIRWAVE
MOBILISATION MESSAGE SENT TO FN43(3463 HACKETT #2803523), FN43( #2803524); NC-16022012-57; A(U) EMERGENCY; VIOLENCE AGAINST PERSON; WAFU; 15 PRINCE OF WALES RD, NORWICH; NR1 1BD; AMB; REF 0234; 01603888100; N	16/02/2012	03:41:52	AIRWAVE	AIRWAVE

DISCLOSURE, COPYING OR DISTRIBUTION OF THE INFORMATION CONTAINED HEREIN MUST BE FOR AN OFFICIAL POLICING PURPOSE AND IN ACCORDANCE WITH YOUR ROLE. ANY UNAUTHORISED DISCLOSURE MAY RESULT IN CRIMINAL AND/OR DISCIPLINARY PROCEEDINGS.

Number	Date From	Date To	Location	Neighbourhood	Crime Type	Offence Text
CR6871/12/9	16/02/2012 03:30:11	16/02/2012 03:35:11	WAFU 15 PRINCE OF WALES ROAD NORWICH NORFOLK NR1 1BD (NEIGHBOURHOOD: D: F31 NORWICH EAST)	F31 Norwich East	105/01: Common Assault & Battery	[Information from STORM] CAD Incident: NC- 16022012-57. Call type: VIOLENCE AGAINST PERSON [CR01] Officer In Case: MATTHEW BLAKE. Received on: 16 Feb 2012 03:38:17. Crime Banding: VIOLENCE AGAINST PERSON female was approached by a drunk male in the club she pushed him away as she did not want the attention, she was then punched in the stomach and then at some stage kicked in the head. the female had a fit due to too much alcohol and class A drugs.

## ISR Report

## NORFOLK CONSTABULARY

ISR Report:

NC-16022012-65 (\*CLOSED Incident\*)

16/02/2012 05:10:01	CR01, VIOLENCE AGAINST PERSON	NC-16022012-65 / NC	999	NORF_SUFF
Priority:(3) B PRIORITY	VIOLENCE AGAINST PERSON	F3	Officer Dealing:1678	
Operator:382441	Dispatcher:382436	F31U (623433,308620)	Creator Wkstn:OCC27	

## Address Information

WAFOU NIGHTCLUB, WAFOU

15 PRINCE OF WALES RD, , NORWICH, NR1 1BD

Proximity:

☒ Gazeteer  
Validation

## Disposition Codes

SUS CIRCS/INSECURE  
PREM/VEH

## Complainant Information

MALE

## Date / Time Information

INITIAL INPUT	16/02/2012	05:10:01
HELD	16/02/2012	05:10:01
RECEIVED	16/02/2012	05:12:33
DISPATCHED	16/02/2012	05:14:28
AT SCENE	16/02/2012	05:24:08
CLEARED	16/02/2012	05:34:28
DISPOSED	16/02/2012	05:34:41

## Qualifiers

DISPOSAL QUALIFIERS	Alcohol
NORFOLK FACTORS	Not Applicable
THEME	PUBLIC SAFETY

## Unit Activity

FM33	16/02/2012	05:14:28	1678	7170	5 En Route to incident
					WAFOU NIGHTCLUB, WAFOU, 15 PRINCE OF WALES RD, ,
FM33	16/02/2012	05:14:30	1678	7170	5 En Route to incident
					MESSAGE SENT 1678 TAYLOR(#2803569) NC-16022012-65; B PRIORIT
FM33	16/02/2012	05:14:30	1678	7170	5 En Route to incident
					MESSAGE SENT 7170 PARKER(#2803570) NC-16022012-65; B PRIORIT
FM33	16/02/2012	05:14:30	1678	7170	5 En Route to incident
					MESSAGE SENT (#2803571) NC-16022012-65; B PRIORITY; VIOLENC
FM33	16/02/2012	05:24:08	1678	7170	6 At Scene
					WAFOU NIGHTCLUB, WAFOU, 15 PRINCE OF WALES RD, ,
FM33	16/02/2012	05:34:28	1678	7170	2 On Patrol

## ISR Comments

OBJECT(S) VIEWED	16/02/2012	05:09:39	OCC27	382441
Created From Shadow Incident	16/02/2012	05:10:01	OCC27	382441
INFT HAS BEEN ASSAULTED	16/02/2012	05:10:11	OCC27	382441

BLEEDING BUT DECLINES AN AMB	16/02/2012	05:10:29	OCC27	382441
=	16/02/2012	05:12:13	OCC27	382441
INFT IS JUST AROUND THE CORNER FROM THE CLUB	16/02/2012	05:12:24	OCC27	382441
OFFENDER STILL OUTSIDE LOCATION	16/02/2012	05:12:30	OCC27	382441
=	16/02/2012	05:12:31	OCC27	382441
OBJECT(S) VIEWED	16/02/2012	05:12:34	OCC27	382441
Transfer To .8 PAT 3/4 From Terminal OCC27 Control	16/02/2012	05:12:40	OCC27	382441
OFFENDER DESCRIBED AS IC3 MALES	16/02/2012	05:12:50	OCC27	382441
CORRECTION MALE	16/02/2012	05:13:07	OCC27	382441
GINGERY HAIR	16/02/2012	05:13:10	OCC27	382441
Transfer Accepted At Terminal OCC9 For Control	16/02/2012	05:13:20	OCC9	382436
OBJECT(S) VIEWED	16/02/2012	05:13:23	OCC9	382436
WEARING BLACK TOP AND BOTTOMS	16/02/2012	05:13:25	OCC27	382441
HE IS BY THE DOOR OF THE CLUB	16/02/2012	05:13:33	OCC27	382441
=	16/02/2012	05:13:35	OCC27	382441
INFT IS SAFE AROUND THE CORNER AND WILL WAIT FOR US	16/02/2012	05:13:51	OCC27	382441
Priority - Necessary To Prevent / Reduce Harm	16/02/2012	05:13:54	OCC27	382441
Previous Calls Viewed 15 PRINCE OF WALES [REDACTED]	16/02/2012	05:14:17	OCC27	382441
FM33 (AU10GYN) DIRECTED TO 623433,308620	16/02/2012	05:14:28	OCC9	382436
FM33 MOBILISED BY DRAG/DROP	16/02/2012	05:14:28	OCC9	382436
FM33 - THE DESC OF THE OFFENDER CLOSELY RESEMBLES THAT OF THE OWNER	16/02/2012	05:28:17	OCC9	382436
WWE HAVE SPOKEN WITH DOORSTAFF AND THE OWNER AND IT APPEARS THEY HAVE LAWFULLY EJECTED A MALE WHO WAS TRYING TO GAIN ENTRY AFTER HOURS	16/02/2012	05:29:06	OCC9	382436
WILL TRY AND LOCATE THE INFT TO GET HIS SIDE OF THE STORY	16/02/2012	05:29:23	OCC9	382436
==	16/02/2012	05:33:24	OCC10	382610
FM33 - ASNT FOR THE INF	16/02/2012	05:33:30	OCC10	382610
AND HE IS NOT ANSWERING HIS MOB TEL	16/02/2012	05:33:38	OCC10	382610
STAFF AT WAFU HAVE FULLY UPDATED INCIDENT IN THEIR LOG BOOK	16/02/2012	05:34:07	OCC10	382610
IN LIGHT OF ACCOUNT GIVEN APPEARS NO CRIME HAS OCCURED HERE	16/02/2012	05:34:23	OCC10	382610
UNITS RESUMING	16/02/2012	05:34:26	OCC10	382610
[REDACTED]	16/02/2012	05:34:41	OCC10	382610
Arrests Cautions Persons	16/02/2012	05:34:41	OCC10	382610
Handling Officer 1678	16/02/2012	05:34:41	OCC10	382610
Qualifiers,Alcohol	16/02/2012	05:34:41	OCC10	382610
Norfolk Qualifiers,Not Applicable	16/02/2012	05:34:41	OCC10	382610
NC-16022012-65 HAS BEEN DISPOSED	16/02/2012	05:34:41	OCC10	382610
INCIDENT PRINTED IN WEBSTORM:	16/02/2012	08:52:09	WEBNET	323716
<b>ISR Additional Comments</b>				
MOBILISATION MESSAGE SENT TO FM33(1678 TAYLOR #2803569), FM33(7170 PARKER #2803570), FM33( #2803571): NC-16022012-65; B PRIORITY; VIOLENCE AGAINST PERSON; WAFU: 15 PRINCE OF WALES RD, NORWICH; NR1 1BD; [REDACTED]	16/02/2012	05:14:30	AIRWAVE	AIRWAVE

DISCLOSURE, COPYING OR DISTRIBUTION OF THE INFORMATION CONTAINED HEREIN MUST BE FOR AN OFFICIAL POLICING PURPOSE AND IN ACCORDANCE WITH YOUR ROLE. ANY UNAUTHORISED DISCLOSURE MAY RESULT IN CRIMINAL AND/OR DISCIPLINARY PROCEEDINGS.

## ISR Report

## NORFOLK CONSTABULARY

ISR Report:

NC-19022012-93 (\*CLOSED Incident\*)

19/02/2012 05:07:07	PS02, COLLAPSE/ILL/INJURY/TRAPPD	NC-19022012-93 / NC	OTHER	NORF_SUFF
Priority:(1) A(U) EMERGENCY	COLLAPSE/ILL/INJURY/TRAPPD	F3	Officer Dealing:76	
Operator:228494	Dispatcher:228494	F31U (623433,308620)	Creator Wkstn:OCC11	

**Address Information**

WAFU NIGHTCLUB, WAFU

15 PRINCE OF WALES RD, , NORWICH, NR1 1BD

Proximity:

☒ Gazeteer  
Validation**Disposition Codes**

VIOLENCE AGAINST PERSON

MALE

**Complainant Information**

XP54

POLICE STATION,BETHEL ST NORWICH, NR2 1NN

POLICE FORCE / OFFICER [?] Media Consent [?] Vun &amp;&amp; Upset

**Date / Time Information**

INITIAL INPUT	19/02/2012	05:07:07
HELD	19/02/2012	05:07:47
RECEIVED	19/02/2012	05:08:39
ASSIGNED	19/02/2012	08:12:21
DISPATCHED	19/02/2012	05:09:00
AT SCENE	19/02/2012	05:09:02
FURTHER ACTION REQUIRED	19/02/2012	11:45:41
CLEARED	19/02/2012	13:32:26
DISPOSED	19/02/2012	13:35:30

**Qualifiers**

DISPOSAL QUALIFIERS

None

NORFOLK FACTORS

Not Applicable

THEME

CRIME

**Unit Activity**

XP54	19/02/2012	05:09:00	76	72	5 En Route to incident
	FISHER CROW LTD, FISHER CROW LTD, 44 PRINCE OF WAL				
XP54	19/02/2012	05:09:02	76	72	6 At Scene
	MESSAGE SENT 76 SHEPHERD(#2810172) NC-19022012-93; A(U) EMER				
XP54	19/02/2012	05:09:02	76	72	6 At Scene
	MESSAGE SENT 238 LOVE(#2810173) NC-19022012-93; A(U) EMERGEN				
XP54	19/02/2012	05:09:02	76	72	6 At Scene
	MESSAGE SENT 1618 TERRY(#2810174) NC-19022012-93; A(U) EMERG				
XP54	19/02/2012	05:09:02	76	72	6 At Scene
	MESSAGE SENT 1587 BARNARD(#2810175) NC-19022012-93; A(U) EME				
XP54	19/02/2012	05:09:02	76	72	6 At Scene
	MESSAGE SENT 72 KINGSTON(#2810176) NC-19022012-93; A(U) EMER				
XP54	19/02/2012	05:09:02	76	72	6 At Scene
	MESSAGE SENT 3191 CREMIN(#2810177) NC-19022012-93; A(U) EMER				

XP54	19/02/2012	05:09:02	76	72	6 At Scene
	FISHER CROW LTD, FISHER CROW LTD, 44 PRINCE OF WAL				
XP54	19/02/2012	05:10:48	76	72	6 At Scene
	WAFU, 15 PRINCE OF WALES RD, , NORWICH				
XP54	19/02/2012	05:24:44	76	72	2 On Patrol
XP54	19/02/2012	05:27:32	76	72	5 En Route to Incident
	WAFU NIGHTCLUB, WAFU, 15 PRINCE OF WALES RD, ,				
XP54	19/02/2012	05:27:33	76	72	5 En Route to Incident
	MESSAGE SENT 76 SHEPHERD(#2810202) NC-19022012-93; A(U) EMER				
XP54	19/02/2012	05:27:33	76	72	5 En Route to Incident
	MESSAGE SENT 238 LOVE(#2810203) NC-19022012-93; A(U) EMERGEN				
XP54	19/02/2012	05:27:33	76	72	5 En Route to Incident
	MESSAGE SENT 1618 TERRY(#2810204) NC-19022012-93; A(U) EMERG				
XP54	19/02/2012	05:27:33	76	72	5 En Route to Incident
	MESSAGE SENT 1587 BARNARD(#2810205) NC-19022012-93; A(U) EME				
XP54	19/02/2012	05:27:33	76	72	5 En Route to Incident
	MESSAGE SENT 72 KINGSTON(#2810206) NC-19022012-93; A(U) EMER				
XP54	19/02/2012	05:27:33	76	72	5 En Route to Incident
	MESSAGE SENT 3191 CREMIN(#2810207) NC-19022012-93; A(U) EMER				
XP54	19/02/2012	05:27:37	76	72	6 At Scene
	WAFU NIGHTCLUB, WAFU, 15 PRINCE OF WALES RD, ,				
XP54	19/02/2012	06:17:46	76	72	2 On Patrol
FM32	19/02/2012	08:12:21	535	43	Assigned to Incident
	WAFU NIGHTCLUB, WAFU, 15 Prince Of Wales Rd, Norwich				
FM32	19/02/2012	11:45:38	535		De-Assigned
	De-Assigned				

**ISR Relations**

CALL CARD - RELATED CALL CARD	NC-21022012-285 (F31U) ASSOCIATED BY OPERATOR 012744
AUTOMATED CIS REF - ISR RELATION	CR7357/12/0

**ISR Comments**

MALE OUTSIDE FISHER CO	19/02/2012	05:07:16	OCC11	228494
22 YRS OLD	19/02/2012	05:07:19	OCC11	228494
C 7 B	19/02/2012	05:07:20	OCC11	228494
EYE INJURY BLEEDING BUT NOT HEAVILY	19/02/2012	05:07:40	OCC11	228494
OBJECT(S) VIEWED	19/02/2012	05:07:48	OCC11	228494
OBJECT(S) VIEWED	19/02/2012	05:08:22	OCC11	228494
OBJECT(S) VIEWED	19/02/2012	05:08:42	OCC11	228494
AMB REF 447	19/02/2012	05:08:54	OCC11	228494
XP54 (5250076) DIRECTED TO 623509,308650	19/02/2012	05:09:00	OCC11	228494
XP54 MOBILISED BY DRAG/DROP	19/02/2012	05:09:01	OCC11	228494
---	19/02/2012	05:09:46	OCC11	228494
IP IS MEMBER OF DOOR STAFF AT WAFU	19/02/2012	05:10:07	OCC11	228494
WE WILL TAKE HIM BACK THERE TO KEEP HIM WARM	19/02/2012	05:10:15	OCC11	228494
OBJECT(S) VIEWED	19/02/2012	05:10:37	OCC10	031016
OBJECT(S) VIEWED	19/02/2012	05:10:48	OCC10	031016
XP54 - A FIRST RESPONDER ATTENDED	19/02/2012	05:24:41	OCC10	031016



MALE HAS BEEN ASSAULTED	19/02/2012	05:26:23	OCC11	228494
DP ALREADY EN RTE TO WYM PIC	19/02/2012	05:26:29	OCC11	228494
WITH XV51	19/02/2012	05:26:36	OCC11	228494
XP54 (5250076) DIRECTED TO 623433,308620	19/02/2012	05:27:32	OCC10	031016
XP54 MOBILISED BY DRAG/DROP	19/02/2012	05:27:32	OCC10	031016
--	19/02/2012	06:17:48	OCC11	228494
IP TAKEN TO NNUH	19/02/2012	06:17:52	OCC11	228494
HANDOVER COMPLETED FOR ET	19/02/2012	06:17:57	OCC11	228494
THEY WILL PICK UP THIS ENQUIRY	19/02/2012	06:18:08	OCC11	228494
INCIDENT PRINTED IN WEBSTORM:	19/02/2012	06:27:07	WEBNET	338515
= =	19/02/2012	08:12:01	OCC11	340714
FN36 ADVISES CAD ASSIGNED TO PC535 GREEN	19/02/2012	08:12:14	OCC11	340714
Transfer To .3 PAT 3 From Terminal OCC11 Control	19/02/2012	08:12:28	OCC11	340714
Transfer Accepted At Terminal OCC10 For Control	19/02/2012	08:12:36	OCC10	356512
OBJECT(S) VIEWED	19/02/2012	08:12:37	OCC10	356512
FROM FM32 DC 1449 MCANDIE IS CURRENTLY DEALING WITH SUSPECT AT WYMONDHAM PIC.	19/02/2012	11:41:07	WEBNET	362728
AS PER ABOVE - DC 1449 MCANDIE NOW DEALING AND WILL UPDATE IN DUE COURSE	19/02/2012	11:45:33	OCC11	340714
Status Changed Manually ASSIGNED->FURTHER ACTION REQUIRED FURTHER ENQUIRIES REQUIRED	19/02/2012	11:45:41	OCC11	340714
Transfer To .F-ADMIN From Terminal OCC11 Forced Control	19/02/2012	11:45:58	OCC11	340714
Transfer Accepted At Terminal F-ADMIN Forced Control	19/02/2012	11:45:58	OCC11	340714
PLEASE ADD A CRIME NUMBER FOR COMMON ASSAULT. IP IS [REDACTED]	19/02/2012	13:30:31	WEBNET	325057
TRANSFER TO .3 PAT 3 FROM TERMINAL WEBNET FOR CONTROL	19/02/2012	13:30:46	WEBNET	325057
TRANSFERRED BY WEBSTORM	19/02/2012	13:30:46	WEBNET	325057
Transfer Accepted At Terminal OCC9 For Control	19/02/2012	13:31:00	OCC9	381934
OBJECT(S) VIEWED	19/02/2012	13:31:01	OCC9	381934
1 CRIME REFERENCES REQUESTED BY 381934 (OIC 76 JAMIE SHEPHERD )	19/02/2012	13:32:19	OCC9	381934
CRIME REFNO ADDED:CR7357/12/0 BY THE STORM > CIS INTERFACE	19/02/2012	13:32:24	CADSERV	CRIM1
Status Changed Manually FURTHER ACTION REQUIRED->Cleared OTHER REASON	19/02/2012	13:32:26	OCC9	381934
FROM PC 1449 OFFENDER ARRESTED AND CAUTIONED - PLEASE CLOSE CAD.	19/02/2012	13:34:11	WEBNET	325057
TRANSFER TO .3 PAT 3 FROM TERMINAL WEBNET FOR CONTROL	19/02/2012	13:34:23	WEBNET	325057
TRANSFERRED BY WEBSTORM	19/02/2012	13:34:23	WEBNET	325057
Transfer Accepted At Terminal OCC10 For Control	19/02/2012	13:34:38	OCC10	356512
OBJECT(S) VIEWED	19/02/2012	13:34:40	OCC10	356512
Disposition code: 'CR01','GEN02'	19/02/2012	13:35:30	OCC10	356512
Arrests 1 Cautions Persons	19/02/2012	13:35:30	OCC10	356512
Handling Officer 76	19/02/2012	13:35:30	OCC10	356512
Qualifiers, None	19/02/2012	13:35:30	OCC10	356512
Norfolk Qualifiers, Not Applicable	19/02/2012	13:35:30	OCC10	356512
NC-19022012-93 HAS BEEN DISPOSED	19/02/2012	13:35:30	OCC10	356512
Cross Referenced With Incident NC-21022012-285 03 - PREVIOUS INCIDENT REFS	21/02/2012	14:34:37	OCC34	012744
QA CB INAP TAG ADDED:	22/02/2012	17:24:32	WEBNET	382862
<b>ISR Additional Comments</b>				
MOBILISATION MESSAGE SENT TO XP54(76 SHEPHERD #2810172), XP54(238 LOVE #2810173), XP54(1618 TERRY	19/02/2012	05:09:02	AIRWAVE	AIRWAVE

#2810174), XP54(1587 BARNARD #2810175), XP54(72 KINGSTON #2810176), XP54(3191 CREMIN #2810177): NC-19022012-93; A(U) EMERGENCY; COLLAPSE/ILL/INJURY/TRAPPD; FISHER CROW LTD; 44 PRINCE OF WALES RD, NORWICH; NR1 1LL; XP54; ?				
MOBILISATION MESSAGE SENT TO XP54(76 SHEPHERD #2810202), XP54(238 LOVE #2810203), XP54(1618 TERRY #2810204), XP54(1587 BARNARD #2810205), XP54(72 KINGSTON #2810206), XP54(3191 CREMIN #2810207): NC-19022012-93; A(U) EMERGENCY; COLLAPSE/ILL/INJURY/TRAPPD; WAFU; 15 PRINCE OF WALES RD, NORWICH; NR1 1BD; XP54; ?	19/02/2012	05:27:33	AIRWAVE	AIRWAVE

DISCLOSURE, COPYING OR DISTRIBUTION OF THE INFORMATION CONTAINED HEREIN MUST BE FOR AN OFFICIAL POLICING PURPOSE AND IN ACCORDANCE WITH YOUR ROLE. ANY UNAUTHORISED DISCLOSURE MAY RESULT IN CRIMINAL AND/OR DISCIPLINARY PROCEEDINGS.

Number	Date From	Date To	Location	Neighbourhood	Crime Type	Offence Text
CR7357/12/0	19/02/2012 05:02:17	19/02/2012 05:07:17	WAFOLU 15 PRINCE OF WALES ROAD NORWICH NORFOLK NR1 1BD (NEIGHBOURHOO D: F31 NORWICH EAST)	F31 Norwich East	08G/01: Malicious Wounding	[Information from STORM] CAD Incident: NC- 19022012-93. Call type: COLLAPSE/ILL/INJ URY/TRAPPD [PS02] Officer In Case: JAMIE SHEPHERD. Received on: 19 Feb 2012 05:08:39. Crime Banding: VIOLENCE AGAINST PERSON [REDACTED] punched victim [REDACTED] [REDACTED] in the face outside Wafou nightclub, resulting in a black eye, after doorman [REDACTED] refused him entry to the club.

### Additional Representations for Wafou

This is additional representation following the application to review for Wafou, 15 Prince of Wales Road.

All CCTV required as evidence has now been submitted to the Licensing Authority and a summarised version will be shown at the Committee Hearing for the benefit of the Committee. This includes a select number of incidents which show breaches of the licence and a disregard to the licensing objectives.

Since the application to review has been submitted, the premises has continued to breach the conditions attached to the premises licence and further CCTV evidence and statements confirm this.

The Police Licensing Unit assisted on an HMRC visit to the premises on the 15<sup>th</sup> March 2012. During this visit Police Officers established continued breaches of the licence and a Section 19 Closure Notice was issued for breach of the door supervisor condition in that there was insufficient numbers on duty.

There is evidence of a continuing disregard to the licensing objectives since the submission of the review papers. This has included further breaches of in allowing entry beyond 4am and high levels of intoxication. It is respectfully submitted that only revocation is the only viable option to resolve the problems.

It should be pointed out that the review summary highlighted an incident that occurred last November involving Mr Oulare running up Prince of Wales Road in possession of a metal pole. It was stated that this incident was NFA'd. Mr Oulare has been now been charged for this offence where one of the bail conditions was that Mr Oulare was restricted from accessing Prince of Wales Road from midnight-0700hrs. Despite this being a separate ongoing criminal investigation which will be dealt with through the justice system, this still reflects the behaviour of the manager of the venue.

Mr Oulare has also now been charged with assault for a separate incident.



**NORFOLK**  
CONSTABULARY

*Our Priority is You*

---

**Norfolk Constabulary**

Police Licensing Unit  
Norfolk Police  
Bethel Street  
Norwich  
Norfolk  
NR2 1NN

---

**Tel:** 01603 276020

**Fax:** 01603 276025

**Email:**

---

[www.norfolk.police.uk](http://www.norfolk.police.uk)

Non-Emergency Tel: 0845 456 4567

Date: 28<sup>th</sup> March  
2012  
Your Ref: MB/Review  
Add/Rep  
Our Ref: MB/Review  
Add/Rep

Dear Sir/Madam

**Re: Additional Representation – Wafou Review**

Following our application for a review of the Premises licence, please see additional representation and relevant statements submitted to the Licensing Authority for the Committee.

All CCTV footage required for evidence has been submitted.

For the benefit of the Committee a compilation disc highlighting some of the incidents mentioned within the evidential review will be shown during the hearing.

Yours sincerely

Michelle Bartram  
Licensing Officer



# SUMMARY OF POLICE INVOLVEMENT

Wafou, 15 Prince of Wales Rd, Norwich, NR1 1BD

Date	Time	Incident	Description	Reported By	Reference	Officer
Thursday 22/03/2012	11:00	Telephone Call	TELEPHONE CALL FROM AL OULARE ADVISING THAT HE HAS BEEN STRUGGLING TO PRINT ALL THE INFORMATION ON THE ALERT RADIO AND SIRCS SO COULD I PROVIDE A PAPER COPY FOR HIM. I AGREED TO MEET HIM AT BETHEL STREET AT 11AM THAT DAY AND HANDED THIS INFORMATION. DURING THIS MEETING, I QUERIED WHETHER DPS DEBORAH RIDGE WARD WAS STILL EMPLOYED AND AL ADVISED SHE WILL BE THERE UNTIL THE END.	Police	Innweb	Michelle Bartram
Sunday 11/03/2012	03:45	PO Tasking	WALK THROUGH DONE, OWNER NOT SEEN, 3 DOOR STAFF ON, ALL WEARING SIA BADGES AND HI VIS VISITS, AIO, ONLY GROUND FLOOR OPEN, OTHER FLOORS CHECKED, NO INTOXICATED PERSONS SEEN	Police	Innweb	PC 1377 Carson
Friday 09/03/2012	03:30	Po Tasking	BAIL CHECK AND WALKTHROUGH OF PREMISES LOOKING FOR AL-FODE OULARE. SPOKE WITH DPS DEBORAH RIDGE WARD WHO STATED THAT SHE WOULD BE PRESENT WHILST ABOVE ON BAIL. IT WAS THE FIRST TIME I HAVE MET DEBORAH RIDGE WARD WITHIN THE PREMISES AND SHE WAS PRESENT THROUGH PO SHIFT.	Police	Innweb	Sgt 3329 Philpot
Friday 09/03/2012	00:01	Po Tasking	AL FODE OULARE HAD LEFT THE PREMISES BY MIDNIGHT, PREMISES CHECKED AIO.	Police	Innweb	u/k
Saturday 03/03/2012	u/k	Breach of Bail conditions	AL - OULARE WAS AT WAFU AT 2350HRS ON 03/03/12. WHEN ADVISED ABOUT HIS CURRENT BAIL CONDITIONS HE STATED HE WAS FULLY AWARE AND WAS WAITING FOR A TAXI TO TAKE HIM HOME. HE LEFT POW RD AT 2355HRS.	Police	Innweb	Pc 1675 Farrow

Thursday 01/03/2012	14:53	LRT Visit	<p>ATTENDED THE VENUE AND SERVED REVIEW PAPERS ON THE DPS AS AL WAS NOT AT THE VENUE, SHE SIGNED FOR THE PAPERS AND WAS NOT SURPRISED. SHE STATED SHE FELT SOMETHING WAS HAPPENING AND SHE HAD TOLD AL TO DO AS WE HAD SAID BUT SHE SAID HE IS A LAW ONTO HIMSELF. SHE DID SAY THAT AL HAS TOLD HER HE IS BEING PICKED ON, WE REASSURED HER THIS WAS NOT THE CASE AND THAT READING THE PAPERS AND WATCHING THE CCTV WOULD SHOW WHY WE HAD TO DO SOMETHING. SHE TOOK DS FLATT'S BUSINESS CARD AND SAID SHE WOULD CALL AS SHE FELT THIS WOULD LOOK BAD ON HER AND SHE IS CURRENTLY WAITING FOR A PUB HERSELF.</p>	Police	Innweb	Pc 1376 Brown, DS 3215 Flatt
Saturday 25/02/2012	01:00	Po Tasking	<p>VISIT CARRIED OUT WHILST UNDERTAKING PUBLIC ORDER DUTIES. ONLY 3 PATRONS WITHIN THE VENUE AT TIME OF VISIT. 3 DOOR SUPERVISORS PRESENT, BADGES CHECKED. NO SIGNS OF UNDERAGE PATRONS OR OF PATRONS BEING DRUNK.</p>	Police	Innweb	Pc 581 Hamilton, Pc 293 Parker
			<p>VISIT TO PREMISES TO SEIZE INCIDENT/SIGNING IN BOOK. ON ARRIVAL DOOR WAS UNLOCKED AND WALKED IN. DPS MS RIDGE WARD WAS UPSTAIRS. SHE ADVISED THAT I COULD TAKE THIS. I HANDED A COPY OF A LETTER TO PROVIDE TO OFFICERS INFORMING THEM THAT THE LICENSING UNIT HAS SEIZED INCIDENT BOOK SO THIS COULD NOT BE PROVIDED ON REQUEST. I INFORMED DPS THAT BREACHES WERE STILL OCCURRING. SHE INFORMED ME THAT SHE WAS ON AN AGENCY AND IF ANOTHER JOB CAME SHE WOULD LEAVE AS SHE DID NOT WANT TO JEOPARDISE HER JOB PROSPECTS FOLLOWING POLICE ACTION. SHE ADVISED THAT SHE WAS WAITING FOR AL TO ARRIVE AS THE DOOR LOCK AT THE FRONT OF THE PREMISES WAS NOT WORKING. SHE WANTED TO GO HOME BUT DIDNT WANT TO LEAVE THE PREMISES UNLOCKED WHICH SHE THOUGHT HAD HAPPENED WHEN AL LEFT THAT MORNING. AL THEN ARRIVED AT THE PREMISES AND WAS PLANNING TO DECORATE THE PREMISES FOR VALENTINES DAY. AL QUESTIONED WHY I WAS THERE, I ADVISED THAT I WAS REQUESTED TO SEIZE THE INCIDENT BOOK BUT LEFT A LETTER SO HE SHOULD NOT HAVE ANY ISSUES IF ANYONE ASKED FOR THIS. I INFORMED HIM THAT I WAS AWARE AND DISAPPOINTED THAT BREACHES HAD STILL OCCURRED DESPITE OUR FINAL INTERVENTION MEETING WHERE HE AGREED IT WOULDNT. AL ADVISED THAT I HAD GOT THIS WRONG AND THEY DEFINATELY DIDNT BREACH. HE ADVISED THAT HE FELT SOMEONE WITHIN THE POLICE WAS TARGETTING HIM. I EXPLAINED OUR REASONS FOR CHECKING THE PREMISES AND LEFT.</p>	LRT	Innweb	Michelle Bartram
Tuesday 14/02/2012	16:00	LRT Visit	<p>FROM 22:00 HOURS THERE WAS A MINIMUM OF DOORSTAFF ON DUTY COMPLYING WITH THE LICENCE CONDITIONS. A WALKTHROUGH WAS CONDUCTED AND THERE WERE NO DRUNK PATRONS SEEN. AT 0402 HOURS 2 MALES AND 2 FEMALES WERE SEEN TOP ENTER THE PREMISES. DOOR STAFF DETAILS;</p>	Police	Innweb	Pc 152 Baker, Sgt 3227 Edge, Pc 706 Frost
Sunday 12/02/2012	03:00	Po Tasking		Police	Innweb	

SUMMARY OF POLICE INVOLVEMENT					
Wafou, 15 Prince of Wales Rd, Norwich, NR1 1BD					
Date	Time	Incident	Description	Reported By	Reference Officer
Friday 16/03/2012	17:05	Environmental Health	JOINT OPERATION WITH TONY SHEARMAN NORWICH ENVIRONMENTAL HEALTH, SPOKE TO FODE OULARE, TONY HAD SEVERAL PROBLEMS WITH THE LICENCE WHERE INFORMATION REQUESTED WAS NOT PROVIDED, AND A NOISE ABATEMENT ORDER WAS SERVED ON OULARE WE THEN ATTENDED THE ADDRESS OF DPS RIDGE-WARD AND ANOTHER COPY SERVED ON HER.	Police	Innweb  PC 875 Spinks
Thursday 15/03/2012	22:00	HMRC / LRT Op	FROM AN HMRC PERSPECTIVE, AL FODE OULARE CONFIRMED THAT HE WAS NOT PAYE OR NATIONAL INSURANCE REGISTERED. BIN BAGS FULL OF RECEIPTS WERE SEIZED. 8 MEMBERS OF STAFF WERE INTERVIEWED ON SITE A NUMBER OF WHOM ADMITTED THERE AND THEN THAT THEY WERE PAID CASH IN HAND AND DIDN'T PAY TAX. THERE IS ALSO AN ISSUE OF STUDENTS BEING EMPLOYED TO RUN THE CHINESE KARAOKE ON THE 3RD FLOOR EXCEEDING THEIR MAXIMUM HOURS OF 20 HOURS PER WEEK. AL WAS UNABLE TO PRODUCE COMPREHENSIVE OR LEGIBLE RECORDS AND HMRC SEEMED VERY PLEASED WITH THEIR FINDINGS. AL WAS NOT SO HAPPY ALTHOUGH HE DID REMAIN LARGELY COMPLIANT. HE DID TRY AND PASS THE BLAME ONTO DEBORAH RIDGE WARD WHO WAS ALSO PRESENT BUT, AS WE POINTED OUT, SHE ONLY HAS RESPONSIBILITY FOR SALES OF ALCOHOL AND NOT THE REST OF THE BUSINESS. HMRC EXPECT IT WILL TAKE THEM 2-3 WEEKS TO GO THROUGH THE RECEIPTS SEIZED AND THEN THEY WILL BE IN A BETTER POSITION TO MOVE FORWARD AND UNDERSTAND THE EXTENT OF HIS LIABILITIES BUT INITIAL INDICATIONS ARE THAT HE HAS NOT BEEN AT ALL COMPLIANT TO DATE.	HMRC	Innweb  Insp 4198 Brown



Thursday 15/03/2012	22:00	HMRC / LRT Op	<p>FROM A POLICE PERSPECTIVE WE PICKED UP SEVERAL ISSUES. FIRSTLY, THERE WAS ONLY 1 DOOR SUPERVISOR ON DUTY THROUGHOUT OUR VISIT DESPITE 2 FLOORS BEING OPEN (3 IF YOU INCLUDE THE TOILETS) SO THIS IS A FURTHER BREACH OF THE PREMISES LICENSE WHICH REQUIRES A DOOR SUPERVISOR FOR EACH ADDITIONAL FLOOR OPEN. A SECTION 19 CLOSURE NOTICE WAS SERVED TO REINFORCE THIS POINT AND THE FACT THAT TRADING FOR THE PERIOD WAS EFFECTIVELY UNAUTHORISED LICENSABLE ACTIVITY (SECTION 136 OFFENCE). WHILST WE WOULD BE UNLIKELY TO APPLY FOR A SECTION 20 CLOSURE ORDER IT DOES TAKE AWAY ANY DEFENCE THAT AL WOULD HAVE ABOUT NOT KNOWINGLY COMPLYING WITH HIS CONDITIONS.</p> <p>ACCORDING TO THE STAFF AT THE VENUE THE KARAOKE ROOMS ARE OPEN ON THURSDAY, FRIDAY AND SATURDAY AND MOST WEDNESDAYS AS WELL. SECONDLY, THE DOORMAN DID NOT SEEM TO EVEN BE AWARE THAT THE TOP FLOOR WAS OPEN. ON OUR ARRIVAL AT 10 O'CLOCK NEITHER AL OR DEBBIE WAS AT THE PREMISES SO IT BEGS THE QUESTION OF EXACTLY WHO WAS IN CHARGE. 1 MALE INSIDE THE VENUE WAS EJECTED BY POLICE WHEN HE BECAME HE MADE A RUDE AND AGGRESSIVE GESTURE TOWARDS OFFICERS AND WAS SUBSEQUENTLY SEARCHED OUTSIDE FOR DRUGS WITH A NEGATIVE RESULT AS HE APPEARED TO BE UNDER THE INFLUENCE. HE WAS SUBSEQUENTLY GIVEN A SECTION 27 NOTICE. FINALLY, IT WAS APPARENT FROM SPENDING TIME WALKING ROUND THE PREMISES THAT IT IS DIRE NEED OF A THOROUGH HEALTH AND SAFETY AND FIRE SAFETY INSPECTION. ALL FIRE EXIT ILLUMINATIONS WERE DIMMED TO THE POINT THEY WERE ALMOST INVISIBLE AND THE WIRING AND ELECTRICS IN THE CELLAR WERE BIZARRE TO SAY THE LEAST. A REFERRAL WILL NEED TO BE MADE ASAP PLEASE</p>	Police	Innweb	Insp 4198 Brown
Thursday 15/03/2012	02:54	Criminal Damage	<p>REQUIRING ASSISTANCE WITH EJECTING 2 MALES, THEY HAVE DAMAGED THE SECURITY BOX, MALES ARE STILL INSIDE THE NIGHTCLUB. POLICE ATTENDED MALES HAVE PAID FOR THE DAMAGE CAUSED.</p>	Venue	CR11183/12/6 NC15032012-38	PC 1391 Najjar
Friday 02/03/2012	22:30	Tasking	<p>AL FODE OULARE ARRESTED FOR FAILING TO RESPOND TO POLICE BAIL. TAKEN TO WYMONDHAM PIC, AND CHARGED WITH 2 X OFFENCES BY CIU. CONDITIONS IMPOSED NAMELY NOT TO CONTACT THE PROSECUTION WITNESSES. MORE IMPORTANTLY, OULARE IS NOT TO ENTER THE PRINCE OF WALES RD, NORWICH, BETWEEN MIDNIGHT AND 0700HRS. CIRCULATED ON PUBLIC ORDER CHANNEL AND PATROL 3 FOR INFORMATION</p>	Police	Innweb	Pc 1451 Shepherd, Pc 96 Webster
Thursday 01/03/2012	23:24	Breach of Conditions	<p>DRIVE PAST OF WAFOU - DOOR STAFF NOT WEARING HI VIS JACKET</p>	Police	Innweb	Pc 96 Webster

Sunday 26/02/2012	u/k	Theft	DEBS RIDGE-WARD REPORTING A THEFT FROM WAFU ON SUNDAY, CAPTURED ON CCTV. KARAOKE AT LOCATION, PERSONS RUNNING THE KARAOKE OPENED ONE OF THE LOCKED DOORS AND LEFT IT ON THE LATCH, GROUP OF 10 MALES ATTENDED VIA THIS UNLOCKED DOOR AND HAVE STOLEN TABLE AND DRINKS	Venue	NC29022012-163 CR9004/12/3	Pcso 8430 Aldridge
Sunday 19/02/2012	05:02	Assault	MALE PUNCHED VICTIM, DOORMAN, IN THE FACE OUTSIDE NIGHTCLUB, RESULTING IN A BLACK EYE, AFTER THE DOORMAN REFUSED HIM ENTRY TO THE CLUB.	Venue	CR7357/12/0 NC19022012-93	PC 1449 McAndie
Thursday 16/02/2012	05:10	Disorder/ejection from premises	INFT HAS BEEN ASSAULTED, BLEEDING BUT DECLINES AN AMB, HE IS JUST AROUND THE CORNER FROM THE CLUB, OFFENDER IS BY THE DOOR OF THE CLUB, DESCRIPTION OF OFFENDER CLOSELY RESEMBLES THAT OF OWNER, HAVE SPOKEN TO DOORSTAFF AND OWNER AND IT APPEARS THEY HAVE LAWFULLY EJECTED A MALE WHO WAS TRYING TO GAIN ENTRY AFTER HOURS, WILL TRY AND CONTACT INFT, HE IS NOT ANSWERING HIS PHONE, STAFF AT CLUB HAVE FULLY UPDATED INCIDENT BOOK, NO CRIME OCCURRED HERE	Police	NC16022012-65	Pc 1678 Taylor
Thursday 16/02/2012	03:37	Assault	AMB HAVE RECEIVED A CALL FOR A 19 YR OLD FEMALE WHO IS FITTING IN THE CLUB AS A RESULT OF AN ASSAULT, FEMALE HAS TAKEN A BLOW TO THE HEAD, CALL CAME FROM BYSTANDER IN CLUB.	Police	NC16022012-S7	Sgt 3463 Hackett, Pc 561 Blake, Pc 1286 Burton
Tuesday 14/02/2012	04:27	Breach of Conditions	MALE SEEN TO BE REFUSED ENTRY TO WAFU BY DOOR STAFF, THEN A MALE KNOWN TO BE FODE OULARE CAME OUTSIDE AND LET THE MALE IN.	Police	Innweb	Pc 96 Webster
Tuesday 14/02/2012	04:25	Breach of Conditions	FEMALE SEEN OUTSIDE ROPED SMOKING AREA OF WAFU, ALLOWED TO WALK STRAIGHT INTO CLUB, WAVED THROUGH BY DOORSTAFF.	Police	Innweb	Pc 96 Webster
Tuesday 14/02/2012	03:31	Breach of Conditions	APPROACHED BY DOOR STAFF WHO MENTIONED THAT HE HAD REFUSED ENTRY TO A GROUP OF MALES AS THEY SMELT STRONGLY OF CANNABIS. THE OWNER HAS THEN LET THIS GROUP INSIDE, WHO ARE NOW BEING A PAIN. ADVISED DOOR STAFF MEMBER TO NOTE PRIVATELY INCIDENT AS WE WERE NOT ASKED TO EJECT	Police	Innweb	Pc 1451 Shepherd & Pc 96 Webster
Tuesday 14/02/2012	03:20	Breach of Conditions	BOTH DOOR STAFF NOT WEARING HI VIS JACKETS. CCTV ASKED TO MONITOR AT 03:24. BREACH OF LICENSE CONDITION 19.	Police	Innweb	Pc 1451 Shepherd & Pc 96 Webster
Sunday 12/02/2012	06:30	Breach of Conditions	AFTER 0400 HRS WHILST WATCHING THE 4 CAMERAS 1 NOTICED A STEADY STREAM OF PEOPLE BEING ALLOWED INTO WAFU, ALTHOUGH MANY WERE TURNED AWAY AFTER THE DOOR STAFF HAD BROUGHT TO THEIR ATTENTION THE PRESENCE OF THE CCTV VAN, THE PATTERN OF MR OULARE & THE DOOR STAFF STANDING AT THE DOOR ALLOWING SOME IN AND TURNING SOME AWAY CONTINUED UNTIL 05.25 HRS.	Police	Innweb	Pc 875 Spinks

#### **EXHIBIT MP27 – SUMMARY OF WAFOU INCIDENTS**

04/03/2012 – Both cameras zoomed out too far to see any detail.

05/03/2012 – Both cameras zoomed out too far to see any detail, additionally, no apparent movement near the club; premises possibly closed.

06/03/2012 – No apparent breaches.

07/03/2012 - Both cameras zoomed out too far to see any detail. Very little movement, premises possibly closed again.

#### **EXHIBIT MP28 – SUMMARY OF WAFOU INCIDENTS**

08/03/2012 – White male seen to walk up Prince of Wales Road and enter Wafou at 04:22hrs. Shortly after, a number of white males are ejected by door staff and an IC3 male.

05:20hrs – 05:27hrs same IC3 male and doorman are seen speaking to another male.  
CCTV Reference 6292

#### **EXHIBIT MP30 – SUMMARY OF WAFOU INCIDENTS**

09/03/2012 – No apparent breaches; premises open. 2 x door staff in fluorescents on the door together with a white female (DPS?).

At 04:45hrs white female in red coat tries to enter and is stopped and refused entry. No footage burnt.

10/03/2012 – No apparent breaches. Premises open. 3 x door staff on duty, 2 in fluorescents.

11/03/2012 – No apparent breaches.

12/03/2012 – Both cameras pointing in wrong direction

13/03/2012 – No lights or movement, premises probably closed

14/03/2012 – No apparent breaches. Lights at premises turned off at 04:10hrs.

#### **EXHIBIT MP29 – SUMMARY OF WAFOU INCIDENTS**

15/03/2012 – 04:20hrs male in hoody walks up Prince of Wales Road and enters, apparently with a carrier bag.

04:32hrs in black jacket walks up Prince of Wales Road and enters.

04:35hrs drunk / drugged / ill male helped out of premises. Carried to concrete stool outside and sat down by doorman.

04:35hrs falls off stool and is helped up.

04:37hrs Carried away by friends in a fireman's lift

CCTV Reference - 6306

16/03/2012 – No apparent breaches

## WITNESS STATEMENT

(CJ Act 1967, s.9; MC Act 1980, ss.5A(3) (a) and 5B; MC Rules 1981, r.70)

URN: 36 / /

Statement of: Sarah CUBITT

Age if under 18: over 18 (if over 18 insert 'over 18') Occupation: Police Sergeant

This statement (consisting of 1 page(s) each signed by me) is true to the best of my knowledge and belief and I make it knowing that, if it is tendered in evidence, I shall be liable to prosecution if I have wilfully stated anything in it, which I know to be false, or do not believe to be true.

Signature: ..... Date 29/01/2012

Tick if witness evidence is visually recorded ☐ (supply witness details on rear)

On Sunday 29<sup>th</sup> January 2012 I was on duty in full uniform at 0410hrs conducted observations on the venue WAFOU at 15 Prince of Wales Road. I spoke to the door staff who were unaware of the license conditions for the venue and were interested to know that no new entry was allowed after 4am. The door staff then tried to comply with this condition, but were over ruled by the owner AL FODE-OULARE, who continued to let people into the venue. I informed AL FODE-OULARE that he was breaching his conditions in allowing people into the venue, especially as some of the people entering were heavily under the influence of alcohol. AL FODE-OULARE continued to ignore my comments and was physically pulling people in to his bar barging past his door staff, who were all very embarrassed and felt awkward about the situation. It was becoming quite apparent that AL FODE-OULARE was actually under the influence of alcohol and his staff indicated that he had been drinking with people throughout the night. I officially informed AL FODE-OULARE that I would be reporting him to the Licensing team about his breach and being under the influence of alcohol when in charge of his venue.

Signature: ..... Signature witnessed by: .....

## WITNESS STATEMENT

(C) Act 1967, s.9 MC Act 1980, ss.5A(3)(a) and SB MC Rules 1981, r.70)

Statement of

Michael Pearce

Age if under 18

Over 18

(if over 18 insert 'over 18') Occupation:

PC 770

This statement (consisting of: 2 pages each signed by me) is true to the best of my knowledge and belief and I make it knowing that, if it is tendered in evidence, I shall be liable to prosecution if I have wilfully stated anything in it which I know to be false or do not believe to be true

Signature:

Date:

14<sup>th</sup> March 2012

Tick if witness evidence is visually recorded

☐

(supply witness details on rear)

I am the above named person and am stationed at Norwich Police Station, Bethel Street.

I am trained, authorised and experienced in the viewing and copying of Norwich City Council CCTV footage. The Council operates a Multi Camera system which is not recorded onto a computer hard drive.

On Wednesday 14<sup>th</sup> March 2012 I was on duty in full uniform, at Norwich Police Station.

I was requested by DS Platt to view footage in relation to Wagon Nightclub, Pine of Wales Road, Norwich, which I duly did. Whilst viewing I contemporaneously made handwritten notes which I have retained.

I wrote a summary of the footage

RESTRICTED (when complete)

Page No 22 of .....

Continuation of Statement of: M. Pearce.

entitled 'Summary of Wafra Incidents  
(3)' I produce this as exhibit  
MP27.

In relation to this viewing I  
created the following footage and  
produce it as indicated.

MP28 - CD showing Wafra 0422  
- 0445 and 0520 - 0527 8<sup>th</sup>  
March 2012 - CCTV reference  
6292.

Signature: .....

Signature witnessed by: .....

## WITNESS STATEMENT

(CJ Act 1967, s.9; MC Act 1980, ss.5A(3) (a) and 5B; MC Rules 1981, r.70)

URN: 36 / /

Statement of: PC 96 WEBSTER

Age if under 18: (if over 18 insert 'over 18') Occupation:

This statement (consisting of 1 page(s) each signed by me) is true to the best of my knowledge and belief and I make it knowing that, if it is tendered in evidence, I shall be liable to prosecution if I have wilfully stated anything in it, which I know to be false, or do not believe to be true.

Signature: ..... Date 01/03/12

Tick if witness evidence is visually recorded ☐ (supply witness details on rear)

On Thursday 1<sup>st</sup> March 2012 at 23:24 I was on duty in full uniform on Prince of Wales Road, Norwich. I was going past Wafou Night club and observed that the door staff member who was outside was not wearing a Hi Vis jacket, which I understand to be a breach of their license conditions.

Signature: ..... Signature witnessed by: .....

Continuation Statement Of: Richard Henry SPINIC Page 2 of 2

Between 22.20hrs & 23.30hrs the same day whilst in the venue I saw about 10 persons in a 2<sup>nd</sup> floor Karaoke booth and there were also customers in the ground floor bar where the DJ was playing music. I brought this to the attention of the single door supervisor who stated he was unaware there were any persons on the 2<sup>nd</sup> floor as they arrived before he started. I reminded him of the condition on the licence, the door supervisor stated he was acting on the instructions of Mr OULARE.

About 23.35hrs the same day when the HMRC personnel had finished with Mr OULARE I spoke to him about the breach of condition, but as he had bail conditions he had to leave I therefore spoke to the Designated Premises Supervisor - Deborah RIDGE-WARD and following this I issued her a Closure Notice made under section 19 of the criminal justice and police act 2001.

These are my original notes written in the licensing regulation team office started at 15.45 and concluded at 15.58 hrs on 16/03/12.

Signature: ..... Signature witnessed by: .....  
2004/05(1)





**CLOSURE NOTICE MADE UNDER  
SECTION 19 OF THE CRIMINAL JUSTICE  
AND POLICE ACT 2001**

Date and Time of the Closure

15/03/12

Person making the Notice:

Signature

Name (if applicable) and Address of the Affected Premises:

Alleged unauthorised use of Premises:

Steps which may be taken to end the alleged unauthorised use of the Premises, or to prevent it from re-occurring:

The Person (if applicable) on whom the closure notice has been served:

Name:

Signature:  
Position:

## WITNESS STATEMENT

(CJ Act 1967, s.9 MC Act 1980, ss.5A(3)(a) and 5B; MC Rules 1981, r.70)

Statement of

*Michael Pearce*

Age if under 18

*Over 18.*

(if over 18 insert 'over 18') Occupation:

*PC 770*

This statement (consisting of: *2* pages each signed by me) is true to the best of my knowledge and belief and I make it knowing that, if it is tendered in evidence, I shall be liable to prosecution if I have wilfully stated anything in it which I know to be false or do not believe to be true.

Signature:

Date:

*24.3.12*

Tick if witness evidence is visually recorded

☐

(supply witness details on rear)

*I am the above named person and am stationed at Norwich Police Station, Bethel Street.*

*I am trained, authorised and experienced in the viewing and copy of Norwich City Council CCTV footage. The Council operates a multi camera system which is recorded onto a computer hard drive.*

*On Saturday 24<sup>th</sup> March 2012 I was on duty in uniform at Norwich Police Station.*

*I was requested by DS Platt to view footage in relation to Wafar night club, Prime of Wales Road, Norwich, which I duly did. Whilst viewing I made contemporaneous handwritten notes which I have retained.*

*I wrote a ~~note~~ <sup>report</sup> in relation to this viewing. I created the following footage and preserve it as indicated:-*

Signature:

Signature witnessed by:

Continuation of Statement of

M. Deane

MP29 - DVD showing Wafo 15.3.12. CCTV  
release MP29.

I wrote a summary of the footage  
which is entitled 'Summary of Wafo  
Incidents (4)' which I produce as  
exhibit MP30

Signature:

Signature witnessed by:

## Annex 1 – Mandatory conditions

- 1 No supply of alcohol may be made under a premises licence -
  - (a) at a time when there is no designated premises supervisor in respect of the premises licence, or
  - (b) at a time when the designated premises supervisor does not hold a personal licence or his personal licence is suspended.
- 2 Every supply of alcohol under the premises licence must be made or authorised by a person who holds a personal licence.
- 3 Where, at specified times one or more individuals must be at the premises to carry out a security activity each such individual must be licensed by the Security Industry Authority.
- 4 (1) The responsible person shall take all reasonable steps to ensure that staff on relevant premises do not carry out, arrange or participate in any irresponsible promotions in relation to the premises.

(2) In this paragraph, an irresponsible promotion means any one or more of the following activities, or substantially similar activities, carried on for the purpose of encouraging the sale or supply of alcohol for consumption on the premises in a manner which carries a significant risk of leading or contributing to crime and disorder, prejudice to public safety, public nuisance, or harm to children -

  - (a) games or other activities which require or encourage, or are designed to require or encourage, individuals to -
    - (i) drink a quantity of alcohol within a time limit (other than to drink alcohol sold or supplied on the premises before the cessation of the period in which the responsible person is authorised to sell or supply alcohol), or
    - (ii) drink as much alcohol as possible (whether within a time limit or otherwise);
  - (b) provision of unlimited or unspecified quantities of alcohol free or for a fixed or discounted fee to the public or to a group defined by a particular characteristic (other than any promotion or discount available to an individual in respect of alcohol for consumption at a table meal, as defined in section 159 of the Act);
  - (c) provision of free or discounted alcohol or any other thing as a prize to encourage or reward the purchase and consumption of alcohol over a period of 24 hours or less;
  - (d) provision of free or discounted alcohol in relation to the viewing on the premises of a sporting event, where that provision is dependent on -
    - (i) the outcome of a race, competition or other event or process, or
    - (ii) the likelihood of anything occurring or not occurring;
  - (e) selling or supplying alcohol in association with promotional posters or flyers on, or in the vicinity of, the premises which can reasonably be considered to condone, encourage or glamorise anti-social behaviour or to refer to the effects of drunkenness in any favourable manner.
- 5 The responsible person shall ensure that no alcohol is dispensed directly by one person into the mouth of another (other than where that other person is unable to drink without assistance by reason of a disability).
- 6 The responsible person shall ensure that free tap water is provided on request to customers where it is reasonably available.
- 7 (with effect from 1 October 2010)
  - (1) The premises licence holder or club premises certificate holder shall ensure that an age verification policy applies to the premises in relation to the sale or supply of alcohol.
  - (2) The policy must require individuals who appear to the responsible person to be under 18 years of age (or such older age as may be specified in the policy) to produce on request, before being served alcohol, identification bearing their photograph, date of birth and a holographic mark.
- 8 (with effect from 1 October 2010)

The responsible person shall ensure that -

  - (a) where any of the following alcoholic drinks is sold or supplied for consumption on the premises (other than alcoholic drinks sold or supplied having been made up in advance ready for sale or supply in a securely closed container) it is available to customers in the following measures -

- (i) beer or cider: half pint;
  - (ii) gin, rum, vodka or whisky: 25 ml or 35 ml; and
  - (iii) still wine in a glass: 125 ml; and
- (b) *customers are made aware of the availability of these measures.*

## **Annex 2 – Conditions consistent with the Operating Schedule**

- 1     **General - all four licensing objectives**
- 2     The licence is for the use of the ground and first floors as a nightclub for persons 19 years and above.
- 3     **The Prevention of Crime and Disorder**
- 4     There will be a minimum of 2 SIA door supervisors on the entrance to the premises on Friday and Saturday nights from 22:00hrs until close. On all other nights, a minimum of 1 SIA door supervisor will be employed to manage the entrance from 22:00hrs until close. There will also be an additional 1 SIA door supervisor employed for each upper floor when it is open to the public.
- 5     A training record for staff training in relation to sale of alcohol will be kept and available to Police or Licensing on request.
- 6     A CCTV system shall be installed and operating at all times when the premises is open for business and maintained in good working order. Images will be recorded and stored for 28 days and be available on request to supply to Police or Licensing Authority.
- 7     The CCTV cameras will cover the following areas:
  - Entrance/Exits to the premises.
  - All public areas of the premises.
  - Smoking area at the rear of the premises.
  - The front of the premises covering the outside area and front door.
- 8     No patrons are allowed to leave the premises with any drinking vessel or open glass bottle.
- 9     The door supervisor will monitor the capacity using clickers and ensure drinks are not taken off the premises.
- 10    The Licensee or nominated representative will become a member of the Norwich Licensing Forum and shall attend at least 3 meetings per calendar year.
- 11    The venue will maintain membership of SIRCS or other equivalent systems as recognised by Norfolk Constabulary.
- 12    Whilst the premises is open to the public and when available, a radio communication system will be in use to communicate to other venues and Police.
- 13    No entry will be admitted after 04:00hrs.
- 14    An incident book will be kept to record all significant incidents and will be available for inspection on request.
- 15    There will be a signing in/out book used by all door supervisors and will include full SIA badge numbers, tour of duty and this will be available on request.
- 16    Toughened glass will be used on the premises in place of regular glass.
- 17    The premises will operate a drug/weapon policy in relation to searching and storage of items seized. This drug/weapon policy will include an audit trail from seizure of drugs/weapons to hand over to Police.
- 18    There will be a refusal book behind the bar to record any refused sales due to underage or intoxication.
- 19    Door staff will wear hi-visibility clothing when working on duty.
- 20    **Public Safety**
- 21    The total number of people on the premises at any one time will not exceed 80.
- 22    **The Prevention of Public Nuisance**
- 23    No amplified music shall be played in the premises unless through a permanently installed amplification system, details of which to be submitted to and approved in writing by Norwich City Council's Environmental Protection Department before any regulated entertainment takes place. No alteration of this system may take place without prior written authority from the Environmental Protection Department.
- 24    Before any regulated entertainment takes place details of the maximum noise levels, expressed in dB LAeq(5 mins), measured at a point 2 metres from every loudspeaker forming part of the amplification system, shall be first submitted to and approved in writing by the Environmental Protection Department. Thereafter the permitted maximum noise levels shall not be exceeded at any time.
- 25    Before any regulated entertainment takes place a management scheme detailing measures to be put in place to ensure that the amplification system cannot be adjusted beyond the maximum permitted noise levels as agreed, to be submitted to and approved in writing by the Environmental Protection Department, and thereafter abided by.

- 26 Use of the residential space contained within the address of the licensed premises will remain as ancillary to the use as a licensed premises, and shall only be occupied by persons having a close connection with the licensed premises within this address, by virtue of employment or as the owner.
- 27 Customers will not be permitted to use of the outside area to the rear of the premises between the hours of 21:00 - 08:00.
- 28 Glass and bottle bins will not be emptied externally between the hours 21:00 - 08:00.
- 29 Doors and windows will be kept closed whenever regulated entertainment is provided.
- 30 Regulated entertainment will not take place in the area marked Room 1 on the second floor of the premises as shown on drawing number 333/04 dated September 2010, submitted with the application.
- 31 **The Protection of Children From Harm**
- 32 No person under the age of 19 years will be allowed admission to the premises. There will be trained staff on the door to ensure this age limit is observed and appropriate evidence of age will be required.

### **Annex 3 – Conditions attached after a hearing by the licensing authority**

- 1 The window at the top of the stairs on the second floor would be replaced by frosted double glazing within 7 days of the committee hearing date.





**NORWICH**  
City Council

**memorandum**

To: Ian Streeter, Licensing                      Your ref:  
From: Tony Shearman, Environmental      Our ref:    EH12/6275  
                Protection  
Date: 29<sup>th</sup> March 2012                      cc:

---

**Subject: Wafou, 15 Prince-of-Wales Road – Premises Licence Review Application**

Ian,

I have received the application for a review of the above premises submitted by the Police and have the following comments.

The premises licence for this establishment was granted on the 4<sup>th</sup> January 2011 and planning permission granted on the 17<sup>th</sup> February 2011.

The planning permission was granted with a number of conditions relating to noise control with a view to preventing nuisance to be caused to the surrounding residents.

These conditions included such requirements as below:-

Specific acoustic doors to be fitted at the premises, internally and at the rear.

Maximum noise levels to be agreed.

Details of sound insulation measures to be submitted, agreed and installed.

These conditions, in conjunction with others relating to a noise management scheme and use of a permanently fitted amplification system, were considered imperative to prevent noise nuisance to the surrounding residents, particularly those in the Maidstone Road block of flats immediately to the rear. The conditions above are still yet to be complied with and discharged. The premises also has a planning condition that it must be closed to customers between 0100-0800 hours

Very soon after the premises opened, noise complaints started to be received from 5 residents of the Maidstone Road flats relating to excessive music noise and vibrations. Brief details of these complaints are included at the end of this document.

During 2011 several warning letters were sent to the premises relating to the continuing noise complaints and various visits were made to the premises to check on the planning condition compliance.

On the 31<sup>st</sup> March 2011 I attended the premises with colleagues Richard Divey and Sarah Platt to meet with the DPS at the time, Lee Freer. Upon inspection of the premises it was apparent that the building had been very poorly insulated and it was likely that excessive noise would be emitted from the premises. In particular the two doors to the rear of the premises, that are overlooked by the flats to the rear, had been very poorly fitted. Not only had the required door seals not been fitted to ensure that the door fitted snugly in the frame but the door frames themselves were so poorly fitted that there were large gaps around the edges where daylight could be seen through when viewed from the inside.

Almost a year on and we have still not received confirmation that these rear doors, and the internal ones, have been properly fitted and the appropriate seals installed, despite continued assurances from the licensee that this would be done.

As a result of the ongoing noise complaints an assessment of the alleged nuisance was carried out within one of the nearby residents flats between the 2<sup>nd</sup> and 9<sup>th</sup> March 2012. The noise measurements and recordings indicated that the noise from Wafou was consistently at a level and of a character that was particularly intrusive, compounded by the times of day that this was experienced i.e. between midnight and 5am. As a result of this assessment the noise was considered to be a statutory nuisance and abatement notices were served on the licensee and the Designated Premises Supervisor on the 16<sup>th</sup> March 2012.

Also on the 16<sup>th</sup> March 2012 a licensing inspection was carried out at the premises and a number of non-compliances were noted. A copy of the inspection report letter is attached. With the exception of the issues relating to the noise limiter not working, the other non-compliances were things that should have been simple to comply with, and the fact that this had not been done shows a general lack of adequate management control at the premises.

As indicated above, upon inspection the noise limiter at the premises was found not to be working correctly and was allowing the sound system to operate far in excess of the limit suggested by the licensee's acoustic engineer and agreed by Planning and Environmental Protection. The acoustic engineer has since returned to resolve the fault and he has reported back to me that the microphone controlling the limiter had been interfered with, causing the system not to work correctly.

As a result of the established nuisance being caused to the nearby residents a report was submitted to the Planning Committee on the 29<sup>th</sup> March 2012, requesting authority to take planning enforcement action against the premises in relation to seeking compliance with the permitted use of the premises and the permission conditions.

### **Brief details of noise complaints**

21/2/11	Music blaring loudly each night until 0200 hours.
23/3/11	Music noise until 0300 disturbing sleep.
7/4/11	2.57-3.38am, Loud thudding music preventing sleep
8/4/11	1.10am onwards, Loud thudding music preventing sleep
9/4/11	1.30am onwards, Loud thudding music preventing sleep

10/4/11	12.05am onwards, Loud thudding music preventing sleep
12/4/11	12.01-2.30am, Loud thudding music preventing sleep
14/4/11	12.05-2am, Loud thudding music preventing sleep
15/4/11	12.01am onwards, Loud thudding music preventing sleep
16/4/11	1.06am onwards, Loud thudding music preventing sleep
17/4/11	11.50pm-3.46am, Loud thudding music preventing sleep
19/4/11	11.30pm-after 1am, Loud thudding music preventing sleep
20/4/11	11.30pm-after 1.30am, Music louder than ever, very noisy.
21/4/11	Very loud music noise nearly every night.
23/4/11	2234hrs, can feel vibrations from loud music.
26/4/11	Loud music 5 nights a week from 10pm-3am
28/4/11	Music on every night until 6am with windows open.
29/4/11	Amplified music, regular occurrence.
29/4/11	Loud music still going on at 0440 hours.
5/5/11	Excessive noise from amplified music.
6/5/11	Loud music, 22.13pm
7/5/11	10pm-3am, Loud music and vibrations
8/5/11	12am, Loud music and vibrations
8/5/11	Very loud music again, 2.40am
9/5/11	11pm-4am, Loud music and vibrations
10/5/11	10pm-3am, Loud music and throbbing sounds
11/5/11	10pm-3am, Loud music and throbbing sounds
11/5/11	11pm-4am, disturbing unbearable noise, unable to open windows
12/5/11	11pm-4am, Loud music and throbbing sounds
13/5/11	10pm-3am, Loud music and throbbing sounds
13/5/11	11pm-3am, Blaring noise, unable to sleep, head pounding
13/5/11	2300-0300, Music and very loud bass, difficulty sleeping
14/5/11	11pm-3am, Loud music and throbbing sounds
14/5/11	12pm-3.05am, periodic blaring music, unable to sleep
15/5/11	11pm-3am, noise preventing informant opening windows
16/5/11	Loud music, couldn't sleep until 3am
17/5/11	9pm-3am, Loud music
17/5/11	10pm-2am, Loud music and throbbing sounds
18/5/11	11pm-2.15am, Noise from the club
18/5/11	12am-3am, Loud music and throbbing sounds
20/5/11	8.30pm-5am, Unbearable noise from club
20/5/11	2200-0330, Loud music and bass, difficulty sleeping
21/5/11	10.58pm-2.10am, Blaring noise from club
23/5/11	2300-0100, Loud music awoken informant
24/5/11	2345-0345, Loud music
26/5/11	0200-0330, Loud music awoken informant
27/5/11	2200-0430, Loud music and bass, difficulty sleeping
28/5/11	2200-0400, Loud music
29/5/11	2230 onwards, Loud music difficulty sleeping
29/5/11	0230, External door open, very loud music awoken informant
3/6/11	10pm-4am, Loud music and throbbing sounds
7/6/11	10pm-4am, Loud music and throbbing sounds
8/6/11	10pm-4am, Loud music and throbbing sounds
9/6/11	10pm-4am, Loud music and throbbing sounds
10/6/11	10pm-4am, Loud music and throbbing sounds
11/6/11	10pm-4am, Loud music and throbbing sounds

13/6/11	10pm-4am, Loud music and throbbing sounds
14/6/11	10pm-4am, Loud music and throbbing sounds
15/6/11	10pm-4am, Loud music and throbbing sounds
16/6/11	10pm-4am, Loud music and throbbing sounds
17/6/11	10pm-4am, Loud music and throbbing sounds
18/6/11	10pm-4am, Loud music and throbbing sounds
20/6/11	10pm-4am, Loud music and throbbing sounds
27/7/11	0100hrs, Loud vibrating music
4/8/11	0150hrs, Very loud music from 2300hrs
9/8/11	2325hrs, Loud music and vibration
7/9/11	0104hrs, Loud music, thumping bass, can identify each song
24/2/12	Excessive noise emanating from club
25/2/12	Excessive noise emanating from club

Mr A F Oulare  
15 Prince Of Wales Road  
Norwich  
NR1 1BD

Citywide Services  
Public Protection  
Norwich City Council  
City Hall  
St Peters Street  
Norwich  
NR2 1NH

19th March 2012

Our Reference: EH12/6275  
Please quote this reference when contacting us.

Dear Mr Oulare

**Failure to comply with licensing conditions – Wafou, 15 Prince-of-Wales Road, Norwich**

On Friday 16th March an inspection was conducted at the above premises in relation to licensing and noise issues.

During the visit the following non-compliances with the conditions of the premises licence issued under the Licensing Act 2003 were noted:-

1. Annex 2, cond. 5 – A training record for staff training in relation to sale of alcohol will be kept and available to Police or Licensing on request.  
**Specifically** - No such training record could be produced.
2. Annex 2, cond. 10 – The Licensee or nominated representative will become a member of the Norwich Licensing Forum and shall attend at least 3 meetings per calendar year.  
**Specifically** – Neither you, as the Licensee, nor a representative, have ever attended a Licensing Forum meeting.
3. Annex 2, cond. 11 – The venue will maintain membership of SIRCS or other equivalent systems as recognised by Norfolk Constabulary.  
**Specifically** – The venue is not a member of SIRCS.
4. Annex 2, cond. 12 - Whilst the premises is open to the public and when available, a radio communication system will be in use to communicate to other venues and the Police.  
**Specifically** - No such radio communication system is in place.
5. Annex 2, cond. 18 - There will be a refusal book behind the bar to record any refused sales due to underage or intoxication.  
**Specifically** - No such book could be produced.
6. Annex 2, cond. 24 - Before any regulated entertainment takes place details of the maximum noise levels, expressed in dB LAeq(5 mins),

measured at a point 2 metres from every loudspeaker forming part of the amplification system, shall be first submitted to and approved in writing by the Environmental Protection Department. Thereafter the permitted maximum noise levels shall not be exceeded at any time.

**Specifically** - The permitted maximum level on the ground floor as agreed, is 86dB LAeq (1 min). The maximum sound level of the music system was measured during my visit at 96dB LAeq (1 min), this is 10dB above the agreed maximum. It did not appear that the noise limiter was functioning correctly. The sound system on the first floor was not tested as it was not complete at the time of my visit.

It should be noted that a full assessment of compliance with the licence conditions was not carried at this time as some of the conditions are operational matters that can only be checked whilst the premises is open to customers. You should undertake your own review of all the current conditions to ensure full compliance.

Failure to comply with the conditions of the premises licence may constitute an offence under s.136(1) Licensing Act 2003.

A person guilty of an offence under this section may be liable on summary conviction to imprisonment for a term not exceeding six months or to a fine not exceeding £20,000, or to both.

On this occasion no further action is anticipated other than these matters being reported to the licensing sub committee at the impending licensing review hearing. It is likely that another inspection will be carried out in the near future.

If you have any queries regarding the above or any other related issues please feel free to contact me.

Yours sincerely

Tony Shearman  
Environmental Protection Officer  
01603 212278  
AnthonyShearman@norwich.gov.uk



## NORWICH City Council

### memorandum

To: Ian Streeter, Licensing Manager      Your ref:  
From: Susan Thomas Food and safety officer      Our ref:  
Date: 28/03/2012      cc:

---

**Subject:** Wafou, 15 Prince of Wales Road, Premises License Review.

I am writing in support of a call for a review of the license by Norfolk Constabulary.

Although our dealings with the premises license holder have been cordial, the health and safety management of the premises has not proved to be pro-active.

After a number of contacts, by letter and on site Mr Oulare did deal with physical issues of concern such as the provision of adequate handrails to the main stairs and stairs to the cellar. However, this required an amount of prompting and was not part of the refurbishment as would be expected, especially given that letters about this subject and others had been sent to him prior to and while the refurbishment was being done..

Of note is that after visits on 18 and 27 May 2011 Mr Riseborough of this department sent Mr Oulare a health and safety inspection report which I append to this memo for information.

It is not unusual for there to be matters of concern where aesthetics is of more concern than safety but in this case it took considerable persistence to get Mr Oulare to complete the physical work.

In depth discussion about managing risk and providing risk assessments for the venue was held with DPS, Ms Ridge-Ward. Those we have on file sent by her have significant gaps in them on paper and despite requests for their improvement; this office has not seen any revised risk assessments.

When Mr Riseborough visited the premises on 7 December 2011 his risk assessment on record reflects his concern that "Management are not up to the task" and resulted in a category A rating – of most concern requiring an annual visit.

Mr. A. Oulare  
Wafou Night Club  
15 Prince Of Wales Road  
Norwich  
NR1 1BD

Citywide Services  
Public Protection (Health & Safety)  
Norwich City Council  
City Hall  
St Peters St  
NORWICH  
NR2 1NH

9th June 2011

Our reference  
COR\_Wafou\_15PrinceofWalesRd.2011  
.06.09

Dear Al-Fode Oulare

### Norwich City Council Report of Health and Safety Inspection

<b>NAME AND ADDRESS OF PREMISES:</b>	Wafou Night Club 15 Prince Of Wales Road Norwich NR1 1BD
<b>DETAILS OF PERSON(S) SEEN:</b>	Mr. Al-Fode Oulare
<b>TYPE OF PREMISES:</b>	Night Club
<b>DATE OF INSPECTION:</b>	18 May and 27 May 2011
<b>SPECIFIC LEGISLATION UNDER WHICH INSPECTION CONDUCTED:</b>	Health and Safety at Work etc Act 1974 Management of Health and Safety at Work Regulations 1999
<b>AREAS INSPECTED:</b>	All public areas plus cellar.
<b>RECORDS/DOCUMENTS EXAMINED:</b>	Employee handbook, accident book.
<b>GENERAL COMMENTS AND OBSERVATIONS:</b> <p>I am concerned at the lack of an adequate handrail on the rear public stairs combined with vertical sections and winders in the stairs themselves. This has the potential to cause an accident and despite your promise that drawings would be produced for an alternative design these have not been forthcoming. Please see the detailed requirement in the schedule to this letter.</p> <p>The handrail to the basement stairs does not cover the entire height of these stairs and must be extended to a point below the bottom step.</p> <p>The raised area adjacent to the window has no guard rail to the edge adjacent to the steps leading from the public access. This is a hazard should the sofa, currently in position there, move backwards and also when, as you stated the sofa is removed. A robust guardrail should be provided see schedule below.</p> <p>If satisfactory proposals and action is not forthcoming for the resolution of these hazards then I will have to serve a notice. I would ask that you contact me in the next week with your proposals.</p>	





Please find attached a report of the recent inspection carried out at the above premises.

The report identifies a number of failures to comply with legal duties and may, if appropriate, also contain some recommendations based on good health and safety practice. These matters require attention to improve the health, safety and welfare at these premises. Appropriate legislation has been specified for each matter raised. Each item should be dealt with within 12 weeks unless stated otherwise. Further follow up visits may be carried out to check on satisfactory compliance.

The report is not a Statutory Notice. However, I strongly recommend all of the matters which are legal requirements contained within it be attended to. Failure to do so may result in formal action at some future date.

The report only relates to those areas of work inspected at the time of the inspection. As explained when I called, the inspection concentrated on those things which are most likely to kill, injure and make people ill at work (priority topics) as a means of finding out how well you are managing health and safety. I would also expect you to have identified and taken action on other risks, which are created by your work activities (please see HSE publication INDG385 Take a fresh look at health and safety).

For your assistance the report includes an action column that can be used to record the details of the action taken with respect to each matter. A copy of the completed report can be returned to me as confirmation of the action taken.

Employers have a duty to consult with and keep their employees informed of any actions they take which may affect their health and safety. A copy of this report should therefore be displayed or otherwise brought to the attention of all employees working at the premises.

Should you wish to discuss this letter please do not hesitate to contact me.

Yours sincerely

Mr Peter Riseborough  
Health and Safety Officer (Team Leader).  
Tel: 01603 212321.  
[PeterRiseborough@norwich.gov.uk](mailto:PeterRiseborough@norwich.gov.uk)



## Norwich City Council Report of Health and Safety Inspection Schedule

Action/Date  
Works  
Completed

1. No risk assessments were available for inspection at the time of my visit and I understand that you are currently working with a company to correct this. These assessments are a way of looking at the business to identify what might harm someone, what you are currently doing to control this and most importantly what steps you need to take to correct any shortcomings. Please ensure that adequate risk assessments are in place that identify hazards present and any necessary actions to deal with them. You may find the Health and Safety Executives (HSE) website useful as there are several useful guides there <http://www.hse.gov.uk/risk/index.htm> including an example risk assessment for nightclubs, although this would have to be modified for Wafou.

### **Management of Health and Safety at Work Regulations 1999**

2. In my opinion the current stair rail arrangement on the rear public stairs poses a risk and needs to be modified. The handrail is over the majority of it's length too wide to easily grasp. There are two sections at the top and bottom of the stairs which run vertically, further reducing the possibility of the handrail assisting a person when using the stairs or indeed arresting their fall should they do so.

The steps are not overly wide and at the turn before the bottom, there are winders which are narrow at the handrail side increasing the possibility of a fall. In addition there are no contrasting nosings to the carpeted steps.

The aluminium carpet gripper which I am informed you have introduced to the upper flight may make matters worse in terms of slips.

I would ask that a new handrail be provided to provide support particularly when descending the stairs. The design should have regard to approved documents K and M of the Building Regulations 2010. I would strongly recommend that you take expert advice before starting on this.

<http://www.planningportal.gov.uk/buildingregulations/approveddocuments/> contains details of the building regulations.

**Health and Safety at Work etc Act 1974. section 2(1) and 3(1).**

**Workplace (Health, Safety and Welfare) regulations 1992. Reg 12(5)**

3. The handrail to the basement staircase leading to the cellar currently stops part way down the stairs, this is not safe. The hand rail should be extended to terminate beyond the lowest step.

**Health and Safety at Work etc Act 1974. section 2(1) and 3(1).**

**Workplace (Health, Safety and Welfare) regulations 1992. Reg 12(5)**

4. The platform that looks onto the main front windows where sofas are currently located, should be provided with a robust guardrail to prevent persons tipping or falling over the edge of the platform towards the steps. The guardrail should be a minimum of 1100mm high and should comprise an upper rail and one at mid height. The guardrail should be robust enough to withstand someone falling against it.

**Health and Safety at Work etc Act 1974. section 2(1) and 3(1).**

5. You led me to believe that you were intending at some point to carry out building operations in the cellar. You must contact both planning and building control departments prior to commencing such work. Carrying out major work to the ceiling /floor structure could affect the structure of the



INVESTOR IN PEOPLE

building.

In addition you must identify where any asbestos that may be present in the building is located. This duty will depend to a large extent who is responsible for maintenance of the structure, you or your landlord. Having identified where asbestos is located you must produce a plan for its management. The enclosed leaflet gives further guidance on this subject.

**Control of Asbestos at Work Regulations 2002. Reg 4.**

6. It has previously been raised that should sound levels within the club exceed certain levels then a noise risk assessment will need to be carried out in relation to staff exposure. You have stated that sound levels are kept at a level permitting normal conversation and therefore this is unlikely to be necessary. Should this situation change an assessment is likely to be needed.

**The Control of Noise at Work Regulations 2005.**

7. Two other points from the cellar. The unsecured gas cylinders, of which there were a number, should either be strapped or chained in position or placed in a metal cage. This is to prevent a) them falling onto someone and b) in the event of a faulty valve the cylinder hurtling away. Secondly, the hanging light fitting should be secured in position. Adequate levels of light are needed to enable work to be carried out and being loose it is at far greater risk of damage with attendant risks of electric shock and fire.

**Health and Safety at Work etc Act 1974. section 2(1) and 3(1).**

**Electricity at Work Regulations 1989**

8. You referred to one employee being ex army and performing some of the roles of a security officer and monitoring the cctv. In both roles he should receive specific training and hold a licence from the Security Industry Association. The use of cctv is covered by the Data Protection Act and specific training is available to ensure that this act is not breached. It should be noted that we do not enforce this directly. These are areas that you may wish to consult with the police on.

If you would like to discuss any of the above items please contact me.

My inspection was not intended to identify every contravention of health and safety law. It has concentrated on the principle risks apparent at the time of the visit and may in addition also contain a number of recommendations based on good practice.

Employers and self employed persons are reminded that it is their duty to acquaint themselves with the requirements of the health and safety legislation applicable to



INVESTOR IN PEOPLE

their work activities and ensure that they take the necessary measures required to comply.

Employees are also reminded that whilst at work they have a legal duty to take reasonable care of the health and safety of both themselves and any other persons who may be affected by their actions or omissions. In addition they must co-operate with their employers so far, as is necessary, to enable their employer to comply with their health and safety duties.



APPENDIX  
E

**Platt, Sarah**

---

**From:** Platt, Sarah  
**Sent:** 02 March 2012 11:50  
**To:** Streeter, Ian  
**Cc:** Whittaker, Ian; Divey, Richard  
**Subject:** Wafou, 15 Prince of Wales Road, Norwich, NR1 1BD - 11/00706/PREM: Application for review of Premises Licence under the Licensing Act 2003.

Dear Ian,

Thank you for passing a copy of the above mentioned Licensing Review Application as submitted by Norfolk Constabulary.

Planning Services would like to comment as follows on the review application:

In addition to those points raised in the grounds for review we would like to advise of the following:

The premises at 15 Prince of Wales Road was granted planning permission for use as a drinking establishment under planning application reference 10/01765/U. Attached to the consent were a number of pre-commencement conditions. To date, not all of these pre-commencement conditions have been satisfied or complied with and the premises is trading without having done the necessary works, or provided satisfactory evidence that the works have been done, in order for the local planning authority to be able to discharge the conditions. The conditions outstanding require details of maximum noise levels, sound insulation works and details of acoustic doors. Further, conditions restricting the operation of the club to 01:00hrs are also not being complied with.

As such, it is the considered view of the local planning authority that without the necessary works as required by condition having been performed at the premises, there are likely to be instances of noise nuisance as a result of the operation of these premises.

In addition to the above, please contact Richard Divey for information on any planning enforcement matters currently being investigated at this premise.

Kind regards  
Sarah

Sarah Platt, MA, BA (hons)  
Senior Planning Officer  
(Inner Area Team)  
Planning Services, Regeneration and Development  
Norwich City Council  
City Hall, Norwich  
Norfolk. NR2 1NH  
Tel: 01603 212500  
Mob: 07950 774281  
Fax: 01603 213015  
E-mail: sarahplatt@norwich.gov.uk

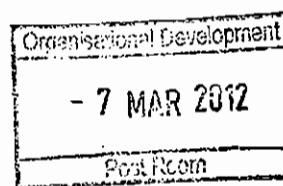

0344 980 33 33

Think.....do you really need to print this email?

# APPENDIX F

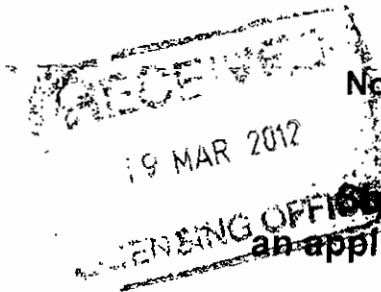

## Norwich City Council Licensing Authority Licensing Act 2003

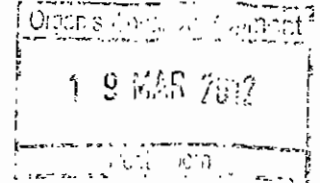

### Statement of support or objection to an application for Review of a premises licence

Your name/organisation name/name of body you represent (see note 1)	Executive living ltd. Re: 18 Maidstone Road, NR1 1GA
Postal address	18 Maidstone Road Norwich
Email address	
Contact telephone number	

Name of the premises	WAFON
Address of the premises	15 Prince of Wales Road NR1 1BD

Your support or objection must relate to one of the four Licensing Objectives (see note 2)

Licensing Objective	Please set out your support or objections below. Please use separate sheets if necessary
To prevent crime and disorder	length of times premises are open means intoxication & then very noisy activity in streets causing disturbance to residents
Public safety	People being sick in surrounding area. Aggressive people hanging around.
To prevent public nuisance	See above. Music is extra loud Fri SAT, SUN & WE ARE WOKEN EVERY WEEKEND DUE TO THIS INTO EARLY HOURS
To protect children from harm	See above.

Please suggest any conditions which would alleviate your concerns.	Reduce licensing hours & restrict music level
--	---

Signed:

Date: 12/3/12

Please see notes on reverse

21 Maidstone Road

Norwich

NR1 1EA

25/03/12

Dear Ian,

I would like to take this opportunity to register my comments against the above property and its licence on both grounds of prevention of public nuisance and public safety.

I have lived at the above address for over 4 years and until the current premises at 15 Prince of Wales Road opened, had experienced no problems with noise. Since the club has opened there have been near constant problems with noise emanating from the property at all times of night. This has had a serious affect on my sleep and general quality of life. I have made numerous complaints regarding the property to both environmental health and planning (for breaching numerous conditions put in place to prevent noise pollution). Noise from the club can start as early as 22:00 and continue on until the club closes at 06:00. There have been numerous instances of front or rear fire doors being opened during the night. On some occasions the noise has been so loud I have been able to hear it over a television and through double glazed windows.

The owners of the above property appear to have no interest in controlling the noise they generate and to achieve the levels they manage I believe they must be bypassing the noise limiters put on the system (I'm sure environmental health will be able to corroborate this). I have recently had a data logger installed at my property to record the noise levels, which has led to the noise from the club being declared a statutory nuisance.

I also believe that on grounds of public safety that the escape routes in case of a fire leave a lot to be desired. The rear fire exits open onto a closed courtyard, the far wall which is no more than 5 metres from the building itself. There is no exit from this courtyard and if any customers of the club were to climb over this wall to escape then they would fall up to 6 metres onto the concrete floor and of an underground car park.

Yours Sincerely

Chris Page

**Norwich City Council Licensing Authority  
Licensing Act 2003**

**Statement of support or objection to  
an application for Review of a premises licence**

Your name/organisation name/name of body you represent (see note 1)	MR. JONATHAN ROBERT FRARY
Postal address	30 MAIDSTONE ROAD NORWICH NR1 1EA
Email address	
Contact telephone number	

Name of the premises	WAFDU
Address of the premises	15 PRINCE OF WALES ROAD, NORWICH, NR1 1BD

Your support or objection must relate to one of the four Licensing Objectives (see note 2)

Licensing Objective	Please set out your support or objections below. Please use separate sheets if necessary
To prevent crime and disorder	
Public safety	
To prevent public nuisance * please see attached for continuation *	The noise from the bar is far too loud and constantly wakes me up - the opening time of the bar means noise goes on & on throughout the night - My bedroom backs onto the premises in question
To protect children from harm	

Please suggest any conditions which would alleviate your concerns.	I think that (from the track record and the broken promises) indicates that the licence holder is unable to demonstrate his ability to abide by guidelines & the licence
--	--



Signed: \_\_\_\_\_ Date: 27/3/2012 should be removed.

Please see notes on reverse

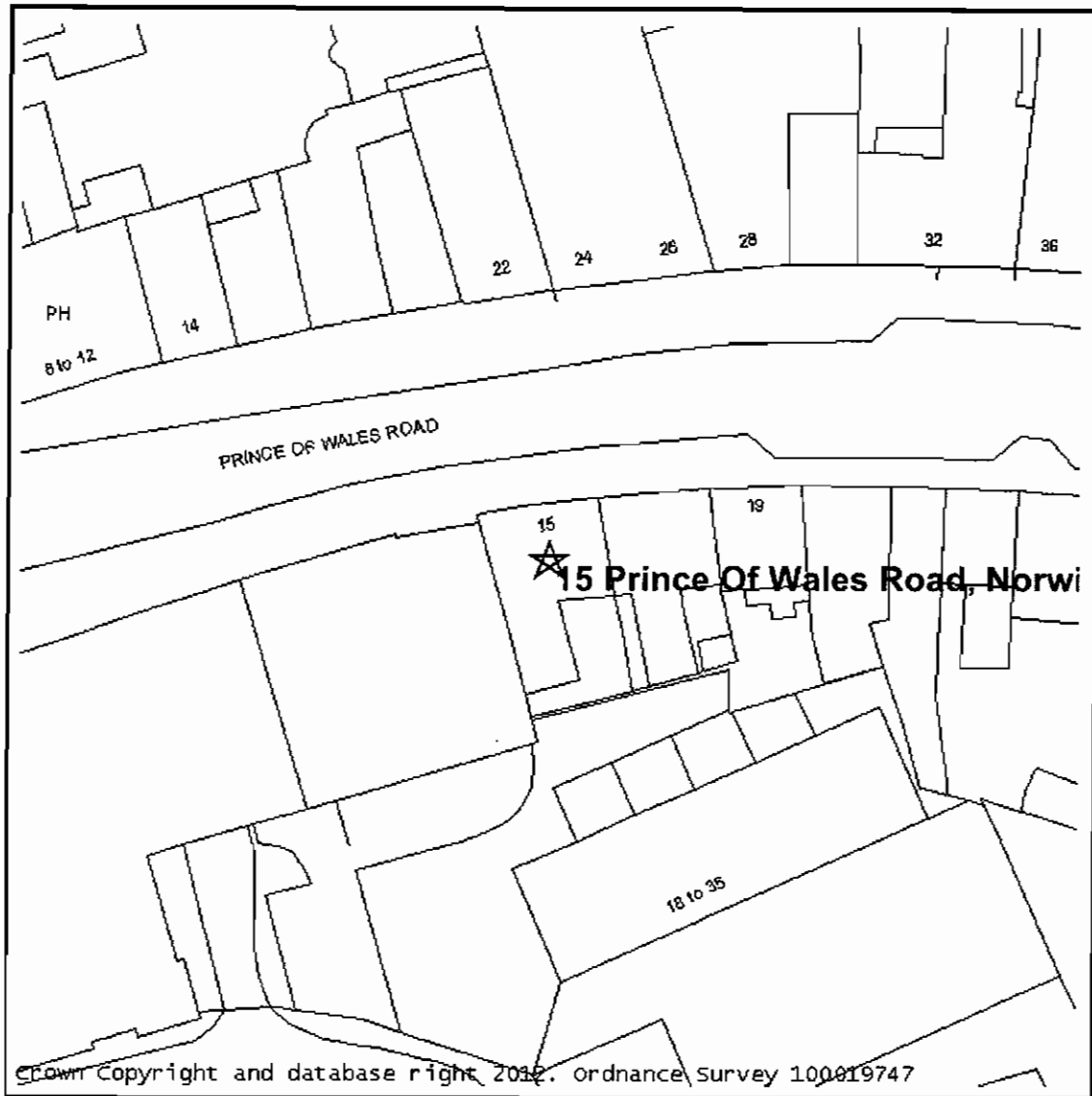

# APPENDIX G



 <p>NORWICH City Council</p>  <p>Licensing Act 2003: application for review of a premises licence- Wafou 15 Prince of Wales Road Norwich NR1 1BD</p> <p>Scale 1:609</p>	<p>NOTES</p>
---	--------------

Unauthorised reproduction infringes Crown Copyright and may lead to prosecution or Civil Proceedings. OS License No.100019747.2009

# APPENDIX H

## Local Policy considerations

### 1.0 Introduction

1.4 The 2003 Act requires the Council to carry out its various licensing functions so as to promote the four licensing objectives. These are:

- The Prevention of Crime and Disorder
- Public Safety
- The Prevention of Public Nuisance
- The Protection of Children from Harm

1.5 The 2003 Act also requires that the Council publishes a 'Statement of Licensing Policy' that sets out the policies the Council will generally apply to promote the Licensing Objectives when making decisions on applications made under the Act.

4.1 "Responsible Authorities" will be asked to consider all applications and to make representations to the Council, if they relate to the promotion of the four licensing objectives and particularly in respect of applications which, might be regarded as contentious. Representations must be evidentially based and the organisation should attend any hearing when the application is being considered.

4.2 The Council will consider all representations from any "Interested Party" (see Appendix 7), or their representative, which should preferably be evidentially based and supported by attendance at any hearing at which the application is being considered.

4.3 A representation, will only be accepted by the Council if it is 'relevant', in that it must relate to the likely effect of granting the licence on the promotion of at least one of the four licensing objectives. Representation's, which are regarded as being frivolous or vexatious, will not be considered, and in the case of a review of a licence, any representation which is regarded as repetitious, will also not be considered. A decision as to whether a representation is frivolous, vexatious or repetitive will be made by an officer of the Council.

### 5.0 Conditions attaching to Licences

5.1 Where relevant representations are made, the Council will make objective judgments as to whether conditions may need to be attached to the premises licence to secure achievement of the licensing objectives. Any conditions arising as a result of representations will primarily focus on the direct impact of the activities taking place at licensed premises, on those attending the premises, and members of the public living, working or engaged in normal

activity in the area concerned, and will cover matters that are within the control of individual licensees.

- 5.2 All applications will be considered on an individual basis and any condition attached to such a licence, will be tailored to each individual premises, in order to avoid the imposition of disproportionate or burdensome conditions on those premises. Therefore, mandatory conditions, will only be imposed where they are necessary for the promotion of the licensing objectives.

## 11.0 Reviews of Licences and Certificates

- 11.1 A Licence or Certificate will be reviewed if, valid representations are received by the Council. Where practicable, the Council will mediate between applicants, relevant statutory agencies and occupiers of nearby premises, local residents groups, community or interested groups where significant issues have arisen relating to a premises licence. Where possible, the Council will mediate by:

- Identifying potential issues for other relevant statutory agencies particularly regarding the safety and amenity of local residents.
- Negotiating, if possible, potential conditions to reflect resolutions of this mediation.

This process will not override the right of any interested party to ask that the Council consider their valid objections, or for any licence holder to decline to participate in a mediation meeting.

Where mediation is not practicable or fails, the Council will advise the parties of the provisions of the Act concerning a formal review of the licence.

- 11.2 Should Responsible Authorities and Interested Parties give early notice to licence holders of any concerns about problems identified at premises and of the need for improvement, requests for a review of any licence will only be sought if such notice has failed to resolve the matter or problem.
- 11.3 The Council expects that any Responsible Authority or Interested Party will provide an evidentiary basis to support their application for a review of a premises licence.

## Management of licensed premises

13.1 Within the operating schedule for premises from which alcohol will be sold, with the exception of qualifying community premises, a premises supervisor must be designated (designated premises supervisor) and such person must be in possession of a current personal licence. The licensing authority will normally expect the designated premises supervisor [DPS] to have been given the day to day responsibility for running the premises by the premises licence holder and, as such, would normally be present on the licensed premises on a regular basis. In addition to the DPS holding a personal licence, the licensing authority would strongly encourage

the DPS to undergo additional training and to have experience commensurate with the nature and style of entertainment provided and the capacity of the premises.

13.2 The act does not require a DPS or any other personal licence holder to be present on the premises at all times when alcohol is sold. However, the DPS and the premises licence holder remain responsible for the premises at all times and have a duty to comply with the terms of the licensing act and any conditions, including the matters set out in the premises' operating schedule, in order to promote the licensing objectives. To that end, the licensing authority will be mindful of the guidance issued by the secretary of state, which recommends that a personal licence holder/DPS gives specific written authorisations to those individuals they are authorising to retail alcohol. Although written authorisation is not a requirement of the act and the designated premises supervisor/personal licence holder remain ultimately responsible for ensuring compliance with the act and licensing conditions, this action could assist in demonstrating due diligence should any issues arise with regard to enforcement.

**The licensing authority will therefore expect that where the personal licence holder/DPS does not have the premises under their immediate day to day control, written authorisations will be issued to staff acting on their behalf, such authorisations being made available for inspection by a responsible Officer of the licensing authority or the police upon request.**

# **APPENDIX I**

## **National Guidance (issued under section 182 of the Licensing Act 2003)**

### **SMALL VENUES PROVIDING DANCING AND AMPLIFIED OR UNAMPLIFIED MUSIC**

3.25 In addition, section 177 of the 2003 Act applies to suspend most licensing conditions relating to music entertainment in certain small venues when the conditions specified in the licence are met. The section is directed at premises with a capacity of 200 or less and which are licensed for the provision of music entertainment such as, for example, some pubs with entertainment licences. A detailed description of section 177 follows below.

3.26 Subsections (1) and (2) of section 177 of the 2003 Act provide that where,

- a premises licence or club premises certificate authorises the supply of alcohol for consumption on the premises and the provision of “music entertainment” (live music or dancing or facilities enabling people to take part in those activities),
- the relevant premises are used primarily for the supply of alcohol for consumption on the premises, and
- the premises have a permitted capacity limit of not more than 200 persons (see paragraph 2.29).

any conditions relating to the provision of the music entertainment imposed on the premises licence or club premises certificate by the licensing authority, other than those set out by the licence or certificate which are consistent with the operating schedule, will be suspended except where, under subsection (5), they were imposed as being necessary for public safety or the prevention of crime and disorder or both.

3.27 Examples of premises used “primarily” for the supply of alcohol for consumption on the premises would include some public houses and some qualifying club premises, but would not normally include, for example, a restaurant.

3.28 In addition, subsection (4) of section 177 provides that where

- a premises licence or club premises certificate authorises the provision of music entertainment, and
- the premises have a permitted capacity limit of not more than 200 persons

then, during the hours of 8am and midnight, if the premises are being used for the provision of unamplified live music or facilities enabling people to take part in such entertainment, but no other type of regulated entertainment, any conditions imposed on the licence by the licensing authority, again other than those which are consistent

with the operating schedule, which relate to the provision of that music entertainment will be suspended.

3.29 The “unamplified” music exemption covers any premises appropriately licensed, including, for example restaurants.

3.30 The area to which the 200 “permitted capacity limit” applies concerns the area covered by the terms of the premises licence or club premises certificate. In this context, the capacity must be where the fire and rescue authority has made a recommendation on the capacity of the premises under the Fire Safety Order (see paragraph 2.29). The permitted capacity limit is only applicable to part of the premises where that part has been separately and accordingly licensed.

3.31 Section 177 can be disapplied in relation to any condition of a premises licence or club premises certificate following a review of the licence or certificate. This means that conditions attached to the existing premises licence relating to the provision of music entertainment can be given effect at the relevant times or that new conditions may also be imposed as an outcome of the review process.

## **THE REVIEW PROCESS**

11.1 The proceedings set out in the 2003 Act for reviewing premises licences represent a key protection for the community where problems associated with the licensing objectives are occurring after the grant or variation of a premises licence.

11.2 At any stage, following the grant of a premises licence, a responsible authority, or an interested party, may ask the licensing authority to review the licence because of a matter arising at the premises in connection with any of the four licensing objectives.

11.3 The Regulations allow applications for reviews to be made electronically, as long as the licensing authority agrees and the applicant submits a subsequent written application. The licensing authority may also agree in advance that the application need not be given in writing. However, these applications are outside the formal electronic application process and may not be submitted via businesslink or the licensing authority’s electronic facility.

11.4 In addition, a review of the licence will normally follow any action by the police to close down the premises for up to 24 hours on grounds of disorder or noise nuisance as a result of a notice of magistrates’ court’s determination sent to the licensing authority.

11.5 Licensing officers may not initiate their own reviews of premises licences, but elected members of the licensing authority may request reviews if they are concerned about licensed activities at a premises or such matters are brought to their attention (see paragraph 8.15 above). Officers of the local authority who are specified as responsible authorities under the 2003 Act, such as environmental health officers, may also request reviews on any matter which relates to the promotion of one or more of the licensing objectives.

11.6 Representations made by a department of the local authority which is a responsible authority should be treated by the licensing authority in precisely the same way that they would treat representations made by any other body or individual.

11.7 In every case, the representation must relate to particular premises for which a premises licence is in existence and must be relevant to the promotion of the licensing objectives. After a licence or certificate has been granted or varied, a complaint relating to a general (crime and disorder) situation in a town centre should generally not be regarded as a relevant representation unless it can be positively tied or linked by a causal connection to particular premises, which would allow for a proper review of the licence or certificate. For instance, a geographic cluster of complaints, including along transport routes related to an individual public house and its closing time could give grounds for a review of an existing licence as well as direct incidents of crime and disorder around a particular public house.

11.8 Representations must be in writing and may be amplified at the subsequent hearing or may stand in their own right. Additional representations which do not amount to an amplification of the original representation may not be made at the hearing.

11.9 It is important to recognise that the promotion of the licensing objectives relies heavily on a partnership between licence holders, authorised persons, interested parties and responsible authorities in pursuit of common aims. It is therefore equally important that reviews are not used to drive a wedge between these groups in a way that would undermine the benefits of co-operation. It is good practice for authorised persons and responsible authorities to give licence holders early warning of their concerns about problems identified at the premises concerned and of the need for improvement. A failure to respond to such warnings is expected to lead to a decision to request a review.

11.10 Where the request originates with an interested party – e.g. a local resident, residents' association, local business or trade association – the licensing authority must first consider whether the complaint made is relevant, vexatious, frivolous or repetitious.

11.11 Further information for interested parties about the review process is available in "Guidance for interested parties: applying for a review" which can be found on the DCMS website.

## **REPETITIOUS REPRESENTATIONS**

11.12 Relevance, vexation and frivolousness were dealt with in paragraphs 9.8 – 9.13 above. A repetitious representation is one that is identical or substantially similar to:

- a ground for review specified in an earlier application for review made in relation to the same premises licence which has already been determined; or
- representations considered by the licensing authority when the premises licence was first granted; or

- representations which would have been made when the application for the premises licence was first made and which were excluded then by reason of the prior issue of a provisional statement;

and, in addition to the above grounds, a reasonable interval has not elapsed since that earlier review or the grant of the licence.

11.13 Licensing authorities are expected to be aware of the need to prevent attempts to review licences merely as a second bite of the cherry following the failure of representations to persuade the licensing authority on earlier occasions. It is for licensing authorities themselves to judge what should be regarded as a reasonable interval in these circumstances. However, the Secretary of State recommends that more than one review originating from an interested party should not be permitted within a period of twelve months on similar grounds save in compelling circumstances or where it arises following a closure order.

11.14 The exclusion of a complaint on the grounds that it is repetitious does not apply to responsible authorities which may make more than one request for a review of a premises within a 12 month period.

11.15 When a licensing authority receives a request for a review from a responsible authority or an interested party or in accordance with the closure procedures described in Part 8 of the 2003 Act, it must arrange a hearing. The arrangements for the hearing must follow the provisions set out by the Secretary of State in regulations. The details may be viewed on the DCMS website. The Secretary of State considers it particularly important that the premises licence holder is fully aware of the representations made in respect of the premises, any evidence supporting the representations and that they or their legal representatives have therefore been able to prepare a response.

## **POWERS OF A LICENSING AUTHORITY ON THE DETERMINATION OF A REVIEW**

11.16 The 2003 Act provides a range of powers for the licensing authority on determining a review that it may exercise where it considers them necessary for the promotion of the licensing objectives.

11.17 The licensing authority may decide that no action is necessary if it finds that the review does not require it to take any steps necessary to promote the licensing objectives. In addition, there is nothing to prevent a licensing authority issuing an informal warning to the licence holder and/or to recommend improvement within a particular period of time. It is expected that licensing authorities will regard such warnings as an important mechanism for ensuring that the licensing objectives are effectively promoted and that warnings should be issued in writing to the holder of the licence. However, where responsible authorities like the police or environmental health officers have already issued warnings requiring improvement – either orally or in writing – that have failed as part of their own stepped approach to concerns, licensing authorities should not merely repeat that approach.

11.18 Where the licensing authority considers that action under its statutory powers are necessary, it may take any of the following steps:



- to modify the conditions of the premises licence (which includes adding new conditions or any alteration or omission of an existing condition), for example, by reducing the hours of opening or by requiring door supervisors at particular times;
- to exclude a licensable activity from the scope of the licence, for example, to exclude the performance of live music or playing of recorded music (where it is not within the incidental live and recorded music exemption);
- to remove the designated premises supervisor, for example, because they consider that the problems are the result of poor management;
- to suspend the licence for a period not exceeding three months;
- to revoke the licence.

11.19 In deciding which of these powers to invoke, it is expected that licensing authorities should so far as possible seek to establish the cause or causes of the concerns which the representations identify. The remedial action taken should generally be directed at these causes and should always be no more than a necessary and proportionate response.

11.20 For example, licensing authorities should be alive to the possibility that the removal and replacement of the designated premises supervisor may be sufficient to remedy a problem where the cause of the identified problem directly relates to poor management decisions made by that individual.

11.21 Equally, it may emerge that poor management is a direct reflection of poor company practice or policy and the mere removal of the designated premises supervisor may be an inadequate response to the problems presented. Indeed, where subsequent review hearings are generated by representations, it should be rare merely to remove a succession of designated premises supervisors as this would be a clear indication of deeper problems which impact upon the licensing objectives.

11.22 Licensing authorities should also note that modifications of conditions and exclusions of licensable activities may be imposed either permanently or for a temporary period of up to three months. Temporary changes or suspension of the licence for up to three months could impact on the business holding the licence financially and would only be expected to be pursued as a necessary means of promoting the licensing objectives. So, for instance, a licence could be suspended for a weekend as a means of deterring the holder from allowing the problems that gave rise to the review to happen again. However, it will always be important that any detrimental financial impact that may result from a licensing authority's decision is necessary and proportionate to the promotion of the licensing objectives.

## **REVIEWS ARISING IN CONNECTION WITH CRIME**

11.23 A number of reviews may arise in connection with crime that is not directly connected with licensable activities. For example, reviews may arise because of drugs problems at the premises or money laundering by criminal gangs or the sale of contraband or stolen goods there or the sale of firearms. Licensing authorities do not

have the power to judge the criminality or otherwise of any issue. This is a matter for the courts of law. The role of the licensing authority when determining such a review is not therefore to establish the guilt or innocence of any individual but to ensure that the crime prevention objective is promoted. Reviews are part of the regulatory process introduced by the 2003 Act and they are not part of criminal law and procedure. Some reviews will arise after the conviction in the criminal courts of certain individuals but not all. In any case, it is for the licensing authority to determine whether the problems associated with the alleged crimes are taking place on the premises and affecting the promotion of the licensing objectives. Where a review follows a conviction, it would also not be for the licensing authority to attempt to go behind any finding of the courts, which should be treated as a matter of undisputed evidence before them.

11.24 Where the licensing authority is conducting a review on the ground that the premises have been used for criminal purposes, its role is solely to determine what steps should be taken in connection with the premises licence, for the promotion of the crime prevention objective. It is important to recognise that certain criminal activity or associated problems may be taking place or have taken place despite the best efforts of the licensee and the staff working at the premises and despite full compliance with the conditions attached to the licence. In such circumstances, the licensing authority is still empowered to take any necessary steps to remedy the problems. The licensing authority's duty is to take steps with a view to the promotion of the licensing objectives in the interests of the wider community and not those of the individual holder of the premises licence.

11.25 As explained above, it is not the role of a licensing authority to determine the guilt or innocence of individuals charged with licensing or other offences committed on licensed premises. There is therefore no reason why representations giving rise to a review of a premises licence need be delayed pending the outcome of any criminal proceedings. As stated above, at the conclusion of a review, it will be for the licensing authority to determine on the basis of the application for the review and any relevant representations made, what action needs to be taken for the promotion of the licensing objectives in respect of the licence in question, regardless of any subsequent judgment in the courts about the behaviour of individuals.

11.26 There is certain criminal activity that may arise in connection with licensed premises, which the Secretary of State considers should be treated particularly seriously. These are the use of the licensed premises:

- for the sale and distribution of Class A drugs and the laundering of the proceeds of drugs crime;
- for the sale and distribution of illegal firearms;
- for the evasion of copyright in respect of pirated or unlicensed films and music, which does considerable damage to the industries affected;
- for the purchase and consumption of alcohol by minors which impacts on the health, educational attainment, employment prospects and propensity for crime of young people;
- for prostitution or the sale of unlawful pornography;
- by organised groups of paedophiles to groom children;
- as the base for the organisation of criminal activity, particularly by gangs;
- for the organisation of racist activity or the promotion of racist attacks;

- for unlawful gaming and gambling; and
- for the sale of smuggled tobacco and alcohol.

11.27 It is envisaged that licensing authorities, the police and other law enforcement agencies, which are responsible authorities, will use the review procedures effectively to deter such activities and crime. Where reviews arise and the licensing authority determines that the crime prevention objective is being undermined through the premises being used to further crimes, it is expected that revocation of the licence – even in the first instance – should be seriously considered. We would also encourage liaison with the local Crime and Disorder Reduction Partnership.

11.28 It should be noted that it is unlawful to discriminate or to refuse service on grounds of race or by displaying racially discriminatory signs on the premises. Representations made about such activity from responsible authorities or interested parties would be relevant to the promotion of the crime prevention objective and justifiably give rise to a review.

### **REVIEW OF A PREMISES LICENCE FOLLOWING CLOSURE ORDER**

11.29 Licensing authorities are subject to certain timescales, set out in the legislation, for the review of a premises licence following a closure order. The relevant time periods run concurrently and are as follows:

- when the licensing authority receives notice that a magistrates' court has made a closure order it has 28 days to determine the licence review: The determination must be made before the expiry of the 28th day after the day on which the notice is received;
- the hearing must be held within 10 working days, the first of which is the day after the day the notice from the magistrates' court is received;
- notice of the hearing must be given no later than 5 working days before the first hearing day. There must be five clear working days between the giving of the notice and the start of the hearing.