

© Crown Copyright and database right 2019. Ordnance Survey 100019747.

Planning Application No 18/01205/F and 18/01206/L
Bethel Hospital

Site Address

Scale 1:500



NORWICH
City Council

PLANNING SERVICES

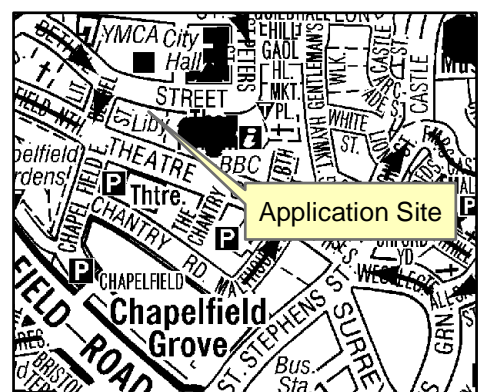



Ground Floor Plan



Courtyard South Elevation 1 - 1

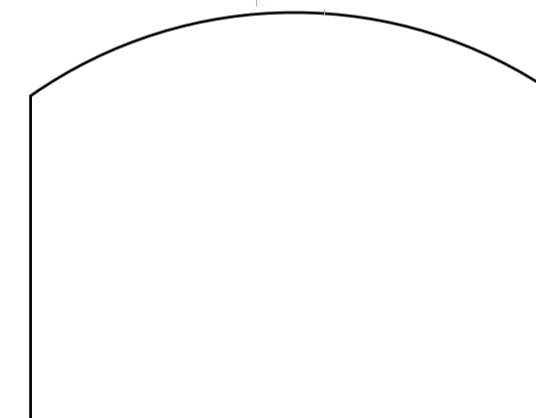

proposed works

- proposed works approved under 4/2002/0349/F but not implemented
- proposed works

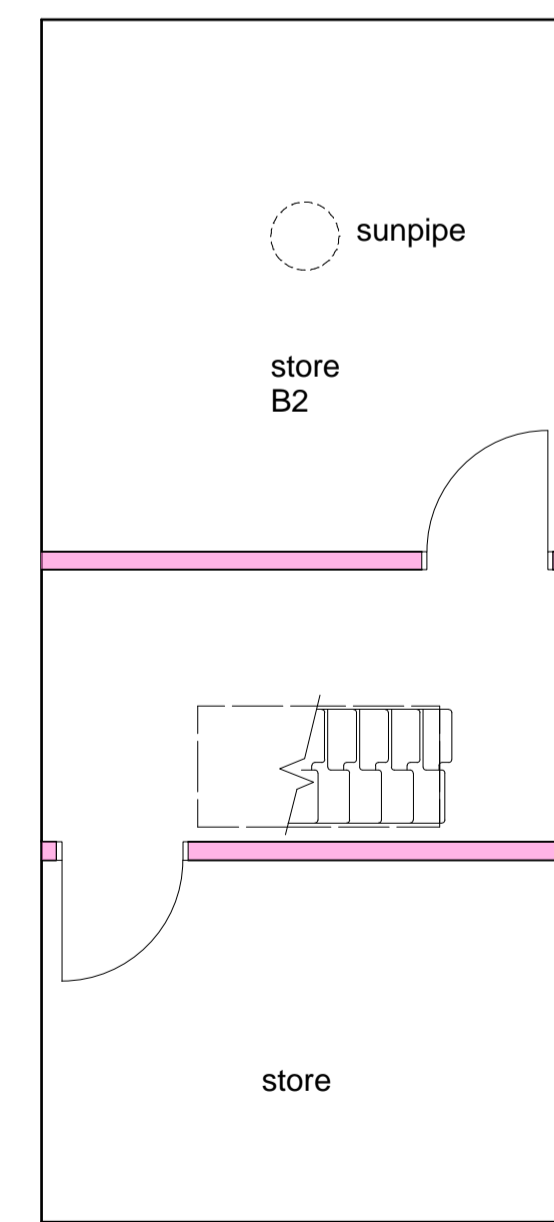
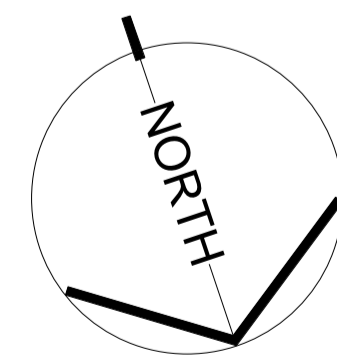

Basement Floor Plan

No	Date	Revision
A	29.11.18	Basement access revised

DENIS TUTTLE
ARCHITECTURE
6 Mill Hill Road
Norwich, NR2 3DP
tel / fax 01603 666140
e: dtuttle@btinternet.com

Client R Gawn
Job 45 Bethel Street
Title Proposed ground floor plan, south internal elevation
Date 30.07.18 Scale 1:50 @ A1
Job No 6223 Dwg No 03 A

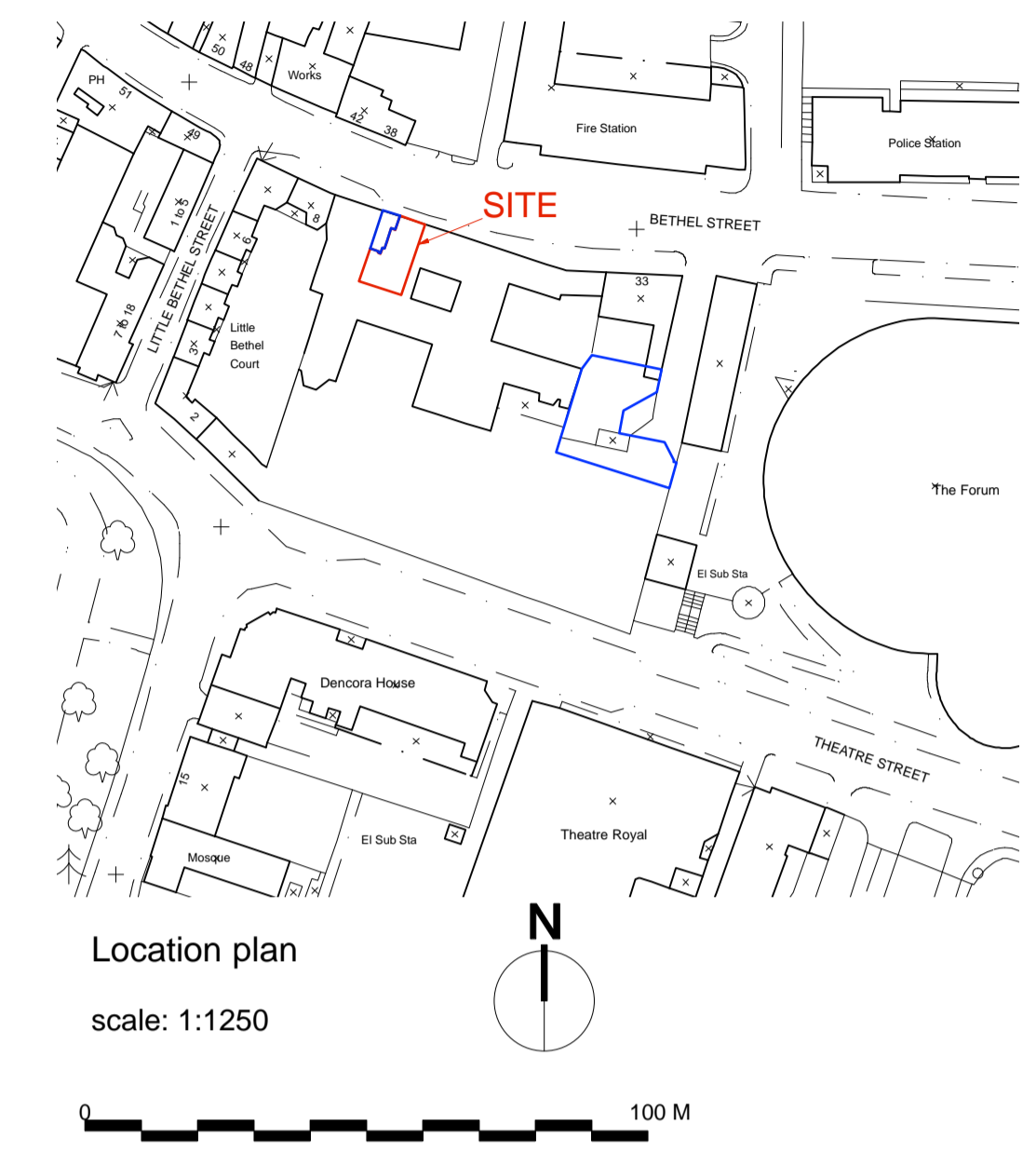
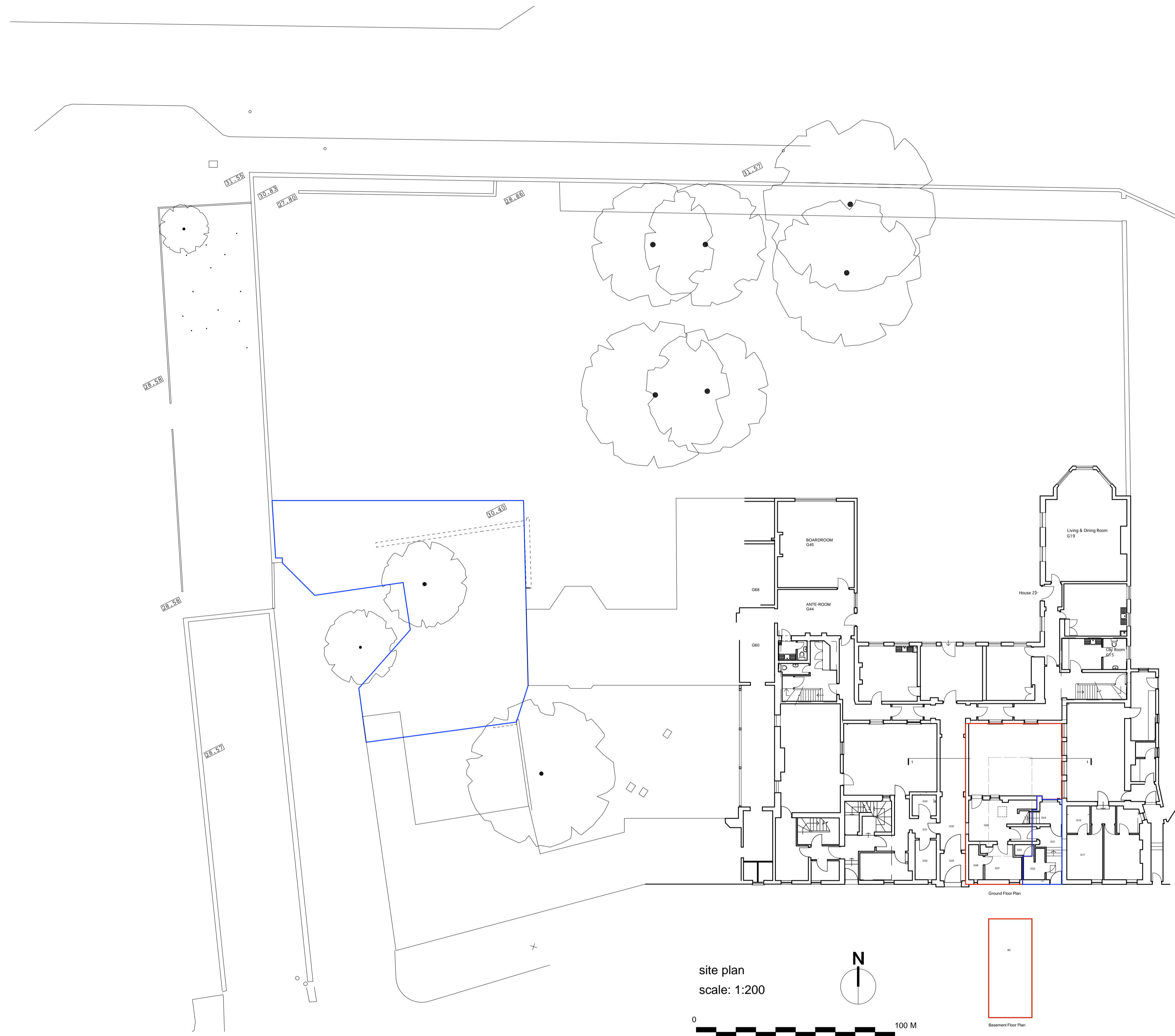

A 29.11.18 Bin & bike stores omitted

No	Date	Revision

DENIS TUTTLE
ARCHITECTURE

6 Mill Hill Road
Norwich, NR2 3DP
tel / fax 01603 666140
e: dtuttle@btinternet.com

Client Mr R Gawn
Job 45 Bethel Street
Title Site & location plans
Date 30.07.18 Scale 1:200, 1:1250 @ A1
Job No 6233 Dwg No 01 A

© This drawing remains the copyright of
Denis Tuttle Architecture Ltd. All Rights Reserved