

<b>Report to</b>	Licensing sub committee 27 March 2015	<b>Item</b>
<b>Report of</b>	Head of citywide services Licensing Act 2003:	<b>3</b>
<b>Subject</b>	Application for variation of a Premises Licence – 39-41 St Andrews Street Norwich NR2 4TP	

---

## **Purpose**

Members are asked, in accordance with the delegation of licensing functions contained in the Norwich City Council Statement of Licensing Policy (Licensing Act 2003), to consider the application for the variation of a premises licence in respect of 39-41 St Andrews Street Norwich NR2 4TP following the receipt of relevant representations.

## **Recommendation**

That members determine the application for the variation of a premises licence in respect of 39-41 St Andrews Street Norwich NR2 4TP in accordance with the:

- Licensing Act 2003;
- Guidance issued under Section 182 of the Licensing Act 2003; and
- Norwich City Council Statement of Licensing Policy.

## **Corporate and service priorities**

The report helps to meet the corporate priority of a safe and clean city and the service plan priority of protecting the interests of the public through the administration of the licensing function.

## **Financial implications**

None.

**Ward/s:** All wards

**Cabinet member:** Councillor Harris – customer services

## **Contact officers**

Ian Streeter, licensing manager

01603 212761

## **Background documents**

None

# Report

## Variation application

1. The applicant is the City Pub Company (East) Plc 9 Phene Street London SW3 5NY.
2. The application seeks to:
  - vary the layout of the premises in accordance with the submitted plan attached as appendix A to the report; and
  - to remove and amend certain conditions attached to the current premises licence.
3. A copy of the variation application is attached at appendix B and set out in the table below are those existing conditions which the applicant is seeking to remove or amend and any revised wording or replacement condition.

Existing premises licence condition	Remove condition / revised wording / replacement condition / covered by existing condition
<p>2. Text / radio pagers will be in operation at the premises in conjunction with the police.</p> <p>3. Door supervisors will be employed at the premises when regulated entertainment is being provided.</p>	<p><b>Replace with revised condition wording:</b></p> <p>10. At least one SIA trained Door Supervisor on duty on Friday, Saturday and Sunday evenings with ability to screen customers coming in, manage behaviour inside to prevent incidents and drunkenness and to manage dispersal by marshalling, standing at the door as people leave only if regulated entertainment is being provided and the premises are open past 01:00.</p>
<p>5. No drink promotions will be offered at the premises.</p> <p>6. Suitably worded signage in relation to the admission of children and the consequence of any non compliance shall be on display at the premises.</p> <p>11. A NO ID NO ENTRY policy will be in operation for those persons that appear to be under 21 at times when door supervisors are in operation.</p>	<p><b>Replace with revised condition wording:</b></p> <p>4. A proof of age scheme, such as Challenge 21, shall be operated at the premises where the only acceptable forms of identification are recognised photographic identification cards, such as driving licence or passport.</p>
<p>15. Occupancy figures will be clearly adhered to.</p>	<p><b>Remove condition</b></p>

18. Toughened glass will be used whenever possible.	<b>Remove condition</b>
19. A trained first aider will always be available when the premises are open to the public.	<b>Remove condition</b>
24. A noise limiter will be in operation at the premises.	<b>Remove condition</b>
29. Receptacles will be placed at exits to ensure customers do leave with bottles and / or cans.	<b>Remove condition</b>
31. Children will only be allowed entry to the premises when accompanied by an adult to partake in a meal and adult(s) will be required to maintain constant supervision of them.	<b>Remove condition</b>
32. Children will not be permitted on the premises between 23:00 and 05:00	<b>Remove condition</b>

### **Current premises licence**

4. A copy of the existing premises licence in respect of 39-41 St Andrews Street Norwich NR2 4TP is attached as appendix C to the report.

### **Consultation**

5. Further to discussions with the environmental protection department, the applicant has agreed that the following condition be included within the operating schedule:
  - The volume of any amplified regulated entertainment shall be controlled by a noise limiting device set at a level determined by the local authority environmental protection department, such level being confirmed in writing to the licensee. Once set the noise limiting device shall not be reset or adjusted without consultation with the environmental protection department.
6. The applicant has also been in discussions with Norfolk constabulary and has agreed that the following conditions be included in the operating schedule:
  - The premises will use the link radio scheme (Alert Project 150) operating in the City Centre night time economy to report incidents of disorder at the premises. Use of the link radio does not negate responsibility of the venue to also report incidents to Police via other channels if a Police response would be reasonably

required. (This scheme is primarily intended as an information sharing mechanism between premises i.e details of any individuals ejected or turned away from the venue). The venue will ensure that all subscription charges are paid for the duration of the scheme. This condition is only enforceable whilst the terms and conditions of Project 150 are available.

- The CCTV system shall continually record whilst the premises is open for licensable activities and during all times when customers remain on the premises. All entry/ exit points and main public areas will be covered including frontal identification of every person entering. All recordings shall be stored for a minimum of 28 days with date and time stamping. Viewing of recordings shall be made available upon the request of Police or Licensing Authority on request.
  - Management will be conversant with the operation of the CCTV system.
  - If open past midnight, there will be a minimum of one SIA trained member of staff on duty from 2200 hrs until close on Friday and Saturday nights.
  - Additional evenings such as Sundays prior to Bank Holidays and evenings when regulated entertainment is taking place, management will carry out a written risk assessment to assess the requirement of SIA trained members of staff.
  - When working in a SIA trained capacity, this dedicated member of staff will be located either at the front door or the main public areas of the building but not behind the bar, will screen customers as they enter, refuse entry if required, monitor capacity levels, monitor and manage behaviour inside and within the immediate vicinity.
  - When working in a SIA trained capacity the member of staff will sign on and off duty in a signing in book and this will include name, badge number and tour of duty. This book will be kept at the premises and available for inspection by Police or Licensing Authority on request.
7. The police have confirmed that with these conditions added there will be no police objections to the application. They have also made the following comment with regard to the removal of the condition relating to toughened glass:

*The applicant has requested that the condition relating to toughened drinking vessels be removed. This is due to the difficulty for the operator to obtain toughened and polycarbonate drinking vessels for the real ale glasses and specialised drinks. The Police are concerned with removing this however due to the Premises Licence Holders being good operators and having a good track record with a venue similar in Cambridge. We will closely monitor and reserve the right to review the situation should any issue occur.*

### **Relevant representations**

8. The responses from the Responsible Authorities are as follows:

Police – no relevant representations received.

Environmental Protection – no relevant representations received.

Fire Officer – no relevant representations received.

Planning Officer – no relevant representations received.

Area Child Protection Committee – no relevant representations received.

Trading Standards – no relevant representations received.

Primary Care Trust – no relevant representations received.

9. Relevant representations have been received in respect of the application with concerns which appear primarily to relate to the licensing objectives of the prevention of crime and disorder and the prevention of public nuisance. Copies of the representations received are attached at appendix D to the report.

### **Norwich City Council Statement of Licensing Policy**

10. Attached at appendix E are the elements of the City Council's local Licensing Policy which are considered to have a bearing upon the application:

### **National Guidance (issued under section 182 of the Licensing Act 2003)**

11. Attached at appendix F are the elements of the National Guidance issued by the Secretary of State that are considered to have a bearing upon the application.

### **Summary**

12. In determining the application with a view to promoting the licensing objectives the sub-committee must give appropriate weight to:
- the steps that are appropriate to promote the licensing objectives (i.e. the prevention of crime and disorder; public safety; the prevention of public nuisance; and the protection of children from harm);
  - the representations (including supporting information) presented by all the parties;
  - the guidance issued under Section 182 of the Licensing Act 2003 (National Guidance); and
  - the council's own statement of licensing policy.
13. The sub-committee must take such of the following steps as it considers appropriate for the promotion of the licensing objectives:
- Grant the application as asked;
  - Modify the conditions of the licence by altering or omitting or adding to them;
  - Reject the whole or part of the application
14. The sub-committee is asked to note that it may not modify the conditions or reject the whole or part of the application merely because it considers it desirable to do so. It must actually be appropriate in order to promote the licensing objectives.





**Norwich**  
**Application to vary a premises licence**  
**Licensing Act 2003**

For help contact  
[licensingapplications@norwich.gov.uk](mailto:licensingapplications@norwich.gov.uk)  
 Telephone: 0344 980 3333

\* required information

**Section 1 of 17**

You can save the form at any time and resume it later. You do not need to be logged in when you resume.

System reference

Not Currently In Use

This is the unique reference for this application generated by the system.

Your reference

CH/T00206/0010

You can put what you want here to help you track applications if you make lots of them. It is passed to the authority.

Are you an agent acting on behalf of the applicant?

☒ Yes

☐ No

Put "no" if you are applying on your own behalf or on behalf of a business you own or work for.

**Applicant Details**

\* First name

Corinne

\* Family name

Holloway

\* E-mail

ch@joelsonwilson.com

Main telephone number

020 7580 5721

Include country code.

Other telephone number

☐ Indicate here if the applicant would prefer not to be contacted by telephone

Is the applicant:

☒ Applying as a business or organisation, including as a sole trader

☐ Applying as an individual

A sole trader is a business owned by one person without any special legal structure. Applying as an individual means the applicant is applying so the applicant can be employed, or for some other personal reason, such as following a hobby.

**Applicant Business**

\* Is the applicant's business registered in the UK with Companies House?

☒ Yes

☐ No

\* Registration number

07814568

\* Business name

The City Pub Company (East) Plc

If the applicant's business is registered, use its registered name.

\* VAT number

-

None

Put "none" if the applicant is not registered for VAT.

\* Legal status

Public Limited Company

Continued from previous page...

\* Applicant's position in the business

Solicitors for and on behalf of Applicant

Home country

United Kingdom

The country where the applicant's headquarters are.

**Registered Address**

Address registered with Companies House.

\* Building number or name

9

\* Street

Phene Street

District

\* City or town

London

County or administrative area

\* Postcode

SW3 5NY

\* Country

United Kingdom

**Agent Details**

\* First name

Corinne

\* Family name

Holloway

\* E-mail

ch@joelsonwilson.com

Main telephone number

020 7580 5721

Include country code.

Other telephone number

☐ Indicate here if you would prefer not to be contacted by telephone

Are you:

☒ An agent that is a business or organisation, including a sole trader

☐ A private individual acting as an agent

A sole trader is a business owned by one person without any special legal structure.

**Agent Business**

\* Is your business registered in the UK with Companies House?

☒ Yes

☐ No

\* Registration number

OC343770

\* Business name

Joelson Wilson LLP

If your business is registered, use its registered name.

\* VAT number

GB

233257088

Put "none" if you are not registered for VAT.

\* Legal status

Private Limited Company



Continued from previous page...

\* Your position in the business

Home country

The country where the headquarters of your business is located.

**Agent Registered Address**

Address registered with Companies House.

\* Building number or name

\* Street

District

\* City or town

County or administrative area

\* Postcode

\* Country

**Section 2 of 17**

**APPLICATION DETAILS**

**This application cannot be used to vary the licence so as to extend the period for which the licence has effect or to vary substantially the premises to which it relates. If you wish to make that type of change to the premises licence, you should make a new premises licence application under section 17 of the Licensing Act 2003.**

I/we, as named in section 1, being the premises licence holder, apply to vary a premises licence under section 34 of the Licensing Act 2003 for the premises described in section 2 below.

\* Premises Licence Number

Are you able to provide a postal address, OS map reference or description of the premises?

☒ Address ☐ OS map reference ☐ Description

**Postal Address Of Premises**

Building number or name

Street

District

City or town

County or administrative area

Postcode

Country

**Premises Contact Details**

Telephone number

Continued from previous page...

Non-domestic rateable  
value of premises (£)

64,000

### Section 3 of 17

#### VARIATION

Do you want the proposed  
variation to have effect as  
soon as possible?

☒ Yes

☐ No

Do you want the proposed variation to have effect in relation to the  
introduction of the late night levy?

☐ Yes

☒ No

You do not have to pay a fee if the only  
purpose of the variation for which you are  
applying is to avoid becoming liable to the  
late night levy.

If your proposed variation  
would mean that 5,000 or  
more people are expected to  
attend the premises at any  
one time, state the number  
expected to attend

#### Describe Briefly The Nature Of The Proposed Variation

Describe the premises. For example the type of premises, its general situation and layout and any other information which could be relevant to the licensing objectives. Where your application includes off-supplies of alcohol and you intend to provide a place for consumption of these off-supplies, you must include a description of where the place will be and its proximity to the premises.

Layout - removal of staircase from ground to first floor, relocation of staircase to basement, relocation of toilets to basement, new micro-brewery to ground and first floor, relocation of toilets to first floor, reconfiguration of bar serverly to ground floor, removal of bar serverly to first floor, new private rooms to first floor, new small bar serverly to first floor and larger kitchen to first floor. To remove and amend certain conditions please see page 15 of the application form

### Section 4 of 17

#### PROVISION OF PLAYS

Will the schedule to provide plays be subject to change if this application to  
vary is successful?

☐ Yes

☒ No

### Section 5 of 17

#### PROVISION OF FILMS

Will the schedule to provide films be subject to change if this application to  
vary is successful?

☐ Yes

☒ No

### Section 6 of 17

#### PROVISION OF INDOOR SPORTING EVENTS

Will the schedule to provide indoor sporting events be subject to change if  
this application to vary is successful?

Continued from previous page...

☐ Yes

☒ No

**Section 7 of 17**

**PROVISION OF BOXING OR WRESTLING ENTERTAINMENTS**

Will the schedule to provide boxing or wrestling entertainments be subject to change if this application to vary is successful?

☐ Yes

☒ No

**Section 8 of 17**

**PROVISION OF LIVE MUSIC**

Will the schedule to provide live music be subject to change if this application to vary is successful?

☐ Yes

☒ No

**Section 9 of 17**

**PROVISION OF RECORDED MUSIC**

Will the schedule to provide recorded music be subject to change if this application to vary is successful?

☐ Yes

☒ No

**Section 10 of 17**

**PROVISION OF PERFORMANCES OF DANCE**

Will the schedule to provide performances of dance be subject to change if this application to vary is successful?

☐ Yes

☒ No

**Section 11 of 17**

**PROVISION OF ANYTHING OF A SIMILAR DESCRIPTION TO LIVE MUSIC, RECORDED MUSIC OR PERFORMANCES OF DANCE**

Will the schedule to provide anything similar to live music, recorded music or performances of dance be subject to change if this application to vary is successful?

☐ Yes

☒ No

**Section 12 of 17**

**PROVISION OF LATE NIGHT REFRESHMENT**

Will the schedule to provide late night refreshment be subject to change if this application to vary is successful?

☐ Yes

☒ No

**Section 13 of 17**

**SUPPLY OF ALCOHOL**

Will the schedule to supply alcohol be subject to change if this application to vary is successful?

☐ Yes

☒ No

Continued from previous page...

## Section 14 of 17

### ADULT ENTERTAINMENT

Highlight any adult entertainment or services, activities, or other entertainment or matters ancillary to the use of the premises that may give rise to concern in respect of children.

Provide information about anything intended to occur at the premises or ancillary to the use of the premises which may give rise to concern in respect of children, regardless of whether you intend children to have access to the premises, for example (but not exclusively) nudity or semi-nudity, films for restricted age groups etc gambling machines etc.

None

## Section 15 of 17

### HOURS PREMISES ARE OPEN TO THE PUBLIC

#### Standard Days And Timings

##### MONDAY

Start

End

Start

End

Provide timings in 24 hour clock (e.g., 16:00) and only give details for the days of the week when you intend the premises to be used for the activity.

##### TUESDAY

Start

End

Start

End

##### WEDNESDAY

Start

End

Start

End

##### THURSDAY

Start

End

Start

End

##### FRIDAY

Start

End

Start

End

##### SATURDAY

Start

End

Start

End

##### SUNDAY

Start

End

Start

End

State any seasonal variations.

*Continued from previous page...*

For example (but not exclusively) where the activity will occur on additional days during the summer months.

Non standard timings. Where you intend to use the premises to be open to the members and guests at different times from those listed above, list below.

For example (but not exclusively), where you wish the activity to go on longer on a particular day e.g. Christmas Eve.

Identify those conditions currently imposed on the licence which you believe could be removed as a consequence of the proposed variation you are seeking.

Adopting the numbering on the premises licence attached to this application the applicant seeks to remove conditions 2, 3 (as it is covered by condition 10) 5, 6, 11 (as covered by condition 4), 15, 18, 19, 24, 29, 31 and 32.

To replace condition 4 so it reads "A proof of age scheme, such as Challenge 21, shall be operated at the premises where the only acceptable forms of identification are recognised photographic identification cards, such as driving licence or passport."

To amend condition 10 to read "At least one SIA trained Door Supervisor on duty on Friday, Saturday and Sunday evenings with ability to screen customers coming in, manage behaviour inside to prevent incidents and drunkenness and to manage dispersal by marshalling, standing at the door as people leave only if regulated entertainment is being provided and the premises are open past 01:00."

☒ I have enclosed the premises licence

☐ I have enclosed the relevant part of the premises licence

Reasons why I have failed to enclose the premises licence or relevant part of premises licence.

## Section 16 of 17

### LICENSING OBJECTIVES

Describe the steps you intend to take to promote the four licensing objectives:

a) General – all four licensing objectives (b,c,d,e)

List here steps you will take to promote all four licensing objectives together.

All existing conditions and restrictions attached to the current Premises Licence (save for those the applicant seeks to remove/amend in section 15) in relation to the promotion of the licensing objectives will continue to be in effect and will apply to the provision of licensable activities as appropriate.

b) The prevention of crime and disorder

Continued from previous page...

All existing conditions and restrictions attached to the current Premises Licence (save for those the applicant seeks to remove/amend in section 15) in relation to the promotion of the licensing objectives will continue to be in effect and will apply to the provision of licensable activities as appropriate.

c) Public safety

All existing conditions and restrictions attached to the current Premises Licence (save for those the applicant seeks to remove/amend in section 15) in relation to the promotion of the licensing objectives will continue to be in effect and will apply to the provision of licensable activities as appropriate.

d) The prevention of public nuisance

All existing conditions and restrictions attached to the current Premises Licence (save for those the applicant seeks to remove/amend in section 15) in relation to the promotion of the licensing objectives will continue to be in effect and will apply to the provision of licensable activities as appropriate.

e) The protection of children from harm

All existing conditions and restrictions attached to the current Premises Licence (save for those the applicant seeks to remove/amend in section 15) in relation to the promotion of the licensing objectives will continue to be in effect and will apply to the provision of licensable activities as appropriate.

**Section 17 of 17**

**PAYMENT DETAILS**

This fee must be paid to the authority. If you complete the application online, you must pay it by debit or credit card.

Variation Fees are determined by the non domestic rateable value of the premises.

To find out a premises non domestic rateable value go to the Valuation Office Agency site at [http://www.voa.gov.uk/business\\_rates/index.htm](http://www.voa.gov.uk/business_rates/index.htm)

Band A - No RV to £4300	£100.00
Band B - £4301 to £33000	£190.00
Band C - £33001 to £87000	£315.00
Band D - £87001 to £12500	£450.00*
Band E - £125001 and over	£635.00*

\*If the premises rateable value is in Bands D or E and the premises is primarily used for the consumption of alcohol on the premises then you are required to pay a higher fee

Band D - £87001 to £125000	£900.00
Band E - £125001 and over	£1,905.00

If you own a large premise you are subject to additional fees based upon the number in attendance at any one time

Capacity 5000-9999	£1,000.00
Capacity 10000 -14999	£2,000.00
Capacity 15000-19999	£4,000.00
Capacity 20000-29999	£8,000.00
Capacity 30000-39999	£16,000.00
Capacity 40000-49999	£24,000.00
Capacity 50000-59999	£32,000.00
Capacity 60000-69999	£40,000.00

Continued from previous page...

Capacity 70000-79999	£48,000.00
Capacity 80000-89999	£56,000.00
Capacity 90000 and over	£64,000.00

\* Fee amount (£)

## DECLARATION

\* I/we understand it is an offence, liable on conviction to a fine up to level 5 on the standard scale, under section 158 of the licensing act 2003, to make a false statement in or in connection with this application.

☒ Ticking this box indicates you have read and understood the above declaration

This section should be completed by the applicant, unless you answered "Yes" to the question "Are you an agent acting on behalf of the applicant?"

\* Full name

\* Capacity

\* Date  /  /   
dd mm yyyy

Once you're finished you need to do the following:

1. Save this form to your computer by clicking file/save as...

2. Go back to <https://www.gov.uk/apply-for-a-licence/premises-licence/norwich/change-1> to upload this file and continue with your application.

Don't forget to make sure you have all your supporting documentation to hand.

**IT IS AN OFFENCE, LIABLE ON SUMMARY CONVICTION TO A FINE NOT EXCEEDING LEVEL 5 ON THE STANDARD SCALE, UNDER SECTION 158 OF THE LICENSING ACT 2003, TO MAKE A FALSE STATEMENT IN OR IN CONNECTION WITH THIS APPLICATION**

**OFFICE USE ONLY**

Applicant reference number CH/T00206/0010

Fee paid

Payment provider reference

ELMS Payment Reference

Payment status

Payment authorisation code

Payment authorisation date

Date and time submitted

Approval deadline

Error message

Is Digitally signed

☐

&lt; Previous 1 2 3 4 5 6 7 8 9 10 11 12 13 14 15 16 17 Next &gt;



APPENDIX  
C



# **NORWICH** City Council

## Premises Licence Summary

Premises Licence Number

14/01605/PREMTR

### Premises Details

Postal address of premises, or if none, ordnance survey map reference or description, including Post Town, Post Code

Deaneys  
39 - 41 St Andrews Street  
Norwich  
NR2 4TP

Telephone number

Where the licence is time limited the dates

Not applicable

Licensable activities authorised by the licence.

Late Night Refreshment  
Live Music - Activity takes place Indoors  
Facilities for dancing - Activity takes place Indoors  
Facilities for making music - Activity takes place Indoors  
Sale by Retail of Alcohol - Activity takes place Indoors  
Recorded Music - Activity takes place Indoors

Private Entertainment as defined under section 2 of the Private Places of Entertainment (Licensing) Act 1967

The times the licence authorises the carrying out of licensable activities

Late Night Refreshment	Sunday	23:00 - 00:00
St Patrick's Day (17th March) 23:00 - 02:00		

From 23:00 - 03:00 on no more than 12 occasions per calendar year if permission granted by the Police and Licensing Authority for extended alcohol hours.

Late Night Refreshment	Thursday to Saturday	23:00 - 02:00
St Patrick's Day (17th March) 23:00 - 02:00		

From 23:00 - 03:00 on no more than 12 occasions per calendar year if permission granted by the Police and Licensing Authority for extended alcohol hours.

Late Night Refreshment	New Years Eve to New Years Day	23:00 - 05:00
St Patrick's Day (17th March) 23:00 - 02:00		

From 23:00 - 03:00 on no more than 12 occasions per calendar year if permission granted by the Police and Licensing Authority for extended alcohol hours.

Live Music	Sunday	20:00 - 00:00
On occasional Sunday afternoons and Bank Holidays 14:00 - 18:00		

St Patrick's Day (17th March) 20:00 - 02:00

Live Music Thursday to Saturday 20:00 - 02:00  
On occasional Sunday afternoons and Bank Holidays 14:00 - 18:00  
St Patrick's Day (17th March) 20:00 - 02:00

Live Music Bank Holidays 20:00 - 23:30  
On occasional Sunday afternoons and Bank Holidays 14:00 - 18:00  
St Patrick's Day (17th March) 20:00 - 02:00

Live Music Boxing Day 20:00 - 02:00  
On occasional Sunday afternoons and Bank Holidays 14:00 - 18:00  
St Patrick's Day (17th March) 20:00 - 02:00

Live Music Christmas Eve 20:00 - 02:00  
On occasional Sunday afternoons and Bank Holidays 14:00 - 18:00  
St Patrick's Day (17th March) 20:00 - 02:00

Live Music New Years Eve 20:00 - 02:00  
On occasional Sunday afternoons and Bank Holidays 14:00 - 18:00  
St Patrick's Day (17th March) 20:00 - 02:00

Facilities for dancing Sunday 20:00 - 00:00

Facilities for dancing Thursday to Saturday 20:00 - 02:00

Facilities for making music Sunday 20:00 - 00:00  
On occasional Sunday afternoons and Bank Holidays 14:00 - 18:00  
St Patrick's Day (17th March) 20:00 - 02:00

Facilities for making music Thursday to Saturday 20:00 - 02:00  
On occasional Sunday afternoons and Bank Holidays 14:00 - 18:00  
St Patrick's Day (17th March) 20:00 - 02:00

Facilities for making music Bank Holidays 20:00 - 23:30  
On occasional Sunday afternoons and Bank Holidays 14:00 - 18:00  
St Patrick's Day (17th March) 20:00 - 02:00

Facilities for making music Boxing Day 20:00 - 02:00  
On occasional Sunday afternoons and Bank Holidays 14:00 - 18:00  
St Patrick's Day (17th March) 20:00 - 02:00

Facilities for making music Christmas Eve 20:00 - 02:00  
On occasional Sunday afternoons and Bank Holidays 14:00 - 18:00  
St Patrick's Day (17th March) 20:00 - 02:00

Facilities for making music New Years Eve 20:00 - 02:00  
On occasional Sunday afternoons and Bank Holidays 14:00 - 18:00  
St Patrick's Day (17th March) 20:00 - 02:00

Sale by Retail of Alcohol Sunday 12:00 - 00:30  
From the start of permitted hours until 02:00 on St Patrick's Day (17th March)  
and 11:00 - 00:00 if Christmas Day falls on a Sunday.

From the end of permitted hours on New Years Eve to the beginning of permitted hours on New Years Day.

From 06:00 until the beginning of standard hours or until 03:00 on no more than 12 occasions per calendar year. These extensions for alcohol may only take place if 7 days notice is given to the police and the Licensing Authority and only if the police give their consent.

**Sale by Retail of Alcohol**                      **Monday to Saturday**                      **10:00 - 02:00**  
From the start of permitted hours until 02:00 on St Patrick's Day (17th March)  
and 11:00 - 00:00 if Christmas Day falls on a Sunday.

From the end of permitted hours on New Years Eve to the beginning of permitted hours on New Years Day.

From 06:00 until the beginning of standard hours or until 03:00 on no more than 12 occasions per calendar year. These extensions for alcohol may only take place if 7 days notice is given to the police and the Licensing Authority and only if the police give their consent.

**Recorded Music**                      **Sunday**                      **20:00 - 00:00**  
On occasional Sunday afternoons and Bank Holidays 14:00 - 18:00  
St Patrick's Day (17th March) 20:00 - 02:00

**Recorded Music**                      **Thursday to Saturday**                      **20:00 - 02:00**  
On occasional Sunday afternoons and Bank Holidays 14:00 - 18:00  
St Patrick's Day (17th March) 20:00 - 02:00

**Recorded Music**                      **Bank Holidays**                      **20:00 - 23:30**  
On occasional Sunday afternoons and Bank Holidays 14:00 - 18:00  
St Patrick's Day (17th March) 20:00 - 02:00

**Recorded Music**                      **Boxing Day**                      **20:00 - 02:00**  
On occasional Sunday afternoons and Bank Holidays 14:00 - 18:00  
St Patrick's Day (17th March) 20:00 - 02:00

**Recorded Music**                      **Christmas Eve**                      **20:00 - 02:00**  
On occasional Sunday afternoons and Bank Holidays 14:00 - 18:00  
St Patrick's Day (17th March) 20:00 - 02:00

**Recorded Music**                      **New Years Eve**                      **20:00 - 02:00**  
On occasional Sunday afternoons and Bank Holidays 14:00 - 18:00  
St Patrick's Day (17th March) 20:00 - 02:00

**The opening hours of the premises**

<b>Monday</b>	<b>10:00 - 02:30</b>
<b>Tuesday</b>	<b>10:00 - 02:30</b>
<b>Wednesday</b>	<b>10:00 - 02:30</b>
<b>Thursday</b>	<b>10:00 - 02:30</b>
<b>Friday</b>	<b>10:00 - 02:30</b>
<b>Saturday</b>	<b>10:00 - 02:30</b>
<b>Sunday</b>	<b>12:00 - 01:00</b>

**Where the licence authorises supplies of alcohol whether these are on and / or off supplies**

Alcohol is supplied for consumption both on and off the Premise

**Name, (registered) address of holder of premises licence**

The City Pub Company (East) Plc  
9 Phene Street  
London  
SW3 5NY

**Registered number of holder, for example company number, charity number (where applicable)**

Registered Business Number      07814568

**Name of designated premises supervisor where the premises licence authorises for the supply of alcohol**

Mr Richard O'Mahony

**State whether access to the premises by children is restricted or prohibited**

Children will only be allowed entry to the premises when accompanied by an adult to partake in a meal.  
Children will not be permitted on the premises between 23:00 and 05:00.



# NORWICH City Council

## Schedule 12

### Premises Licence

Regulation 33,34

Premises Licence Number

14/01605/PREMTR

#### Part 1 – Premises Details

**Postal address of premises, or if none, ordnance survey map reference or description, including Post Town, Post Code**

Delaneys  
39 - 41 St Andrews Street  
Norwich  
NR2 4TP

**Telephone number**

**Where the licence is time limited the dates**

Not applicable

**Licensable activities authorised by the licence.**

Late Night Refreshment  
Live Music - Activity takes place indoors  
Facilities for dancing - Activity takes place indoors  
Facilities for making music - Activity takes place indoors  
Sale by Retail of Alcohol - Activity takes place indoors  
Recorded Music - Activity takes place indoors

Private Entertainment as defined under section 2 of the Private Places of Entertainment (Licensing) Act 1967

**The times the licence authorises the carrying out of licensable activities**

Late Night Refreshment	Sunday	23:00 - 00:00
St Patrick's Day (17th March) 23:00 - 02:00		

From 23:00 - 03:00 on no more than 12 occasions per calendar year if permission granted by the Police and Licensing Authority for extended alcohol hours.

Late Night Refreshment	Thursday to Saturday	23:00 - 02:00
St Patrick's Day (17th March) 23:00 - 02:00		

From 23:00 - 03:00 on no more than 12 occasions per calendar year if permission granted by the Police and Licensing Authority for extended alcohol hours.

Late Night Refreshment	New Years Eve to New Years Day	23:00 - 05:00
St Patrick's Day (17th March) 23:00 - 02:00		

From 23:00 - 03:00 on no more than 12 occasions per calendar year if permission granted by the Police and Licensing Authority for extended alcohol hours.

Live Music	Sunday	20:00 - 00:00
On occasional Sunday afternoons and Bank Holidays 14:00 - 18:00		
St Patrick's Day (17th March) 20:00 - 02:00		
Live Music	Thursday to Saturday	20:00 - 02:00
On occasional Sunday afternoons and Bank Holidays 14:00 - 18:00		
St Patrick's Day (17th March) 20:00 - 02:00		
Live Music	Bank Holidays	20:00 - 23:30
On occasional Sunday afternoons and Bank Holidays 14:00 - 18:00		
St Patrick's Day (17th March) 20:00 - 02:00		
Live Music	Boxing Day	20:00 - 02:00
On occasional Sunday afternoons and Bank Holidays 14:00 - 18:00		
St Patrick's Day (17th March) 20:00 - 02:00		
Live Music	Christmas Eve	20:00 - 02:00
On occasional Sunday afternoons and Bank Holidays 14:00 - 18:00		
St Patrick's Day (17th March) 20:00 - 02:00		
Live Music	New Years Eve	20:00 - 02:00
On occasional Sunday afternoons and Bank Holidays 14:00 - 18:00		
St Patrick's Day (17th March) 20:00 - 02:00		
Facilities for dancing	Sunday	20:00 - 00:00
Facilities for dancing	Thursday to Saturday	20:00 - 02:00
Facilities for making music	Sunday	20:00 - 00:00
On occasional Sunday afternoons and Bank Holidays 14:00 - 18:00		
St Patrick's Day (17th March) 20:00 - 02:00		
Facilities for making music	Thursday to Saturday	20:00 - 02:00
On occasional Sunday afternoons and Bank Holidays 14:00 - 18:00		
St Patrick's Day (17th March) 20:00 - 02:00		
Facilities for making music	Bank Holidays	20:00 - 23:30
On occasional Sunday afternoons and Bank Holidays 14:00 - 18:00		
St Patrick's Day (17th March) 20:00 - 02:00		
Facilities for making music	Boxing Day	20:00 - 02:00
On occasional Sunday afternoons and Bank Holidays 14:00 - 18:00		
St Patrick's Day (17th March) 20:00 - 02:00		
Facilities for making music	Christmas Eve	20:00 - 02:00
On occasional Sunday afternoons and Bank Holidays 14:00 - 18:00		
St Patrick's Day (17th March) 20:00 - 02:00		
Facilities for making music	New Years Eve	20:00 - 02:00
On occasional Sunday afternoons and Bank Holidays 14:00 - 18:00		
St Patrick's Day (17th March) 20:00 - 02:00		
Sale by Retail of Alcohol	Sunday	12:00 - 00:30
From the start of permitted hours until 02:00 on St Patrick's Day (17th March)		
and 11:00 - 00:00 if Christmas Day falls on a Sunday.		

From the end of permitted hours on New Years Eve to the beginning of permitted hours on New Years Day.

From 06:00 until the beginning of standard hours or until 03:00 on no more than 12 occasions per calendar year. These extensions for alcohol may only take place if 7 days notice is given to the police and the Licensing Authority and only if the police give their consent.

Sale by Retail of Alcohol                      Monday to Saturday                      10:00 - 02:00  
From the start of permitted hours until 02:00 on St Patrick's Day (17th March)  
and 11:00 - 00:00 if Christmas Day falls on a Sunday.

From the end of permitted hours on New Years Eve to the beginning of permitted hours on New Years Day.

From 06:00 until the beginning of standard hours or until 03:00 on no more than 12 occasions per calendar year. These extensions for alcohol may only take place if 7 days notice is given to the police and the Licensing Authority and only if the police give their consent.

Recorded Music                      Sunday                      20:00 - 00:00  
On occasional Sunday afternoons and Bank Holidays 14:00 - 18:00  
St Patrick's Day (17th March) 20:00 - 02:00

Recorded Music                      Thursday to Saturday                      20:00 - 02:00  
On occasional Sunday afternoons and Bank Holidays 14:00 - 18:00  
St Patrick's Day (17th March) 20:00 - 02:00

Recorded Music                      Bank Holidays                      20:00 - 23:30  
On occasional Sunday afternoons and Bank Holidays 14:00 - 18:00  
St Patrick's Day (17th March) 20:00 - 02:00

Recorded Music                      Boxing Day                      20:00 - 02:00  
On occasional Sunday afternoons and Bank Holidays 14:00 - 18:00  
St Patrick's Day (17th March) 20:00 - 02:00

Recorded Music                      Christmas Eve                      20:00 - 02:00  
On occasional Sunday afternoons and Bank Holidays 14:00 - 18:00  
St Patrick's Day (17th March) 20:00 - 02:00

Recorded Music                      New Years Eve                      20:00 - 02:00  
On occasional Sunday afternoons and Bank Holidays 14:00 - 18:00  
St Patrick's Day (17th March) 20:00 - 02:00

#### The opening hours of the premises

Monday	10:00 - 02:30
Tuesday	10:00 - 02:30
Wednesday	10:00 - 02:30
Thursday	10:00 - 02:30
Friday	10:00 - 02:30
Saturday	10:00 - 02:30
Sunday	12:00 - 01:00

Where the licence authorises supplies of alcohol whether these are on and / or off supplies

Alcohol is supplied for consumption both on and off the Premise

**Part 2**

**Name, (registered) address, telephone number and email (where relevant) of holder of premises licence**

The City Pub Company (East) Plc  
9 Phene Street  
London  
SW3 5NY

**Registered number of holder, for example company number, charity number (where applicable)**

Registered Business Number      07814568

**Name, address and telephone number of designated premises supervisor where the premises licence authorises for the supply of alcohol**

Mr Richard O'Mahony  
37 Great Windmill Street  
London  
W1D 7LU

**Personal licence number and issuing authority of personal licence held by designated premises supervisor where the premises licence authorises for the supply of alcohol**

Party Reference: 05/05874/LIPERS

Licensing Authority: City of Westminster



## Annex 1 – Mandatory conditions

- 1 No supply of alcohol may be made under a premises licence -
  - (a) at a time when there is no designated premises supervisor in respect of the premises licence, or
  - (b) at a time when the designated premises supervisor does not hold a personal licence or his personal licence is suspended.
- 2 Every supply of alcohol under the premises licence must be made or authorised by a person who holds a personal licence.
- 3 Where, at specified times one or more individuals must be at the premises to carry out a security activity each such individual must be licensed by the Security Industry Authority.
- 4 The following are not prohibited:
  - a) During the first twenty minutes after the above hours, the taking of the alcohol from the premises unless the alcohol is supplied or taken in an open vessel;
  - b) Consumption of the alcohol on the premises or the taking of sale or supply of alcohol to any person residing in the licensed premises;
  - c) The ordering of alcohol to be consumed off the premises, or the despatch by the vendor of the alcohol so ordered;
  - d) The sale of alcohol to a trader or club for the purposes of the trade or club;
  - e) The sale or supply of alcohol to any canteen or mess, being a canteen in which the sale or supply of alcohol is carried out under the authority of the Secretary of State or an authorised mess of members of Her Majesty's naval, military or air forces;
  - f) The taking of alcohol from the premises by a person residing there; or
  - g) The supply of alcohol for consumption on the premises to any private friends of a person residing there who are bona fide entertained by him at his own expense, or the consumption of alcohol by persons so supplied; or
  - h) The supply of alcohol for consumption on the premises to persons employed there for the purposes of the business carried on by the holder of the licence, or the consumption of liquor so supplied, if the liquor is supplied at the expense of their employer or of the person carrying on or in charge of the business on the premises.
- 5 There will be no discounted pricing policy for intoxicating liquor and no 'Happy Hour' shall be operated.

PROPOSED CHANGES  
AS PER VARIATION:-

T206 / 10.

## Annex 2 – Conditions consistent with the Operating Schedule

### 1 The Prevention of Crime and Disorder

- 2 Text / radio pagers will be in operation at the premises in conjunction with the police.
- 3 Door supervisors will be employed at the premises when regulated entertainment is being provided.
- REPLACE → 4 The Portman Proof of Age Scheme will be in operation at the premises.
- 5 No drink promotions will be offered at the premises.
- 6 Suitably worded signage in relation to the admission of children and the consequence of any non compliance shall be on display at the premises.
- 7 Installation and operation of an adequate CCTV system covering inside and the entry and exits points.
- 8 Sufficient appropriately trained staff will be working to be able to monitor customers coming in and their actions and behaviour inside and also to be available to manage departure of customers (in addition to those needed to serve alcohol and general running of the business etc).
- 9 The Designated Premises Supervisor will be a member of Norwich Pubwatch and Norwich Licensing Forum and Designated Premises Supervisor or appropriate representative to attend minimum of 3 meetings of each group per year.
- AMEND → 10 At least one SIA trained Door Supervisor on duty on Friday, Saturday and Sunday evenings with ability to screen customers coming in, manage behaviour inside to prevent incidents and drunkenness and to manage dispersal by marshalling, standing at the door as people leave.
- 11 A NO ID/NO ENTRY policy will be in operation for those persons that appear to be under 21 at times when door supervisors are in operation
- ### 12 Public Safety
- 13 Ongoing risk assessments for health and safety and fire prevention will be in place for the premises.
- 14 Portable Appliance Testing of all electrical equipment will be undertaken for the premises.
- 15 Occupancy figures will be clearly adhered to.
- 16 The fire alarm will be tested regularly.
- 17 Fire exits will be clearly marked.
- 18 Toughened glass will be used whenever possible.
- 19 A trained first aider will always be available when the premises are open to the public.
- 20 There will be ongoing training of staff.
- ### 21 The Prevention of Public Nuisance
- 22 Customers will be encouraged to wait inside for taxis.
- 23 Signs will be affixed at the entrance to the premises reminding customers to leave quietly and not to disturb local residents.
- 24 A noise limiter will be in operation at the premises.
- 25 External and security lighting will be in use during operating hours.
- 26 All doors and windows will be kept closed after 22:00.
- 27 There will be ventilation in the kitchen to prevent cooking odours escaping.
- 28 Regular checks will be made by staff to ensure that local residents cannot hear noise from the premises.
- 29 Receptacles will be placed at exits to ensure customers do leave with bottles and / or cans.
- ### 30 The Protection of Children From Harm
- 31 Children will only be allowed entry to the premises when accompanied by an adult to partake in a meal and adult(s) will be required to maintain constant supervision of them.
- 32 Children will not be permitted on the premises between 23:00 and 05:00.

**Annex 3 – Conditions attached after a hearing by the licensing authority**

## Annex 4 – Plans

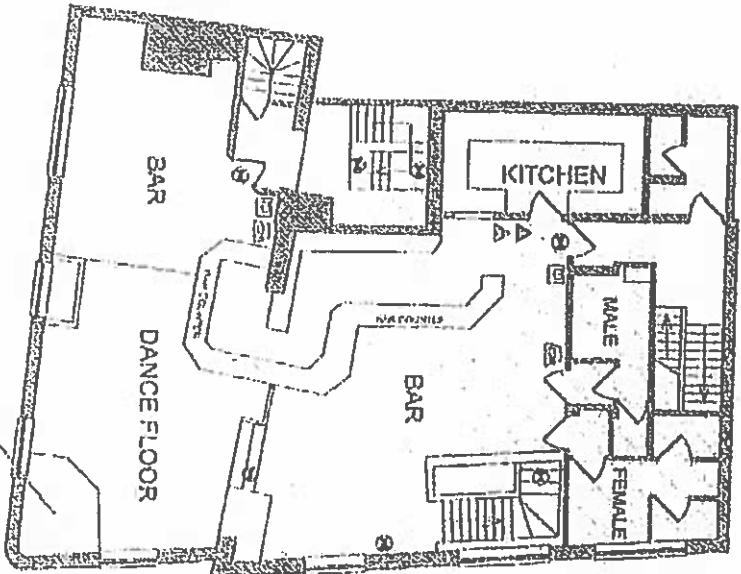

FIRST FLOOR

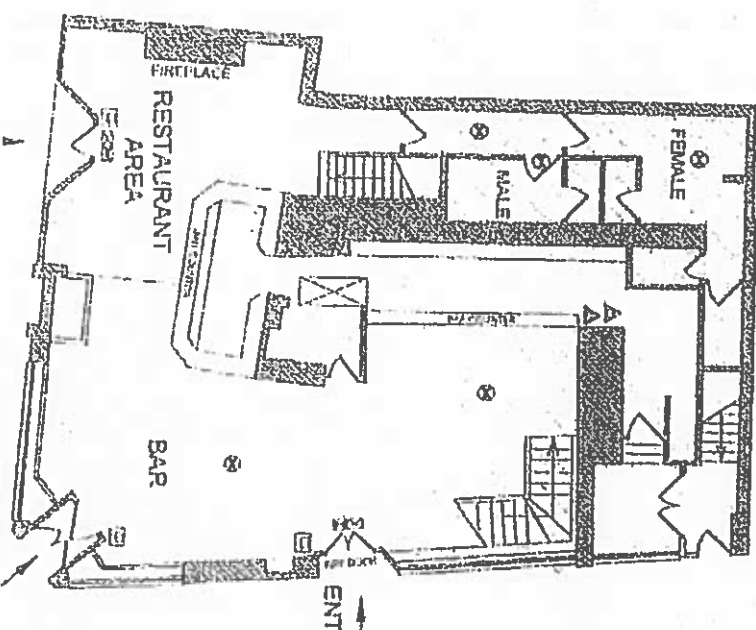

GROUND FLOOR

KEY

- △ FIRE EXTINGUISHER 200mm
- △ FIRE EXTINGUISHER 1000mm
- ⊗ EXISTING DOOR 1000mm x 2000mm
- ⊗ EXISTING DOOR 1000mm x 2000mm
- ⊗ EXISTING DOOR 1000mm x 2000mm
- ⊗ EXISTING DOOR 1000mm x 2000mm
- ⊗ EXISTING DOOR 1000mm x 2000mm
- ⊗ EXISTING DOOR 1000mm x 2000mm

LICENSING SOLUTIONS			
Project Name Delaney's Irish Bar St Andrews St Norwich, Norfolk, NR2 4TP			
Existing Floor Plans	1:100	1:100	1:100
1:100	1:100	1:100	1:100
1:100	1:100	1:100	1:100
Stylemark Designs Ltd. 60 LONDON ROAD, NORWICH, NORFOLK, NR2 4TP 01603 710101			

APPENDIX D

**Bennett, Rachel**

**From:**

ies

**Sent:** 25 February 2015 16:14

**To:** Licensing

**Subject:** Statement of objection to an application for a premises licence

**Attachments:** Objection to application for Delaneys premises license.pdf

Dear Mr Streeter

**Re: Delaneys 39-41 St Andrews Street, Norwich NR2 4TP**

As adjoining neighbours to the above property, I have attached our statement of objection to the application for proposed changes to the premises licence.

I saw an article in the EDP recently suggesting that the proprietors of Delaneys are planning that with the new refurbishment of the building and rebranding, they will be changing the reputation of their business and moving the focus more towards food and craft ales. Whilst we would support a venture that would add to the cultural offer of the city centre, these proposed new opening hours are completely at odds with a venture of this sort. A licence that serves alcohol until 2am on weekdays will not be appealing to members of the public who are looking for an evening out to enjoy good food.

We have serious concerns about how granting this licence will affect this area of Norwich and the detrimental impact it will have on our business and office premises.

I look forward to hearing how this progresses.

Best wishes,

Sian Davies  
Development Manager

**HUDSON Architects**  
37 St Andrews Street  
Norwich NR2 4TP



Norwich City Council Licensing Authority  
Licensing Act 2003

Statement of support or objection to  
an application for a premises licence

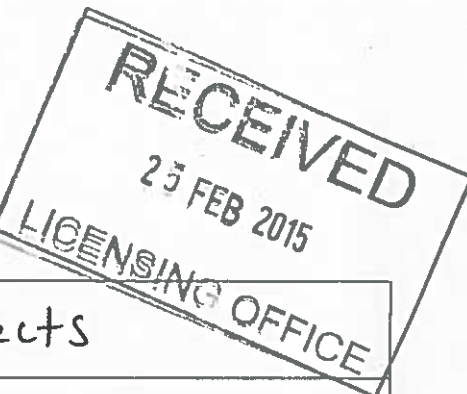

Your name/organisation name/name of body you represent (see note 1)	Hudson Architects
Postal address	37 St Andrews St
Email address	[REDACTED]
Contact telephone number	[REDACTED]

Name of the premises you wish to support or object to	Delanceys
Address of the premises you wish to support or object to.	39-41 St Andrews St

Your support or objection must relate to one of the four Licensing Objectives (see note 2)

Licensing Objective	Please set out your support or objections below. Please use separate sheets if necessary
To prevent crime and disorder	Objection: Concern for the safety of our property (incl. large glass window) If people are drinking late into the night.
Public safety	These proposed opening hours are similar to Prince of Wales road and this will provide an overspill venue. We are concerned this will also bring the violence and disorder associated with that area.
To prevent public nuisance	Our staff arrive early in the morning and if this venue has only closed a few hours before on weekdays we are concerned about the mess created by drinkers outside our offices.
To protect children from harm	

Please suggest any conditions which would alleviate your concerns.	Reasonable closing times, particularly mid-week in line with other businesses in the city centre.
--	---

Signed: [REDACTED]

Date: 24th February 2015

Please see notes on reverse

# John Spinks

37 Friars Quay, Norwich, Norfolk NR3 1ES

Licensing  
Norwich City Council  
St Peter's Street  
Norwich

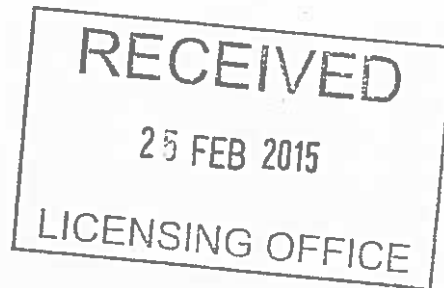

25/02/2015

**Re: Delaneys**

## **Objection**

Dear Sir,

### **Public Nuisance**

During 2006, 2007 and 2008 when I was regularly having my sleep disturbed 5 nights a week by various sources of noise I would go out in the early hours and find the source of the noise. I would follow the clients of Delaney's into the historic residential heart of the city carousing, singing and shouting their way to the next destination, often stopping off in the park/playground to disturb me. I have measured the sound levels in the past and this leads me to believe they are at levels that would constitute a statutory nuisance.

The changes proposed will encourage these events again.

Door supervisors play an important role in quietening dispersals and the noise limiter discourages excessive drunkenness. (If you do not understand this contact me and I will explain it to you.) These things are not widely understood by the general public and I have been unable to communicate them owing to illness.

These late licenses are not suitable for the historic residential heart of the city which St. George's forms a part of, as the City Plan has recognised.

The licenses in St. George's should support the important cultural assets in the street offering meals and pre/post show drinks, not extending the late night zone into a residential area, who's clients are unlikely to visit the cultural attractions, the licences and licensees need to respect the residents need for restorative sleep.

This licence variation will further damage my health and wealth.

Yours sincerely,

John Spinks



15. The representations received appear primarily to relate to issues that fall under the licensing objectives of the prevention of crime and disorder and the prevention of public nuisance. The sub-committee is directed to paragraphs 20 and 24 of the local licensing policy at appendix B which contain examples of factors that impact on the licensing objectives that the applicant could consider when addressing these issues. These paragraphs also contains examples of control measures that may be taken into account in operating schedules having regard to the type of premises and/or the licensable activities.
16. The sub-committee is also reminded of the contents of appendices 2, 3, 4 and 5 of the local licensing policy (not re-produced in this report) which contain pools of model conditions relating to the four licensing objectives.

# APPENDIX E

## Local Policy considerations

### 1.0 Introduction

1.4 The 2003 Act requires the council to carry out its various licensing functions so as to promote the four licensing objectives. These are:

- The Prevention of Crime and Disorder
- Public Safety
- The Prevention of Public Nuisance
- The Protection of Children from Harm

1.5 The 2003 Act also requires that the Council publishes a 'Statement of Licensing Policy' that sets out the policies the Council will generally apply to promote the Licensing Objectives when making decisions on applications made under the Act.

### 2.0 Consultation and Links to other Policies and Strategies

2.7 So far as possible, the council will avoid duplication with other regulatory regimes, and will not to use its powers under the Licensing Act 2003 to achieve outcomes that can be achieved by other legislation and other enforcement agencies. As an example, the council will not seek to impose fire safety conditions that may duplicate any requirements or prohibitions that could be imposed under the Regulatory Reform (Fire Safety) Order 2005.

### 3.0 Applications for Licences

**3.2 Applicants must address the four licensing objectives in their operational plan. The operating plan must have regard to the nature of the area where the premises are situated, the type of premises, the licensable activities to be provided, operational procedures and the needs of the local community. The operating schedule must demonstrate how the premises will be "good neighbours" both to residents and to other venues and businesses.**

**3.3 Applicants must provide evidence that suitable and sufficient measures, as detailed in their operating schedule, will be implemented and maintained, relevant to the individual style, location and characteristics of their premises and activities. They must also indicate if additional measures will be taken on an occasional or specific basis, such as when a special event or promotion is planned, which is, for example, likely to attract larger audiences.**

### 4.0 Representations

4.1 "Responsible Authorities" (see Appendix 7) will be asked to consider all applications and to make representations to the council, if they relate to the promotion of the four licensing objectives and particularly in respect of applications which, might be regarded as contentious. Representations must be

evidentially based and the organisation should attend any hearing when the application is being considered. Representations can be made in opposition to, or in support of, an application.

- 4.2 The council will consider all representations from any “Interested Party” (see Appendix 7), or their representative, which should preferably be evidentially based and supported by attendance at any hearing at which the application is being considered.
  - 4.3 A representation will only be accepted by the council if it is ‘relevant’, i.e. it must relate to the likely effect of granting the licence on the promotion of at least one of the four licensing objectives. Representations, that are regarded as being frivolous or vexatious, will not be considered, and in the case of a review of a licence, any representation which is regarded as repetitious, will also not be considered. A decision as to whether a representation is frivolous, vexatious or repetitive will be made by an officer of the council.
- 5.0 Conditions attaching to Licences
- 5.1 Where relevant representations are made, the council will make objective judgments as to whether conditions may need to be attached to the premises licence to secure achievement of the licensing objectives. Any conditions arising as a result of representations will primarily focus on the direct impact of the activities taking place at licensed premises, on those attending the premises, and members of the public living, working or engaged in normal activity in the area concerned, and will cover matters that are within the control of individual licensees.
  - 5.2 All applications will be considered on an individual basis and any condition attached to such a licence, will be tailored to each individual premises, in order to avoid the imposition of disproportionate or burdensome conditions on those premises. Therefore, mandatory conditions, will only be imposed where they are appropriate for the promotion of the licensing objectives.
- 8.0 The Impact of Licensed Premises
- 8.1 When considering whether any licensed activity should be permitted, and a relevant representation has been received, the likelihood of it causing unacceptable adverse impact will be assessed by taking into account relevant matters including:
    - the type of use, the number of customers likely to attend the premises and the type of customers at the time of the application;
    - the proposed hours of operation;
    - the level of public transport accessibility for customers either arriving or leaving the premises and the likely means of public or private transport that will be used by the customers;
    - the means of access to the premises including the location of customer entrances and exits;
    - the provision of toilet facilities;
    - the frequency of the licensable activity.

With any adverse impact it may be possible to take steps to mitigate or prevent the impact and if such measures are reliable an activity may be licensed.

### 13.0 Management of Licensed Premises

- 13.1 Within the operating schedule for premises from which alcohol will be sold, with the exception of qualifying community premises, a premises supervisor must be designated (designated premises supervisor) and such person must be in possession of a current personal licence. The licensing authority will normally expect the designated premises supervisor [DPS] to have been given the day to day responsibility for running the premises by the premises licence holder and, as such, would normally be present on the licensed premises on a regular basis. In addition to the DPS holding a personal licence, the licensing authority would strongly encourage the DPS to undergo additional training and to have experience commensurate with the nature and style of entertainment provided and the capacity of the premises.
- 13.2 The act does not require a DPS or any other personal licence holder to be present on the premises at all times when alcohol is sold. However, the DPS and the premises licence holder remain responsible for the premises at all times and have a duty to comply with the terms of the licensing act and any conditions, including the matters set out in the premises' operating schedule, in order to promote the licensing objectives. To that end, the licensing authority will be mindful of the guidance issued by the secretary of state, which recommends that a personal licence holder/DPS gives specific written authorisations to those individuals they are authorising to retail alcohol. Although written authorisation is not a requirement of the act and the designated premises supervisor/personal licence holder remain ultimately responsible for ensuring compliance with the act and licensing conditions, this action could assist in demonstrating due diligence should any issues arise with regard to enforcement.

**The licensing authority will therefore expect that where the personal licence holder/DPS does not have the premises under their immediate day to day control, written authorisations will be issued to staff acting on their behalf, such authorisations being made available for inspection by a responsible Officer of the licensing authority or the police upon request.**

## **LICENSING OBJECTIVES**

### 20.0 Objective - Prevention of Crime and Disorder

- 20.1 Section 17 of the Crime and Disorder Act 1998 introduced a wide range of measures for preventing crime and disorder and imposed a duty on the City Council, and others, to consider crime and disorder reduction in the exercise of all their duties. The Licensing Act 2003 reinforces this duty for local authorities.
- 20.2 The promotion of the licensing objective, to prevent crime and disorder, places a responsibility on licence holders to become key partners in achieving this objective. Applicants will be expected to demonstrate in their operating schedule that suitable and sufficient measures have been identified and will be implemented and maintained to reduce or prevent crime and disorder on and in the vicinity of

their premises, relevant to the individual style and characteristics of their premises and the licensable activities at those premises.

- 20.3 When addressing the issue of crime and disorder, the applicant should demonstrate that all those factors that impact on crime and disorder have been considered. These include:

Underage drinking

Drunkenness on premises

Public drunkenness

Keeping Illegal activity like drug taking and dealing, offensive weapons and sales of contraband or stolen goods away from the premises.

Preventing disorderly and potentially violent behaviour on and outside the premises.

Reducing Anti-social behaviour and Disorder inside and outside the premises

Litter

Unauthorised advertising

Protecting people and property from theft, vandalism and assault

Guard against glasses and bottles being used as weapons or causing accidents.

- 20.4 The following examples of control measures are given to assist applicants who may need to take account of them in their operating schedule, having regard to their particular type of premises and/or licensable activities:

Effective and responsible management of premises;

Training and supervision of staff;

Employ sufficient numbers of staff to keep numbers down of people awaiting service;

Provide sufficient seating for customers;

Patrols of staff around the premises;

Ensure sufficient lighting and visibility, removing obstructions if necessary, to discourage illegal activity;

Introduce an entry policy – making people aware of it – and apply it consistently and fairly;

Implement a search policy to prevent drugs, offensive weapons etc being brought onto the premises;

Implement effective management of entrance queues – incorporating barriers if necessary;

Adoption of best practice guidance e.g. Safer Clubbing, the National Alcohol Harm Reduction Strategy Toolkit, Minor Sales Major Consequences, Clubbing against Racism and other voluntary codes of practice, including those relating to drinks promotions e.g. The Point of Sale Promotions published by the British Beer and Pub Association (BBPA), Security in Design published by BBPA and Drugs and Pubs, published by BBPA;

Acceptance of accredited 'proof of age' cards e.g. Portman proof of age cards, Citizencard, Connexions Card and/or 'new type' driving licences with photographs, or passports;

Provision of effective CCTV in and around premises;

Employment of Security Industry Authority licensed door staff to manage the door and minimize disorder;

Ensure glasses are collected on an on going basis, make regular inspections for broken glass and clear up;

Provision of toughened or plastic drinking vessels and bottles;

Provision of 'bottle bins' inside the premises and near exits;

Provision of secure, deposit boxes for confiscated items i.e. Operation Enterprise Drug and Weapon Amnesty Safe's;

Information displayed for staff and customers on Drug Awareness including the 'spiking' of drinks with drugs;

Provision of litterbins and other security measures, such as lighting, outside premises;

Membership of local 'Pubwatch' schemes or similar accreditation schemes or organizations ie Operation Enterprise;

Responsible advertising;

Distribution of promotional leaflets, posters etc;

Drug Seizure Kits (available from Norfolk Police Operation Enterprise);

Member of the 'NiteLink' radio scheme;

Working in partnership with the SOS Bus scheme;

Ban known offenders and share information with other licensed premises in the area;

Implement a dispersal policy;

Introduce a 'closed door' policy, with attendance prohibited for new customers 2-3 hours before licensable activities finish;

#### 24.0 Objective - prevention of public nuisance

24.1 Licensed premises can potentially have a significantly adverse impact on communities through public nuisances that arise from their operation. The amenity of residents and occupiers of other businesses should be maintained and protected from the potential consequence of the operation of licensed premises, whilst recognising the valuable cultural, social and business importance that such premises provide.

24.2 Public nuisance will be interpreted in its widest sense, and will take it to include such issues as noise, light, odour, litter and antisocial behaviour, where these matters impact on those living, working or otherwise engaged in normal activity in an area.

24.3 Applicants should be aware that stricter conditions, including controls on licensing hours for all or some licensable activities will be applied, where licensed premises

are in residential areas or where their activities may impact on residents or other business premises, and where relevant representations have been received. Conversely, premises for which it can be demonstrated have effective measures to prevent public nuisance, may be suitable for longer opening hours.

- 24.4 The council will normally permit the hours during which alcohol is sold to match the normal trading hours during which other sales take place, unless there are exceptional reasons such as disturbance or disorder attributable to the location and/or the premises, and relevant representations have been made.
- 24.5 The council believe that the impact a licensed premises can have on a neighbourhood is significantly influenced by the times when those licensed premises are open, and the times when licensable activities are taking place. Consequently, the council has adopted a policy on hours of trading, (section E) and in so doing, has given full consideration to the secretary of state's guidance on hours of trading.
- 24.6 **Applicants will be expected to demonstrate in their operating schedule that suitable and sufficient measures have been identified and will be implemented and maintained to prevent public nuisance, relevant to the individual style and characteristics of their premises and events. For example, the increasing business requirement for licence holders to provide live or recorded music in premises where this has not previously been the case is especially pertinent, and should be fully assessed on the application.**
- 24.7 When addressing the issue of prevention of public nuisance, the applicant must demonstrate that those factors that impact on the likelihood of public nuisance have been considered. These may include:
- the location of premises and proximity to residential and other noise sensitive premises, such as hospitals, hospices, care homes and places of worship
  - the hours of opening, particularly between 11pm and 7am
  - the nature of activities to be provided, including whether those activities are of a temporary or permanent nature and whether they are to be held inside or outside premises
  - the design and layout of premises and in particular the presence of noise limiting features
  - the occupancy capacity of the premises
  - the availability of public transport
  - wind down period between the end of the licensable activities and closure of the premises
  - last admission time
  - preventing litter and refuse becoming an eyesore
  - consideration of local residents that they are not upset by loud or persistent noise or by excessive light
  - preventing cars attending an event or premises from causing a noise nuisance and congestion, and from taking up local people's parking spaces
  - avoid early morning or late night refuse collections
  - avoiding emptying bins into skips, especially if they contain glass, either late at night or early in the morning

- customers eating, drinking or smoking in open air areas (for example beer gardens/forecourts and other open areas adjacent to the premises).

24.8 The following examples of control measures are given to assist applicants who may need to take account of them in their operating schedule, having regard to their particular type of premises and/or activities:

- Effective and responsible management of premises.
- Appropriate instruction, training and supervision of those employed or engaged to prevent incidents of public nuisance, eg to ensure customers leave quietly.
- Fit prominent signs requesting that customers respect local residents and leave quietly.
- Control of operating hours for all or parts (eg garden areas) of premises, including such matters as deliveries ie not too early in the morning.
- Adoption of best practice guidance (eg Good Practice Guide on the Control of Noise from Pubs and Clubs, produced by Institute of Acoustics, Licensed Property: Noise, published by BBPA).
- Installation of soundproofing, air conditioning, acoustic lobbies and sound limitation devices.
- Management of people, including staff, and traffic (and resulting queues) arriving and leaving premises.
- Liaison with public transport providers.
- Siting of external lighting, including security lighting.
- Management arrangements for collection and disposal of waste, empty bottles etc.
- Effective ventilation systems to prevent the emission of unwanted odours.
- Take away packaging to include the name and address of the premises on it.
- Capacity levels for fast food outlets.
- Introduce a chill out area with coffee and mellow music where customers can settle before leaving.
- Introduce a closed door policy, with attendance prohibited for new customers 2 to 3 hours before licensable activities finish.

To address issues arising from customers smoking, eating and drinking in outdoor areas and on the highway outside the premises could include signage asking customers to keep noise to a minimum when using outdoor areas; restrictions on the numbers of customers permitted in certain outside areas and/or at certain times; and use of door-staff and employees to monitor possible public nuisance issues.

## **SECTION E - Hours of Trading**

30.7 Consideration will always be given to an applicant's individual case and if the matter of trading hours has been raised in a representation, the council will take into account any proposals the applicant has to minimise the risk of nuisance or disorder being caused or exacerbated by customers departing from the premises. It is however, unlikely that statements such as the premises being well-managed, or that the applicant is of good character or that the style of the premises is intended and likely to attract a discerning clientele, will alone be sufficient to demonstrate that restrictions on hours of trading should not be applied.



# **APPENDIX F**

## **National Guidance**

**(issued under section 182 of the Licensing Act 2003)**

### **Licence conditions – general principles**

1.16 Conditions on a premises licence or club premises certificate are important in setting the parameters within which premises can lawfully operate. The use of wording such as “must”, “shall” and “will” is encouraged. Licence conditions:

- must be appropriate for the promotion of the licensing objectives;
- must be precise and enforceable;
- must be unambiguous and clear in what they intend to achieve;
- should not duplicate other statutory requirements or other duties or responsibilities placed on the employer by other legislation;
- must be tailored to the individual type, location and characteristics of the premises and events concerned;
- should not be standardised and may be unlawful when it cannot be demonstrated that they are appropriate for the promotion of the licensing objectives in an individual case;
- should not replicate offences set out in the 2003 Act or other legislation;
- should be proportionate, justifiable and be capable of being met, (for example, whilst beer glasses may be available in toughened glass, wine glasses may not);
- cannot seek to manage the behaviour of customers once they are beyond the direct management of the licence holder and their staff, but may impact on the behaviour of customers in the immediate vicinity of the premises or as they enter or leave; and
- should be written in a prescriptive format.

### **Each application on its own merits**

1.17 Each application must be considered on its own merits and in accordance with the licensing authority’s statement of licensing policy; for example, if the application falls within the scope of a cumulative impact policy. Conditions attached to licences and certificates must be tailored to the individual type, location and characteristics of the premises and events concerned. This is essential to avoid the imposition of disproportionate and overly burdensome conditions on premises where there is no need for such conditions. Standardised conditions should be avoided and indeed may be unlawful where they cannot be shown to be appropriate for the promotion of the licensing objectives in an individual case.

## **Crime and disorder**

2.1 Licensing authorities should look to the police as the main source of advice on crime and disorder. They should also seek to involve the local Community Safety Partnership (CSP).

2.3 Conditions should be targeted on deterrence and preventing crime and disorder. For example, where there is good reason to suppose that disorder may take place, the presence of closed-circuit television (CCTV) cameras both inside and immediately outside the premises can actively deter disorder, nuisance, anti-social behaviour and crime generally. Some licence holders may wish to have cameras on their premises for the prevention of crime directed against the business itself, its staff, or its customers. But any condition may require a broader approach, and it may be appropriate to ensure that the precise location of cameras is set out on plans to ensure that certain areas are properly covered and there is no subsequent dispute over the terms of the condition.

2.6 Conditions relating to the management competency of designated premises supervisors should not normally be attached to premises licences. The designated premises supervisor is the key person who will usually be responsible for the day to day management of the premises by the premises licence holder, including the prevention of disorder. A condition of this kind may only be justified as appropriate in rare circumstances where it can be demonstrated that, in the circumstances associated with particular premises, poor management competency could give rise to issues of crime and disorder and public safety.

2.7 It will normally be the responsibility of the premises licence holder as an employer, and not the licensing authority, to ensure that the managers appointed at the premises are competent and appropriately trained. However, licensing authorities must ensure that they do not stray outside their powers and duties under the 2003 Act. This is important to ensure the portability of the personal licence and the offences set out in the 2003 Act and to ensure, for example, that the prevention of disorder is in sharp focus for all managers, licence holders and clubs.

## **Public nuisance**

2.18 The 2003 Act enables licensing authorities and responsible authorities, through representations, to consider what constitutes public nuisance and what is appropriate to prevent it in terms of conditions attached to specific premises licences and club premises certificates. It is therefore important that in considering the promotion of this licensing objective, licensing authorities and responsible authorities focus on the effect of the licensable activities at the specific premises on persons living and working (including those carrying on business) in the area around the premises which may be disproportionate and unreasonable. The issues will mainly concern noise nuisance, light pollution, noxious smells and litter.

2.19 Public nuisance is given a statutory meaning in many pieces of legislation. It is however not narrowly defined in the 2003 Act and retains its broad common law meaning. It is important to remember that the prevention of public nuisance could therefore include low-level nuisance, perhaps affecting a few people living locally, as well as major disturbance affecting the whole community. It may also include in appropriate circumstances the reduction of the living and working amenity and environment of other

persons living and working in the area of the licensed premises. Public nuisance may also arise as a result of the adverse effects of artificial light, dust, odour and insects or where its effect is prejudicial to health.

2.20 Conditions relating to noise nuisance will usually concern steps appropriate to control the levels of noise emanating from premises. This might be achieved by a simple measure such as ensuring that doors and windows are kept closed after a particular time, or more sophisticated measures like the installation of acoustic curtains or rubber speaker mounts. Any conditions appropriate to promote the prevention of public nuisance should be tailored to the type, nature and characteristics of the specific premises. Licensing authorities should be aware of the need to avoid inappropriate or disproportionate measures that could deter events that are valuable to the community, such as live music. Noise limiters, for example, are very expensive to purchase and install and are likely to be a considerable burden for smaller venues.

2.21 As with all conditions, those relating to noise nuisance may not be appropriate in certain circumstances where provisions in other legislation adequately protect those living in the area of the premises. But as stated earlier in this Guidance, the approach of licensing authorities and responsible authorities should be one of prevention and when their powers are engaged, licensing authorities should be aware of the fact that other legislation may not adequately cover concerns raised in relevant representations and additional conditions may be appropriate.

2.22 Where applications have given rise to representations, any appropriate conditions should normally focus on the most sensitive periods. For example, music noise from premises usually occurs from mid-evening until either late-evening or early-morning when residents in adjacent properties may be attempting to go to sleep or are sleeping. In certain circumstances, conditions relating to noise immediately surrounding the premises may also prove appropriate to address any disturbance anticipated as customers enter and leave.

2.23 Measures to control light pollution will also require careful thought. Bright lighting outside premises which is considered appropriate to prevent crime and disorder may itself give rise to light pollution for some neighbours. Applicants, licensing authorities and responsible authorities will need to balance these issues.

2.24 Beyond the immediate area surrounding the premises, these are matters for the personal responsibility of individuals under the law. An individual who engages in anti-social behaviour is accountable in their own right. However, it would be perfectly reasonable for a licensing authority to impose a condition, following relevant representations, that requires the licence holder or club to place signs at the exits from the building encouraging patrons to be quiet until they leave the area, or that, if they wish to smoke, to do so at designated places on the premises instead of outside, and to respect the rights of people living nearby to a peaceful night.

## **Determining actions that are appropriate for the promotion of the licensing objectives**

9.41 Licensing authorities are best placed to determine what actions are appropriate for the promotion of the licensing objectives in their areas. All licensing determinations should be considered on a case-by-case basis. They should take into account any representations or objections that have been received from responsible authorities or

other persons, and representations made by the applicant or premises user as the case may be.

9.42 The authority's determination should be evidence-based, justified as being appropriate for the promotion of the licensing objectives and proportionate to what it is intended to achieve.

9.43 Determination of whether an action or step is appropriate for the promotion of the licensing objectives requires an assessment of what action or step would be suitable to achieve that end. Whilst this does not therefore require a licensing authority to decide that no lesser step will achieve the aim, the authority should aim to consider the potential burden that the condition would impose on the premises licence holder (such as the financial burden due to restrictions on licensable activities) as well as the potential benefit in terms of the promotion of the licensing objectives. However, it is imperative that the authority ensures that the factors which form the basis of its determination are limited to consideration of the promotion of the objectives and nothing outside those parameters. As with the consideration of licence variations, the licensing authority should consider wider issues such as other conditions already in place to mitigate potential negative impact on the promotion of the licensing objectives and the track record of the business. Further advice on determining what is appropriate when imposing conditions on a licence or certificate is provided in Chapter 10. The licensing authority is expected to come to its determination based on an assessment of the evidence on both the risks and benefits either for or against making the determination.

## **Conditions attached to premises licence**

### **General**

10.1 This chapter provides further guidance in relation to conditions attached to premises licences and club premises certificates. General principles on licence conditions are set out in Chapter 1 (see paragraph 1.16).

10.2 Conditions include any limitations or restrictions attached to a licence or certificate and essentially are the steps or actions that the holder of the premises licence or the club premises certificate will be required to take or refrain from taking in relation to the carrying on of licensable activities at the premises in question. Failure to comply with any condition attached to a licence or certificate is a criminal offence, which on conviction is punishable by a fine of up to £20,000 or up to six months' imprisonment. The courts have made clear that it is particularly important that conditions which are imprecise or difficult for a licence holder to observe should be avoided.

10.3 There are three types of condition that may be attached to a licence or certificate: proposed, imposed and mandatory. Each of these categories is described in more detail below.

### **Proposed conditions**

10.4 The conditions that are appropriate for the promotion of the licensing objectives should emerge initially from the risk assessment carried out by a prospective licence or certificate holder, which they should carry out before making their application for a premises licence or club premises certificate. This would be translated into the steps

recorded in the operating schedule or club operating schedule, which must also set out the proposed hours during which licensable activities will be conducted and any other hours during which the premises will be open to the public.

10.5 It is not acceptable for licensing authorities to simply replicate the wording from an applicant's operating schedule. A condition should be interpreted in accordance with the applicant's intention.

## **Consistency with steps described in operating schedule**

10.6 The 2003 Act provides that where an operating schedule or club operating schedule has been submitted with an application and there have been no relevant representations made by responsible authorities or any other person, the licence or certificate must be granted subject only to such conditions as are consistent with the schedule accompanying the application and any mandatory conditions required under the 2003 Act.

10.7 Consistency means that the effect of the condition should be substantially the same as that intended by the terms of the operating schedule. If conditions are broken, this may lead to a criminal prosecution or an application for a review and it is extremely important therefore that they should be expressed on the licence or certificate in unequivocal and unambiguous terms. The duty imposed by conditions on the licence holder or club must be clear to the licence holder, club, enforcement officers and the courts.

## **Imposed conditions**

10.8 The licensing authority may not impose any conditions unless its discretion has been engaged following receipt of relevant representations and it is satisfied as a result of a hearing (unless all parties agree a hearing is not necessary) that it is appropriate to impose conditions to promote one or more of the four licensing objectives.

10.9 It is possible that, in certain cases, where there are other legislative provisions which are relevant and must be observed by the applicant, no additional conditions are appropriate to promote the licensing objectives.

## **Proportionality**

10.10 The 2003 Act requires that licensing conditions should be tailored to the size, type, location and characteristics and activities taking place at the premises concerned. Conditions should be determined on a case-by-case basis and standardised conditions which ignore these individual aspects should be avoided. Licensing authorities and other responsible authorities should be alive to the indirect costs that can arise because of conditions. These could be a deterrent to holding events that are valuable to the community or for the funding of good and important causes. Licensing authorities should therefore ensure that any conditions they impose are only those which are appropriate for the promotion of the licensing objectives.

## **Hours of trading**

10.13 The Government acknowledges that different licensing strategies may be appropriate for the promotion of the licensing objectives in different areas. The 2003 Act gives the licensing authority power to make decisions regarding licensed opening hours as part of the implementation of its licensing policy statement and licensing authorities are best placed to make decisions about appropriate opening hours in their areas based on their local knowledge and in consultation with responsible authorities. However, licensing authorities must always consider each application and must not impose predetermined licensed opening hours, without giving individual consideration to the merits of each application.

10.14 Where there are objections to an application to extend the hours during which licensable activities are to be carried on and the licensing authority determines that this would undermine the licensing objectives, it may reject the application or grant it with appropriate conditions and/or different hours from those requested.

## **The need for licensed premises**

13.18 There can be confusion about the difference between the “need” for premises and the “cumulative impact” of premises on the licensing objectives, for example, on crime and disorder. “Need” concerns the commercial demand for another pub or restaurant or hotel and is a matter for the planning authority and for the market. This is not a matter for a licensing authority in discharging its licensing functions or for its statement of licensing policy.